# Acorn

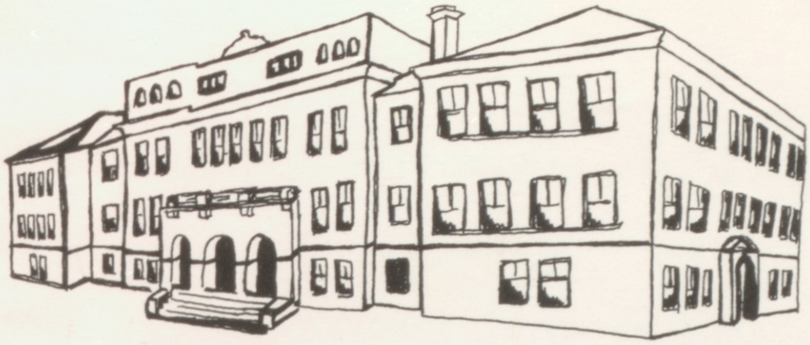

*The Associated Students of Alameda High School*
*Present this special section of the 1974 Acorn entitled -*

# 1874 - 1974

# "A CENTURY OF MEMORIES"

*A little bit of history, pictures, and Memories.*

As in all things there is a beginning. For Alameda High School, its beginning was in 1874 in a small room over Elbe's Drug Store, now the site of Walt's Men's Shop at Park and Santa Clara Streets.

With an unexpected enrollment of 80 students, A.H.S. moved to a three-story wooden building near the Old Haight School on Santa Clara Ave.

Combining the high school with Haight Elementary School in 1897 made the enrollment of nearly 100 students easier to handle for the seven teachers.

High School then in Alameda consisted of a three-year course of study for junior, middle, and senior years. Students took part in English, history, Greek, Latin, math, Civics, German, physics, and chemistry. One-third of all the graduates entered college.

Twenty-eight proud seniors walked through Principal Dr. A.W. Scott's office in 1897 to receive their diplomas. The graduation ball in June climaxed the Commencement celebration.

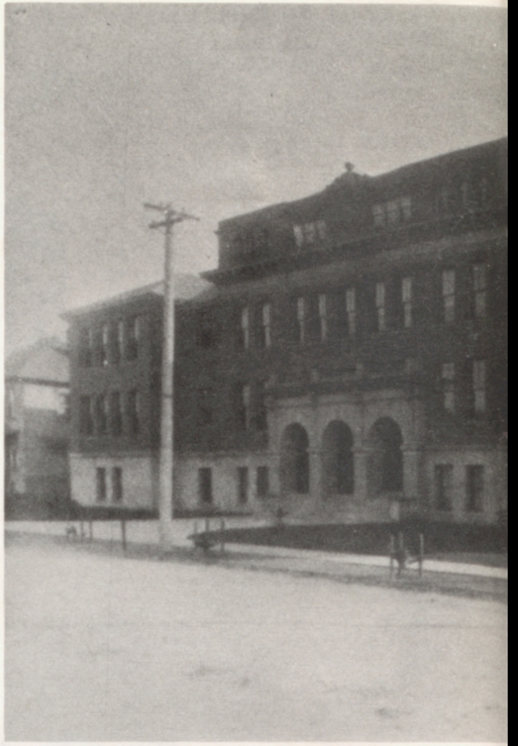

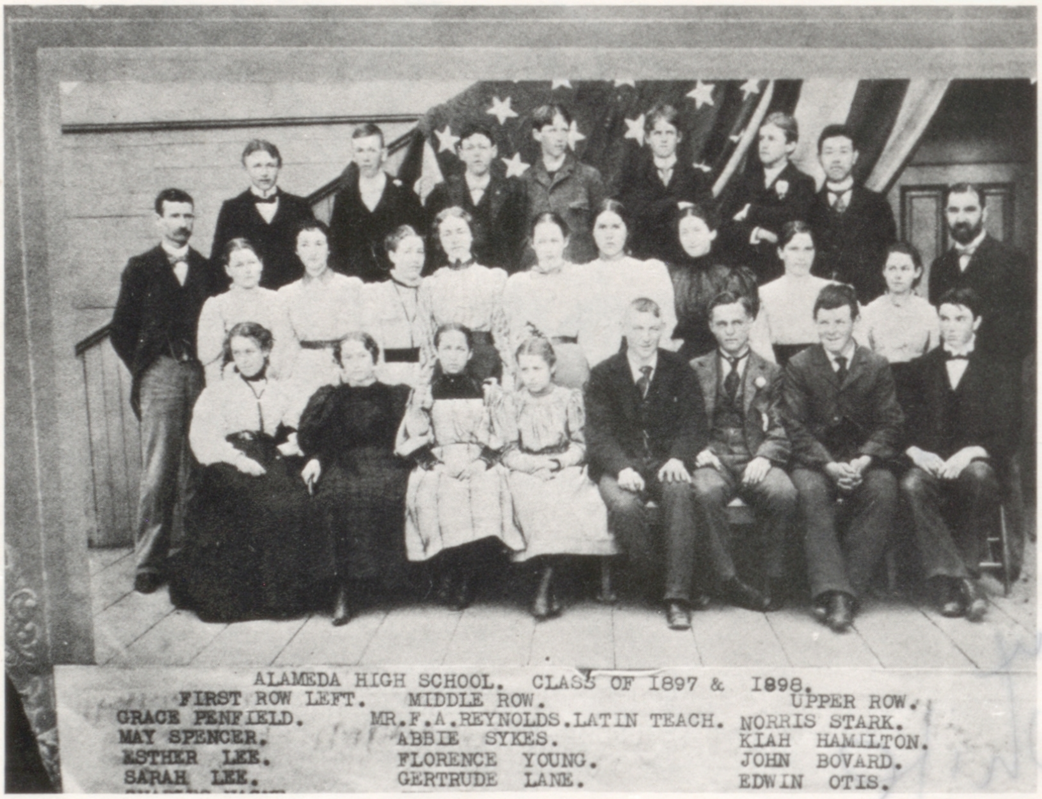
ALAMEDA HIGH SCHOOL. CLASS OF 1897 & 1898.
FIRST ROW LEFT.
GRACE PENFIELD.
MAY SPENCER.
ESTHER LEE.
SARAH LEE.
MIDDLE ROW.
MR.F.A.REYNOLDS.LATIN TEACH.
ABBIE SYKES.
FLORENCE YOUNG.
GERTRUDE LANE.
UPPER ROW.
NORRIS STARK.
KIAH HAMILTON.
JOHN BOVARD.
EDWIN OTIS.

The Graduating Classes of 1897 and 1898.

Trina
Dann

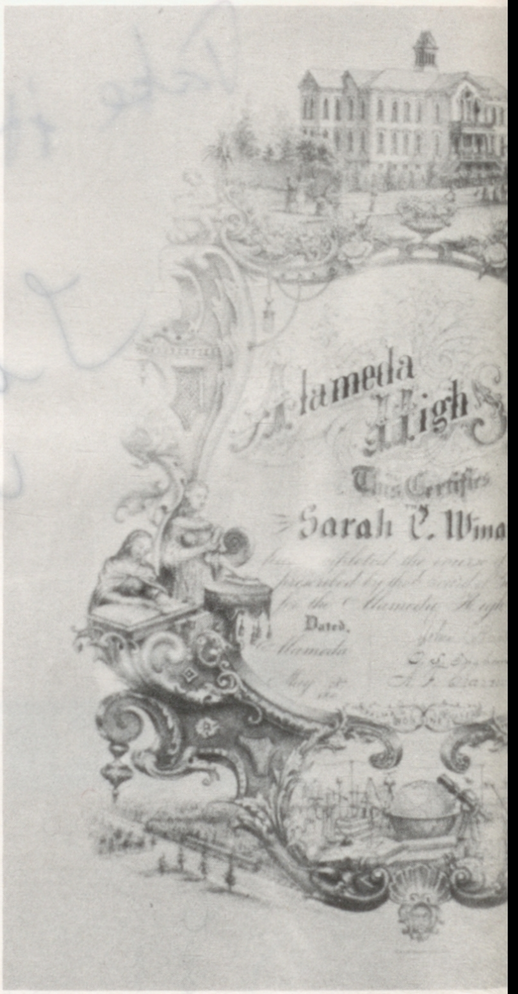

Alameda
High

This Certifies

Sarah C. Wina

Dated,
Alameda

A Diploma received on May 28th, 1884.

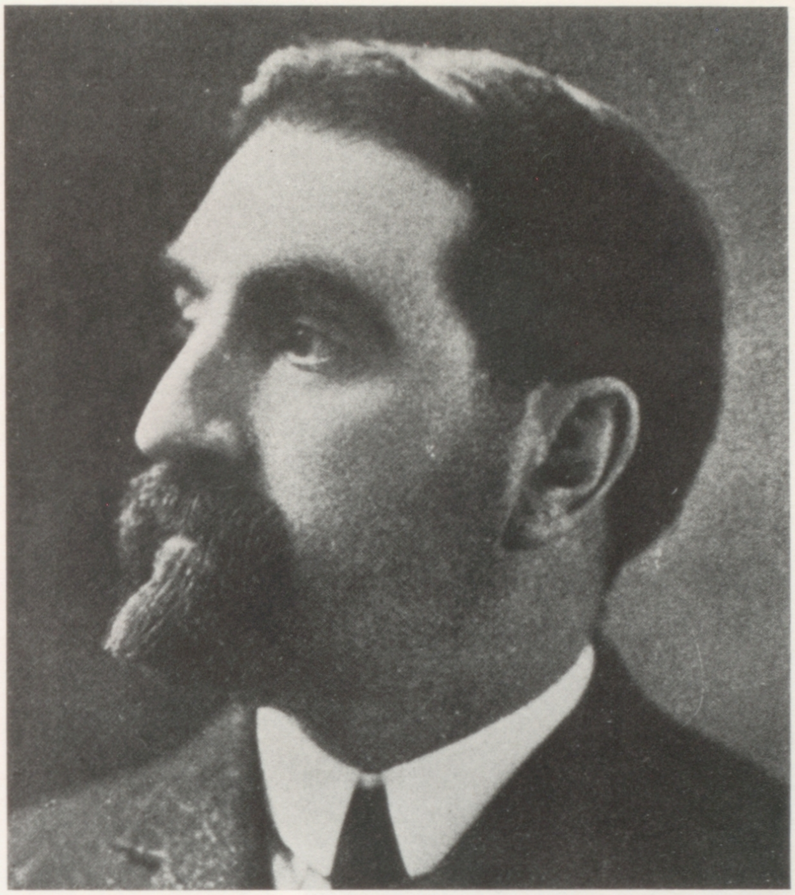

Principal of AHS in 1903, Dr. A.W. Scott.

The 1900 Baseball Team of Alameda High School.

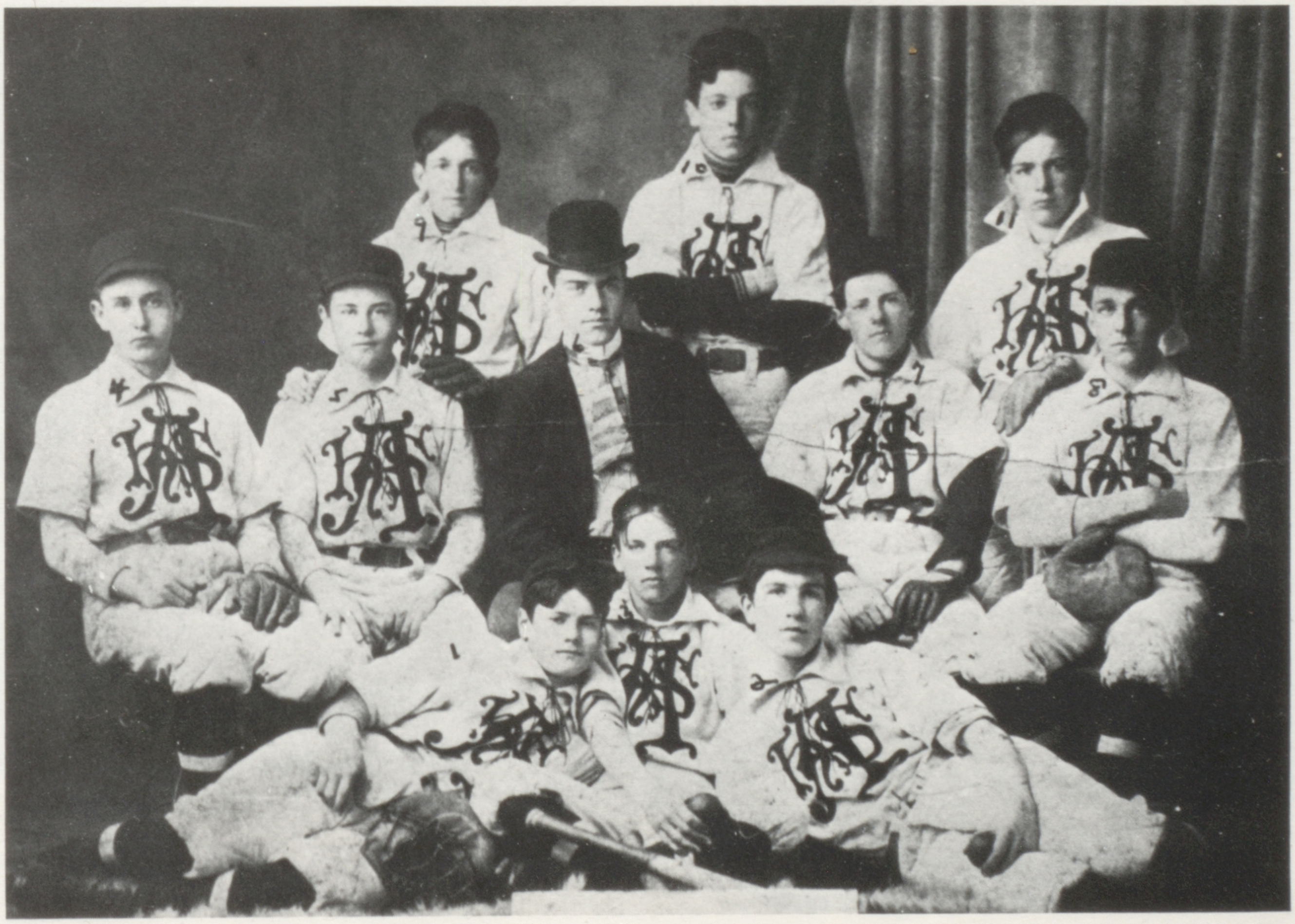

Principal Scott's replacement in 1904 was Dr. George Thompson.

# AFTER

the turn of the century, the first school-sponsored activities began. Students were involved in a new era as football, baseball, track, drama, and other subjects were introduced into the curriculum.

By the early 1900's it was evident that a larger school was needed to house the ever growing number of AHS students. With the help of Alameda High School's student body, a school bond election was held, ending with spirited students celebrating the victory with a bonfire that evening.

In 1902 and 1903 the new Alameda High School, presently the language building, was built and dedicated. At that time, the total enrollment reached over 200 students.

Steadily increasing in size, Alameda High School's student body in 1904 had grown to 372 students with 12 teachers.

Dr. A.W. Scott, principal for 11 years, retired in 1904, having presented diplomas to all but 80 of the 550 AHS graduates up to that time.

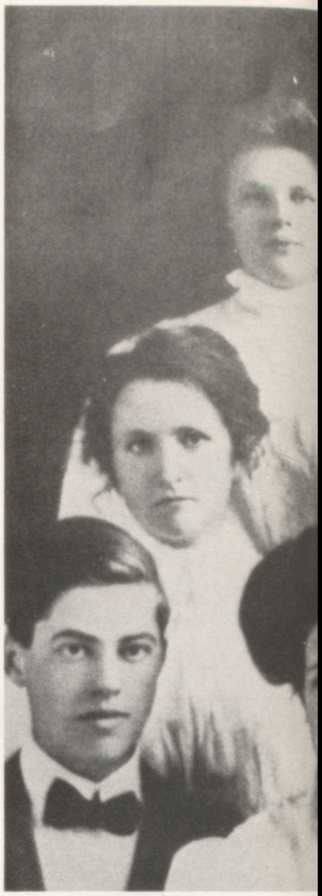

One of the first Class Presidents in 1906.

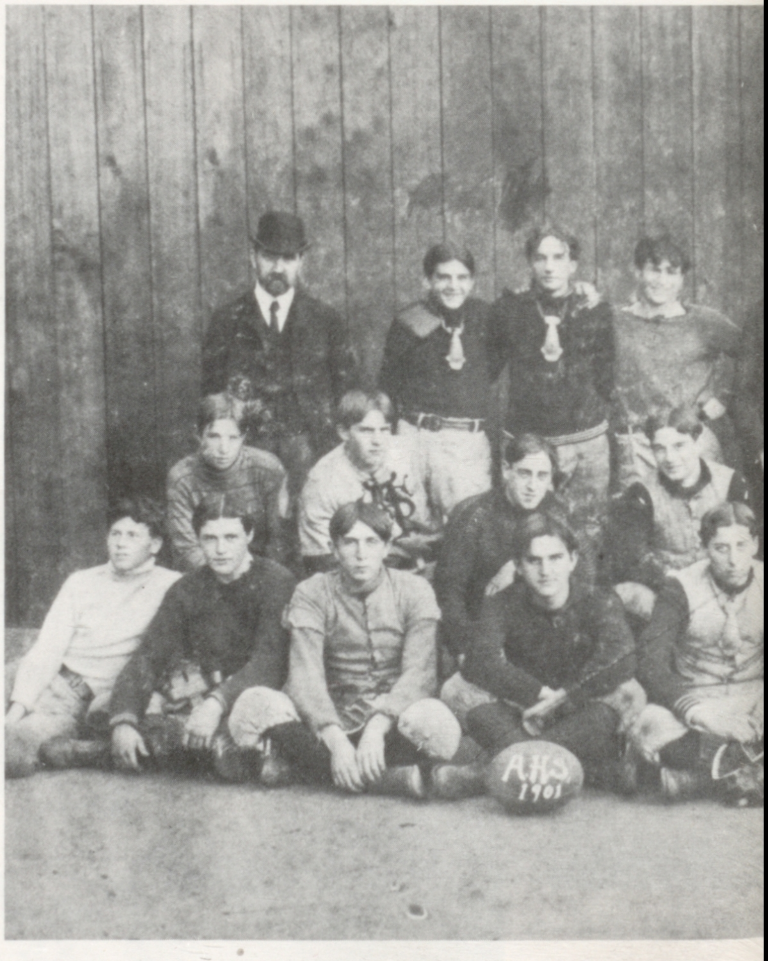

Dr. Scott with the football team of 1901.

The 1907 editors of the Acorn.

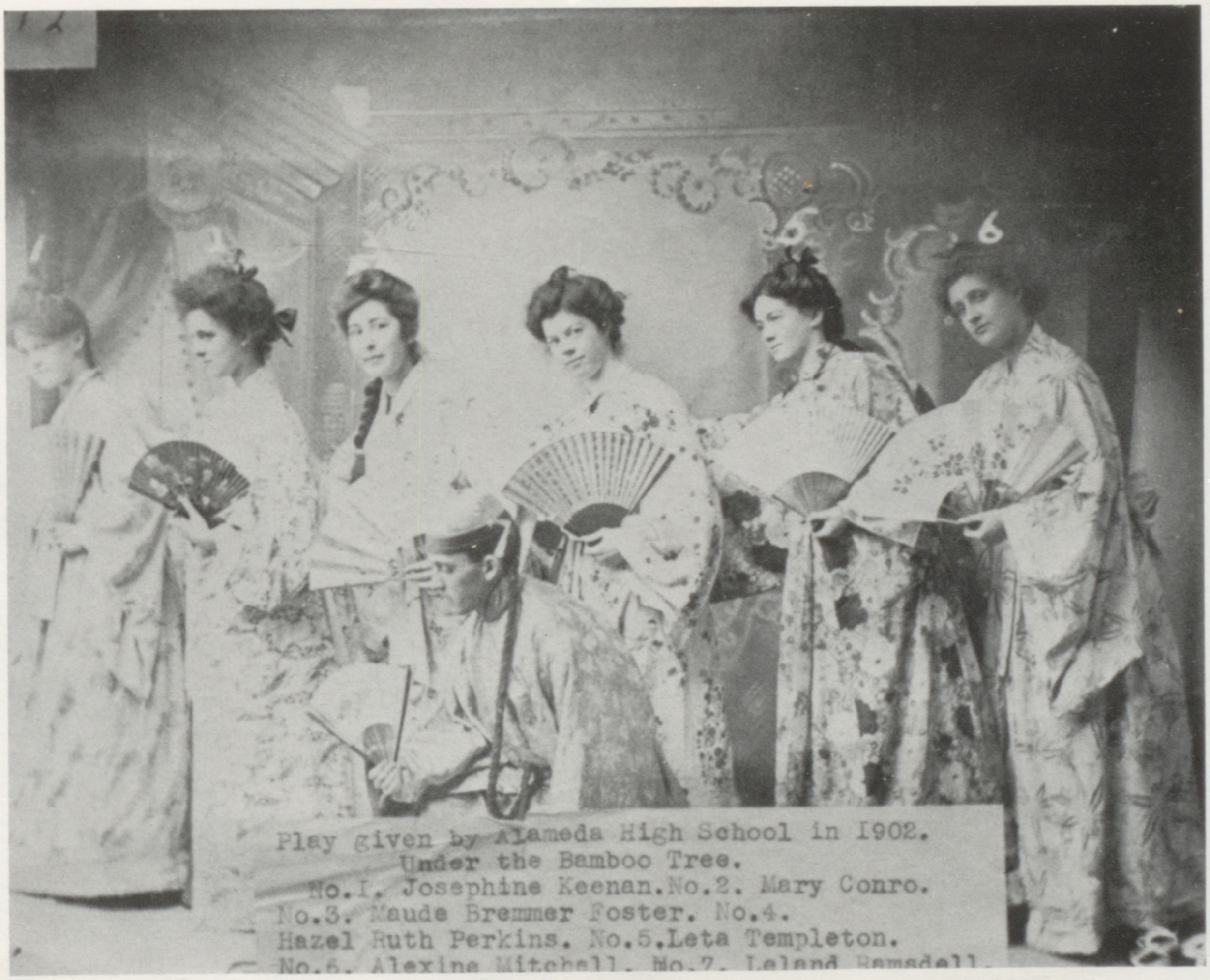

Play given by Alameda High School in I902.
Under the Bamboo Tree.
No.I. Josephine Keenan.No.2. Mary Conro.
No.3. Maude Bremmer Foster. No.4.
Hazel Ruth Perkins. No.5.Leta Templeton.
No.6. Alexine Mitchell. No.7. Leland Ramsdell.

One of the first school plays produced in 1902.

His replacement for the fall term of 1904 was a 31 year old scholar, Dr. George C. Thompson. During his time as principal from 1904 to 1939, enrollment increased from 372 to 1,000 students.

Alameda High School was developing as rapidly as the city. In 1902 Alameda was changed from a peninsula from Oakland Harbor to San Leandro Bay.

In 1904, the Alaskan Packers Association, then the largest salmon packing company in the world, selected Alameda as its winter quarters. With its new freight terminals, Alameda became an important shipping port on the Pacific Coast.

LeRoy Krusi
AHS Student Body President

Alameda High School Faculty in 1911.

Girls enjoyed sports in those days, too.

Eva Steele
AHS Student Body
Vice President

"SHIEKS of 1910"

The Class "Shieks" of 1910.

Alameda's football team in 1913.

Football Team, 1913

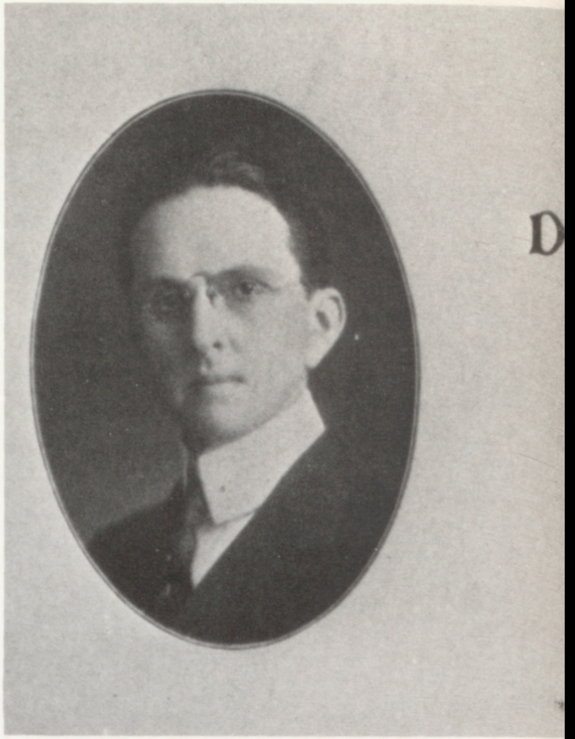

The 1914 ACORN's Dedication page.

A big part of the entertainment in the second decade of the 1900's were the tunes that came out of the victrollas. Tunes like "Too Much Mustard," "Alexander's Ragtime Band," and "When you Wore a Tulip" numbered among the popular songs for high schoolers.

"Class Shieks," like those of 1910, and "loungelizards," were learning to dance the "Argentine Tango," a bit daring for the teens of those days. But all wasn't "Wine and Roses," for in August, 1914, World War I began.

Coach Otto Rittler joined the AHS faculty in 1914. His German Military background not only put the rugby, football, baseball, basketball, and swim teams in winning form, but also helped develop women's athletics at Alameda High.

Also in training in 1914 were numbers of Alameda High School Cadet Corps, under the leadership of C.P. Magagnos, captain of the local National Guard unit. The cadets drilled with retired Civil War Rifles.

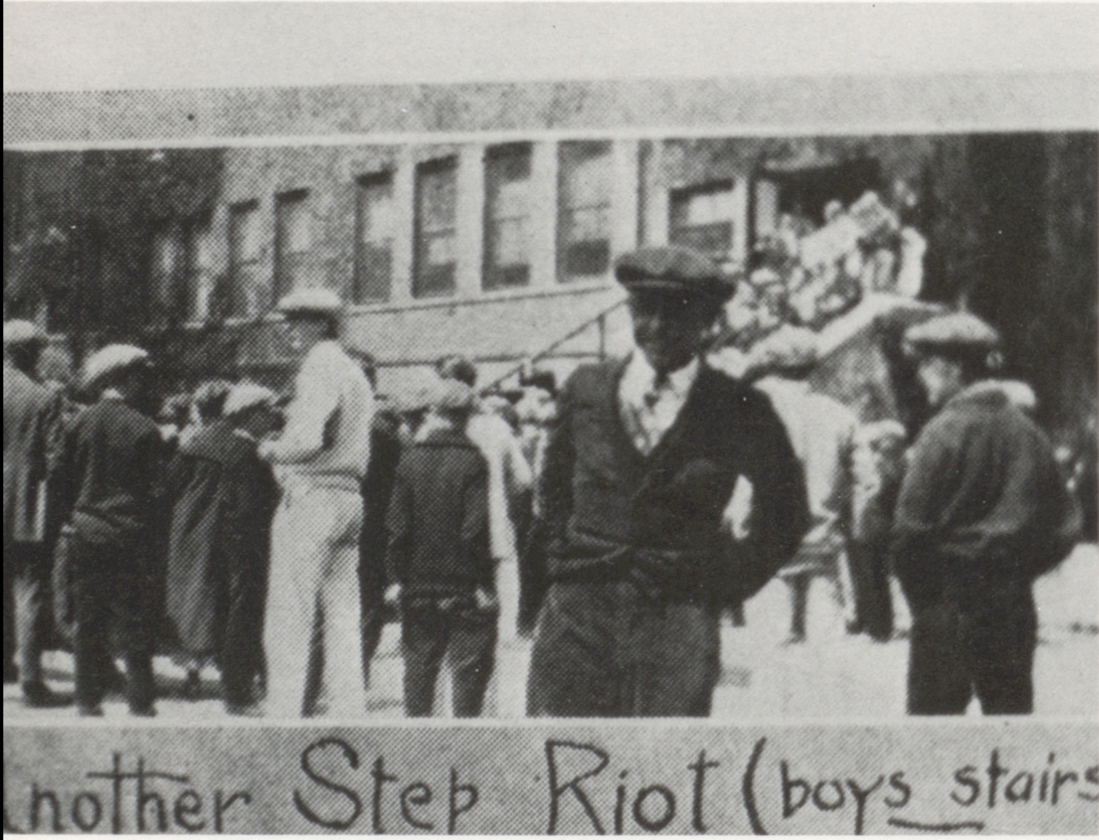
nother Step Riot (boys stairs

The All-School play of 1918.

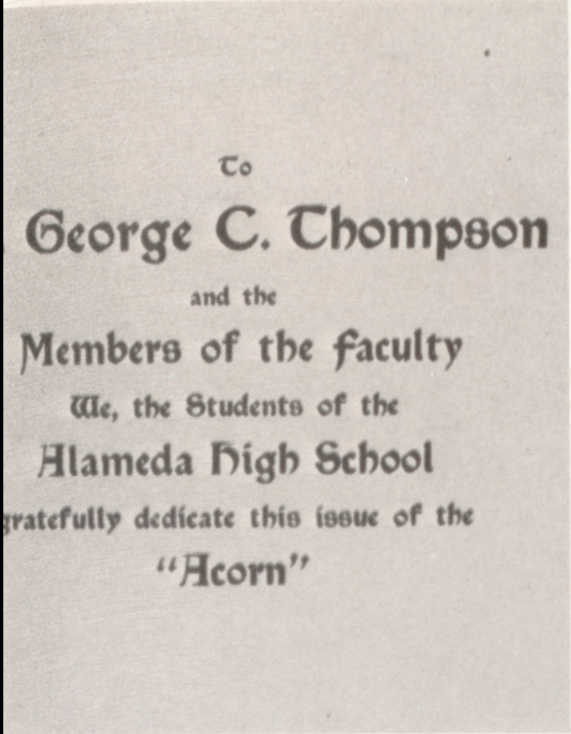

To

George C. Thompson

and the

Members of the Faculty

We, the Students of the

Alameda High School

gratefully dedicate this issue of the

"Acorn"

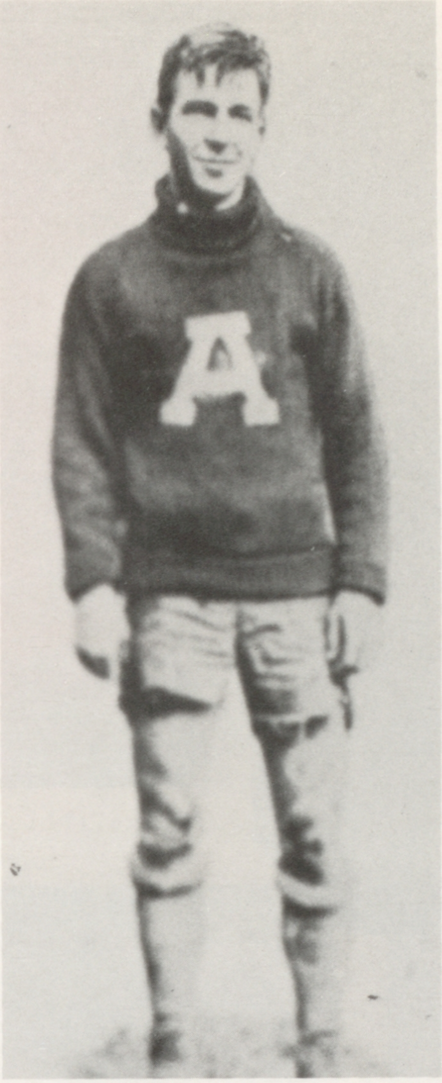

By the end of World War I, Alameda High and the world had undergone a tremendous change. In 1918 the ACORN was dedicated to A.H.S. graduates who had volunteered their services to the defense of their country. Citizens, realizing the terror of war, danced in the streets because the war to end all wars was over.

The educational process continued at A.H.S. Courses offered increased by adding home economics, industrial arts, and business education classes.

In 1917 girls had their fads too. They wore head bands of thin ribbon which went across the forehead and tied in the back. Dresses in the early twenties were mid-calf and girls wore long bulky coats with big pockets and collars. Some of the lucky ones even had coats trimmed with fur. Their hair was short and in soft feminine waves. Young gentlemen wore short pants, high-top shoes, pullover sweaters and brimmed caps.

Most students walked to A.H.S., some bicycled and still others took the street cars. A few elite though, did drive the family auto.

In the post war years more young men were becoming interested in the R.O.T.C. programs such as the marching band, the color guard, the rifle team and the many different platoons.

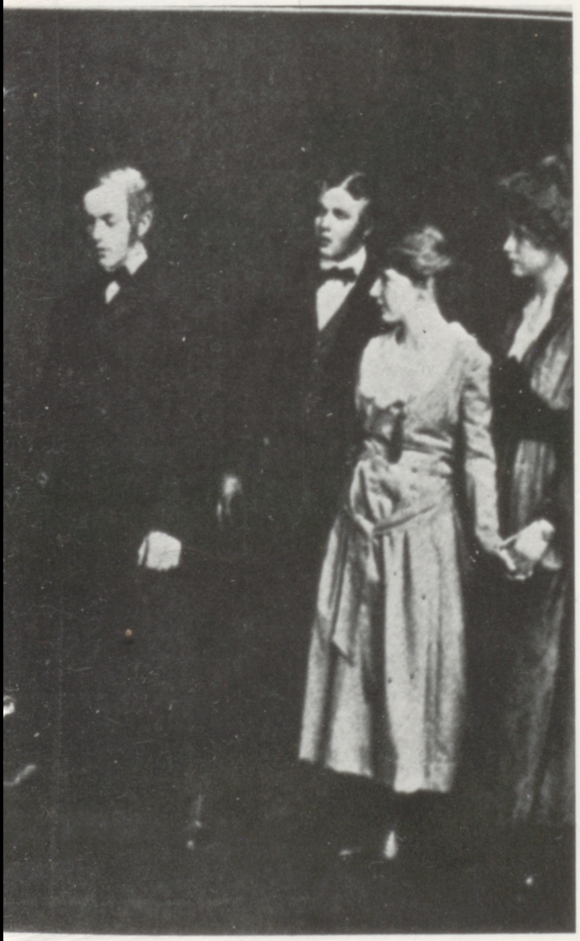

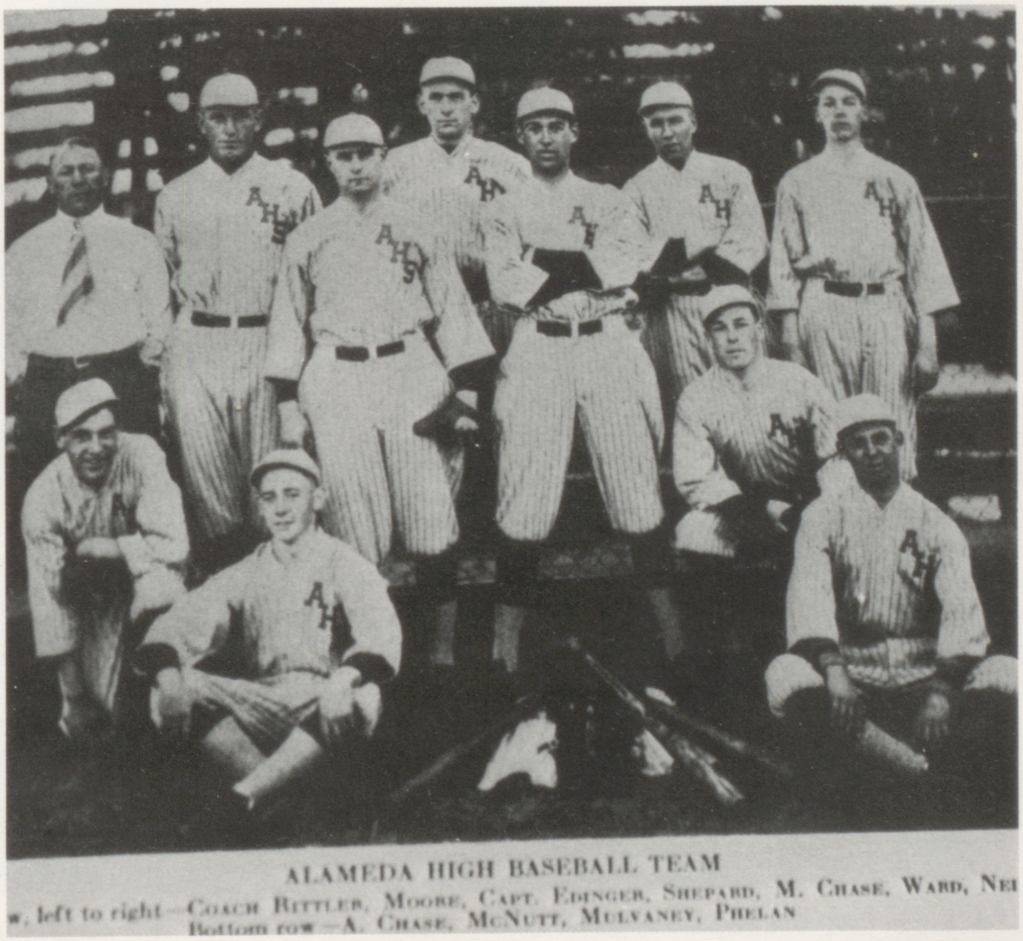

ALAMEDA HIGH BASEBALL TEAM

w, left to right—Coach Rittler, Moore, Capt. Edinger, Shepard, M. Chase, Ward, Ne

Bottom row—A. Chase, McNutt, Mulvaney, Phelan

Donald D. Lum's Senior portrait.

The early morning flag raising ceremony at Alameda High School is a proud tradition carried on by the Alameda High JROTC Cadet Battalion. The flag raising tradition was started more than 50 years ago in the fall of 1923 when the Alameda Cadet Corps was first authorized.

Every effort is made to carry on these traditions established by preceding JROTC classes and to formulate and refine the numerous events and competitions which are so much a part of a viable organization.

The JROTC curriculum, a flexible one, broadens the cadets' experience and provides them with a means of self-development. It stresses the importance of physical education and development, as well as good citizenship and self-discipline.

A variety of activities are offered through JROTC, which is now open for participation by the girls. Among these are drill teams, honor guards, rifle teams, field trips to local military installations, orientation flights in different aircraft, and various cadet social events.

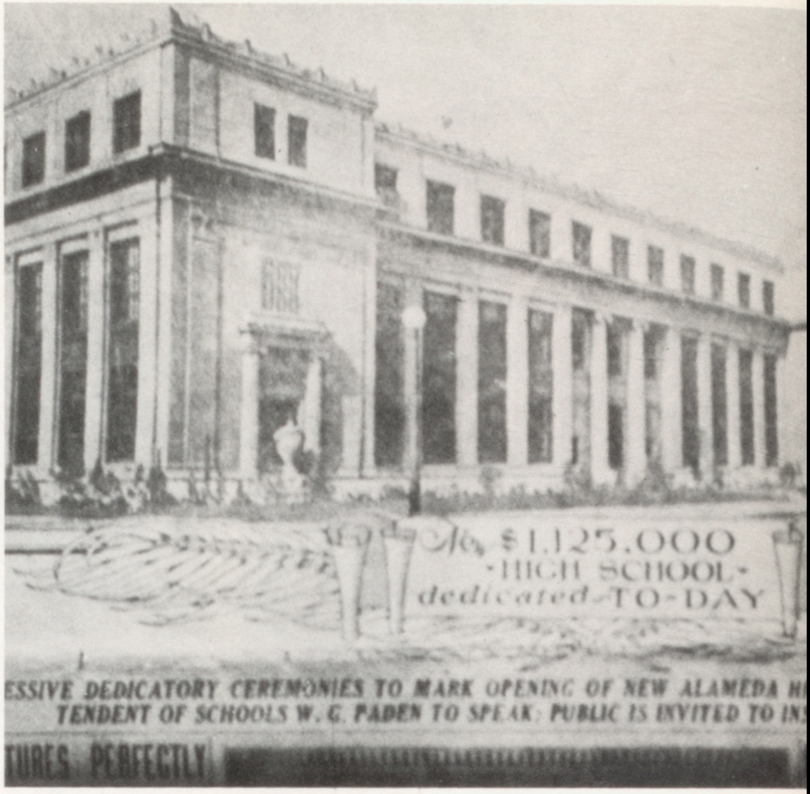
The $1,125,000
HIGH SCHOOL
dedicated TO-DAY
ESSIVE DEDICATORY CEREMONIES TO MARK OPENING OF NEW ALAMEDA H
TENDENT OF SCHOOLS W. G. PADEN TO SPEAK; PUBLIC IS INVITED TO INS
TURES PERFECTLY

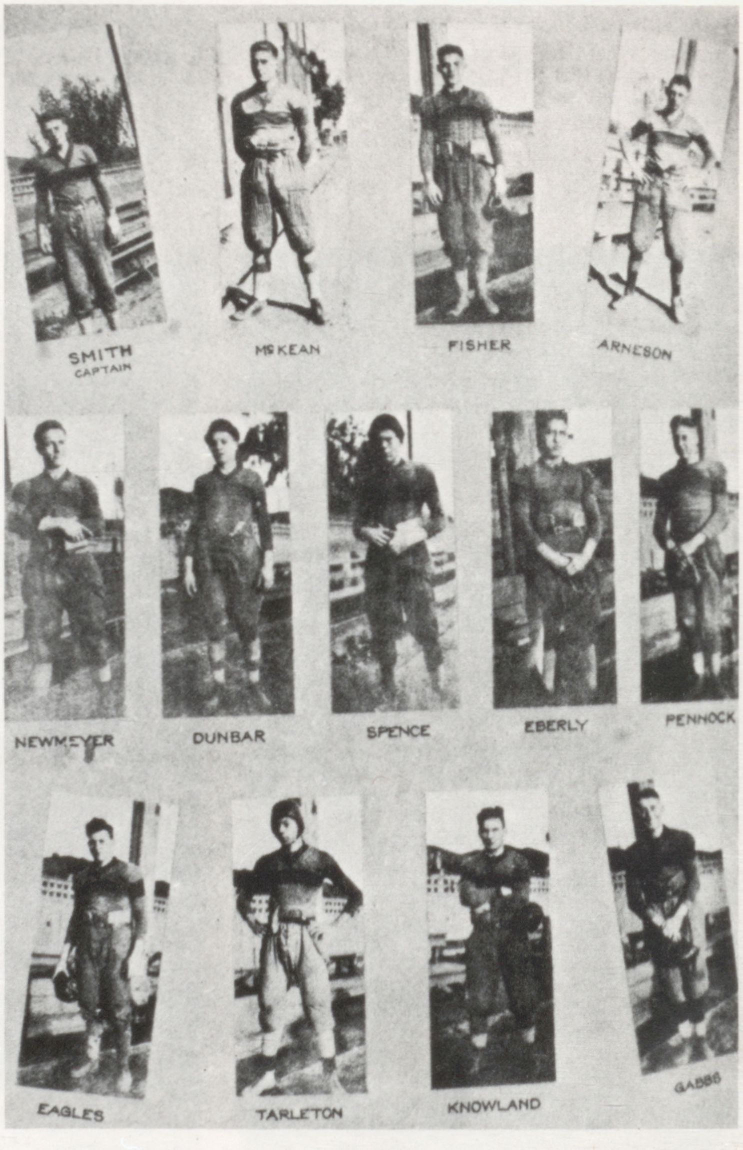
SMITH
CAPTAIN
McKEAN
FISHER
ARNESON
NEWMEYER
DUNBAR
SPENCE
EBERLY
PENNOCK
EAGLES
TARLETON
KNOWLAND
GABBS

The boys of the 1920 football team.

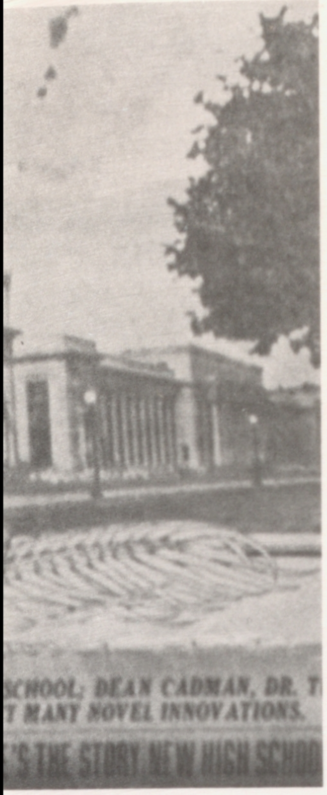

SCHOOL; DEAN CADMAN, DR. T

T MANY NOVEL INNOVATIONS.

'S THE STORY NEW HIGH SCHOO

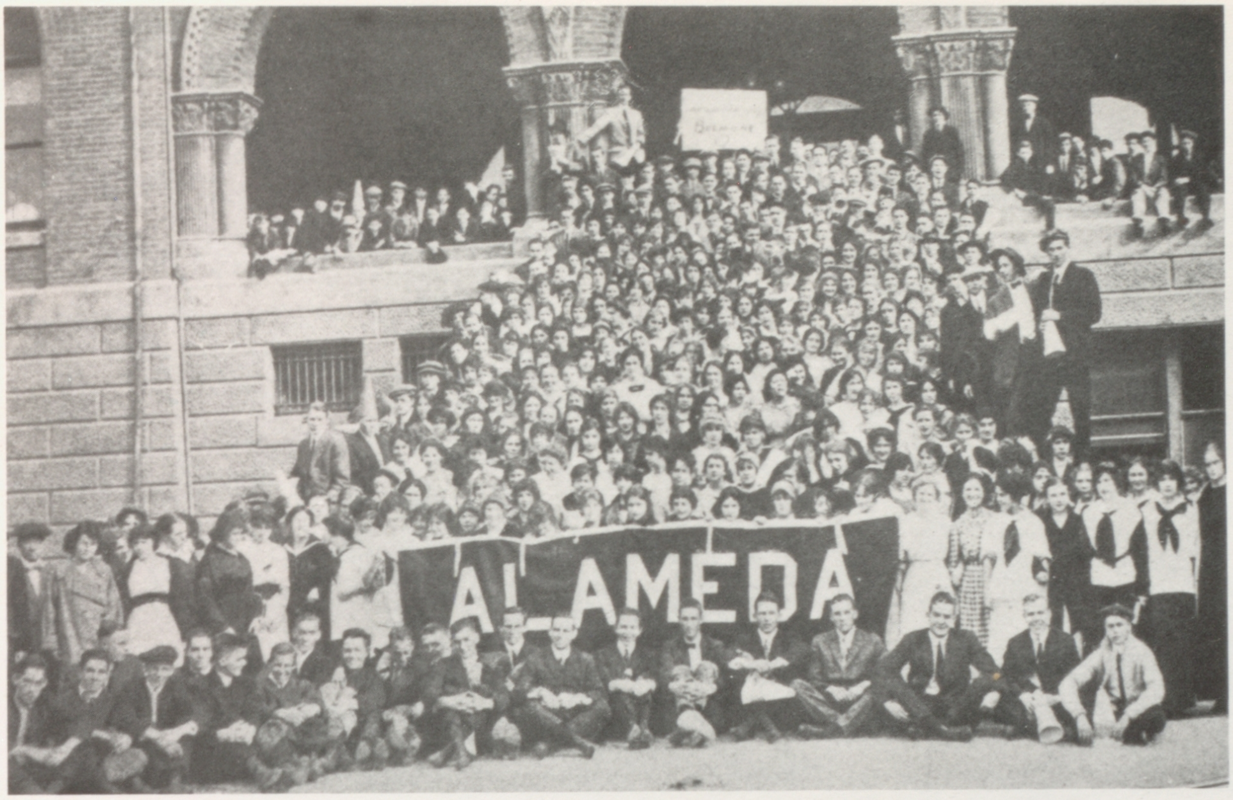

The Graduates of 1913 at City Hall.

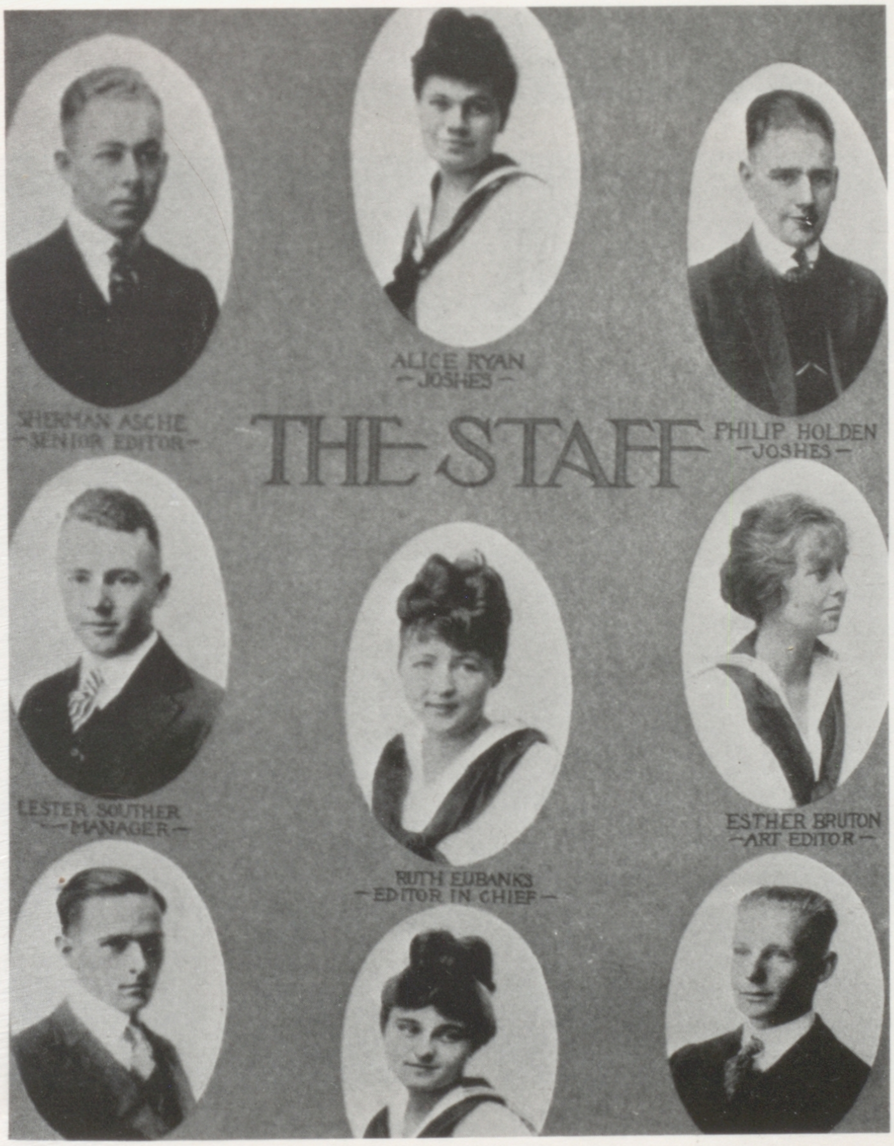
ALICE RYAN
-JOSHES-
SHERMAN ASCHE
-SENIOR EDITOR-
THE STAFF
PHILIP HOLDEN
-JOSHES-
LESTER SOUTHER
-MANAGER-
ESTHER BRUTON
-ART EDITOR-
RUTH EUBANKS
-EDITOR IN CHIEF-

The Staff of the Acorn in 1916.

Otto Rittler

Coach Otto Rittler in 1917.

Ad Board in 1920.

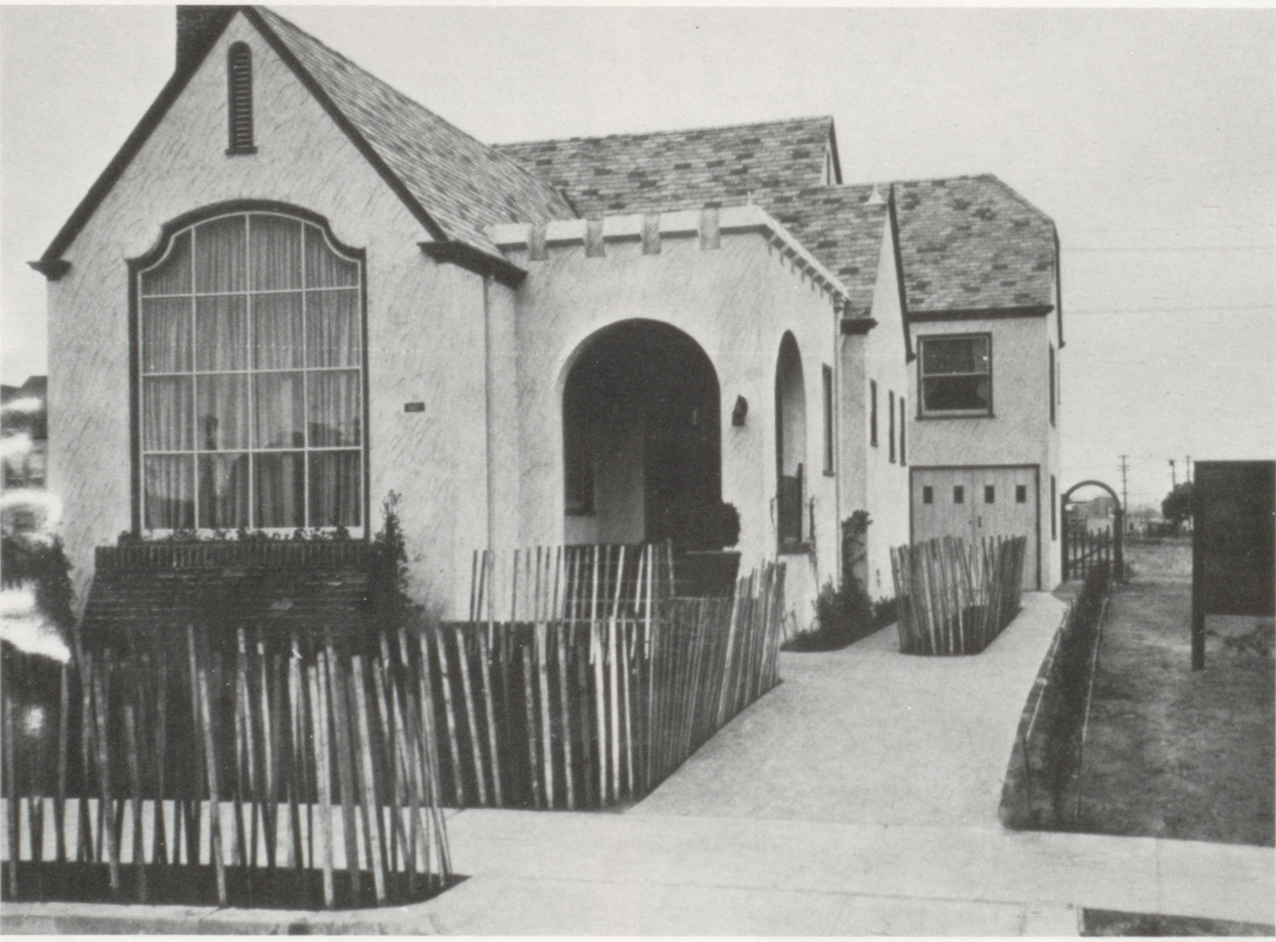

The students of AHS in 1927 built this house by themselves.

**ALAMEDA** High School's most memorable occasion was the dedication of the present high school on August 18, 1926. Although the science wing was recently remodeled and the language wing rebuilt, the structure of the main building remains essentially the same as it was in 1926.

With the new school came many new clubs and organizations such as the Men's Block "A" which was started by Coach Otto Rittler. Other clubs included the German Club, Sword and Shield, Circulus Latinus, which was the largest club in 1930, and many more.

Wild-colored socks were the fad in 1926 along with baggy pants and pull over sweaters. Girls enjoyed large colorful bows and hemlines to the knees.

In 1930 Alameda High School's swim team captured the ACAL swimming title and recorded their most successful season up to that date.

In 1929, however, the stock market crashed and left many Americans in a state of panic. In the period following the crash, great numbers of families felt the rusing unemployment rate. It was then that the city's Chamber of Commerce was organized to look over every part of the city's welfare.

The Rugby Team of 1920.

Mrs. Adelaise Fisk, Dean of Girls 1928.

Mr. Willis Minium, Vice Principal 1928

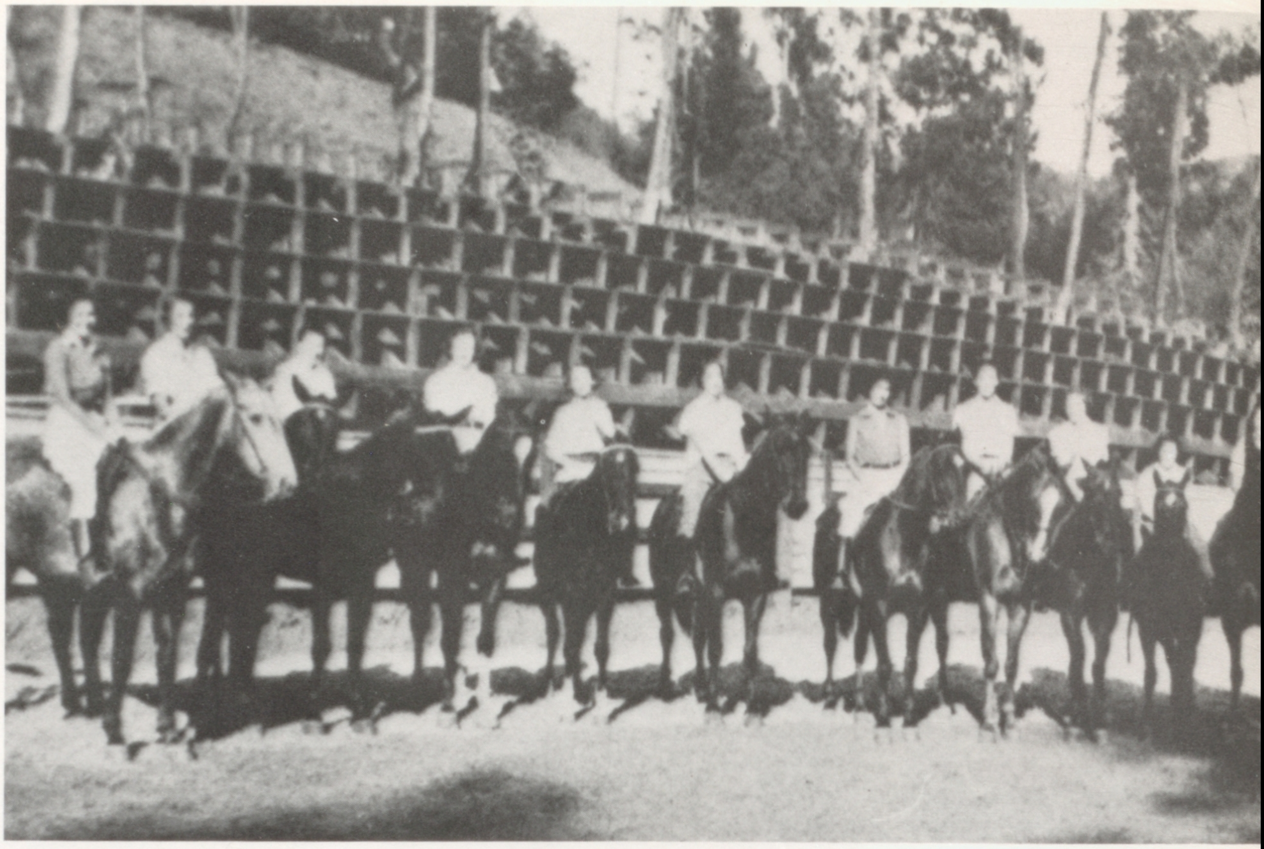

Girls in the 1934 riding class of the P.E. department.

The 1930 Varsity Football Team.

"Men who wear the gold and white
Men who hear the call to fight
Battle now for school and right.
On to victory."

These words are the first stanza of the Alameda High School Hymn. Students sang it at the end of assemblies and always displayed loyalty for the school and city. In 1936 Alameda's loyal Ad Board voted 36-2 in favor of a strike because the new school board had discharged Superintendent William G. Paden. At this time the city government was in a complete upheavel. Two new city councilmen sought to change the school board and many of the appointed offices such as the city manager in Alameda.

A tremendous scandal took place during the ensuing year. On May 7, 1935, fists flew and threats became rampant at the city council meeting. The first thirty days of new city rule saw almost a complete turnover because the newly appointed city manager, B. Ray Fritz, dismissed reputable officials and squandered city money for his personal gain.

When he had Mr. Paden dismissed, the students decided it was time for a change. They walked out of their classrooms and conducted an orderly protest. They said they wouldn't return to classes until Paden was reinstated as superintendent. The entire town was now concerned and a meeting was held in front of the high school. Protestors said that the action of the city officials was "an attempt to obtain, control of the educational system, of our city for their own selfish ends."

The district attorney, Mr. E. Warren, stated that Mr. Paden's contract was for four years and that the board could not dismiss him unless a breach of contract was acted upon. Paden was reinstated and students resumed their normal routines.

Soon after these trying political days, our nation was faced with another critical period in history. Adolf Hitler was uniting forces in Germany and Japan was preparing its attack on Pearl Harbor.

The members of the 1931 P.T.A.

Students gather at Alameda Police Headquarters.

HEADQUARTERS

"THE CHARM SCHOOL"

The All School Play in 1930.

THE 1940 student body administration started off under the leadership of president Robert Crown. Crown later went on to become a well known California assemblyman. He died in May 1973 in a traffic accident.

Crown's administration marked many firsts-more money taken in during football season than ever before, the first night football rally and the Oak Leaf, the school newspaper, was republished after 5 years' idleness. The A.H.S. student body also welcomed Matt Bryan as new principal and Lloyd Sisler as drama coach.

1940 was also a memorable one for the football team and its followers. The Hornets defeated the Berkeley Yellowjackets, 12-6, for the first time in 23 years, thus ending the "Berkeley Jinx." The team struggled through the following years, coming close, but never winning a league title. In 1950 they tied with Berkeley for the A.C.A.L. title. All county team selections included Phil Thormahlen, Wayne Raymond, and George Lagono.

The basketball team had better luck during those years. By 1948, Coach Hank Jones had led the Hornet Club to five A.C.A.L. championships in six years. The 1942 varsity baseball team also took the league championship.

The beginning of World War II brought many changes to the A.H.S. student body. Students and teachers alike enlisted in the armed forces, and the 1942 ACORN was dedicated to them. In 1943, Student Body President Dean Hamilton enlisted in the Navy and was called to active duty before his term expired. The effects of the War found 240 students in the R.O.T.C. program in the school. The 1946 yearbook was dedicated to the 75 men from the school who had died serving their country.

Extracurricular activities during those school days included dansants, skating parties, military balls, and circus days. Penny loafers, saddle shoes, and bobby sox were the height of fashion. Gary Cooper and Greer Garson were the students' favorite actor and actress. Glen Miller and "Sentimental Journey" rated highly with the students as their favorite band and song respectively. Other favorites included Ingrid Bergman, Van Johnson, Dinah Shore and Bing Crosby.

Alameda's 1942 Golf Team

The January Graduating Class of 1

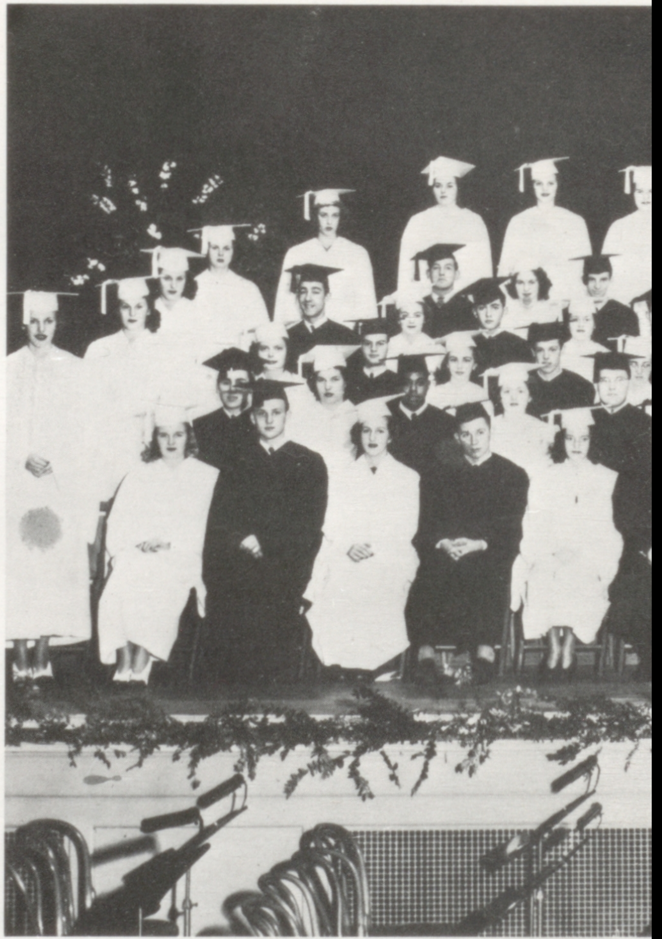

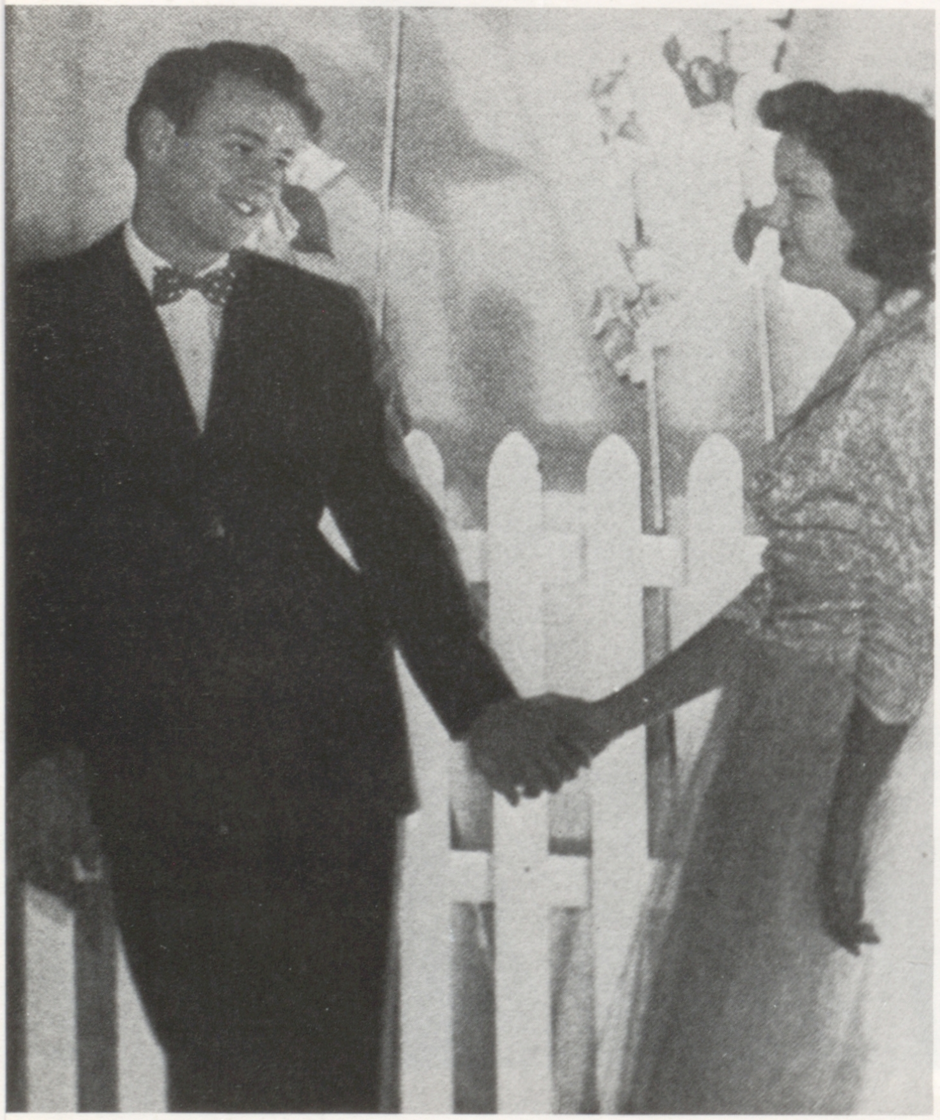

Senior Sweethearts of '42.

3.

The 1940 Baseball team of A.H.S.

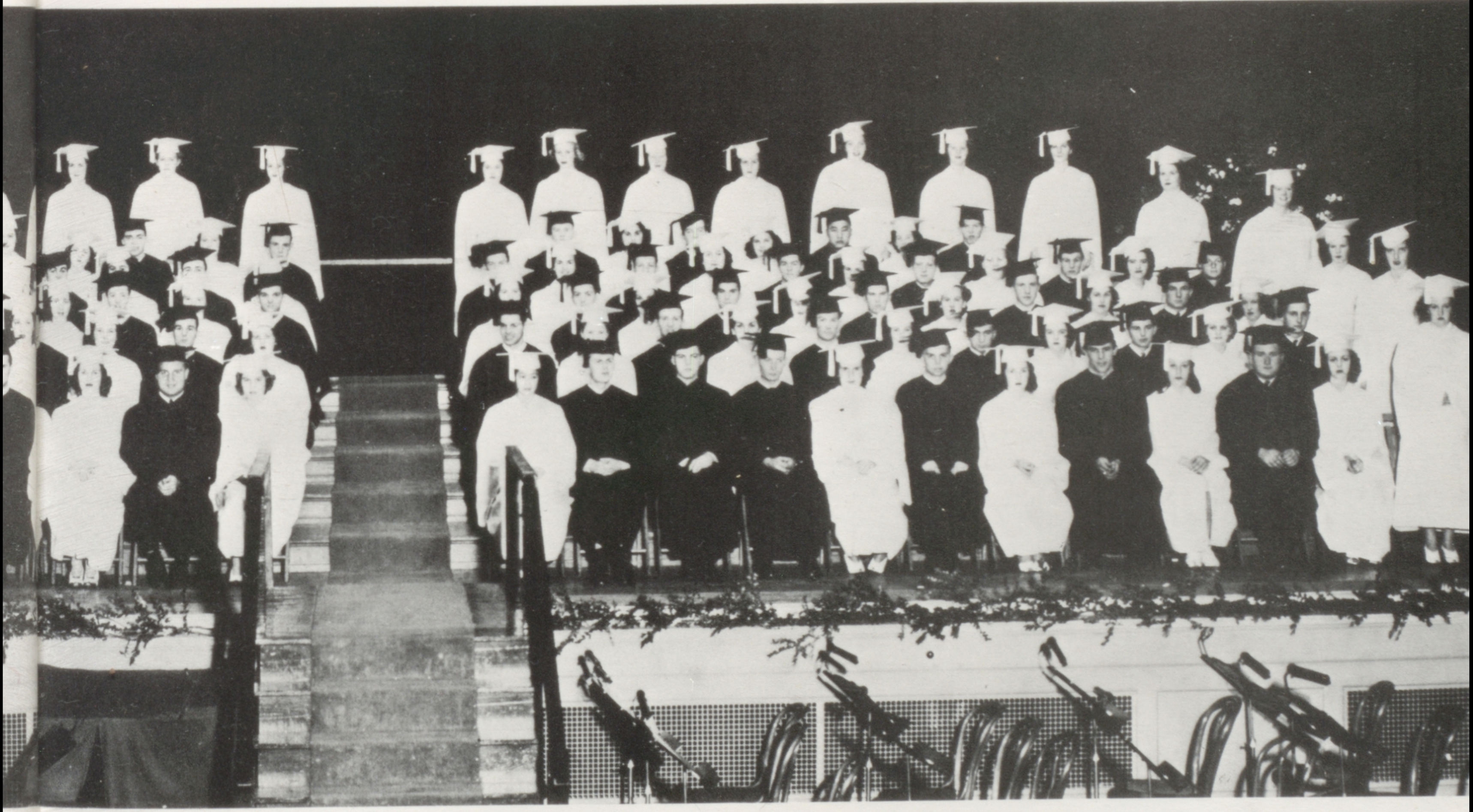

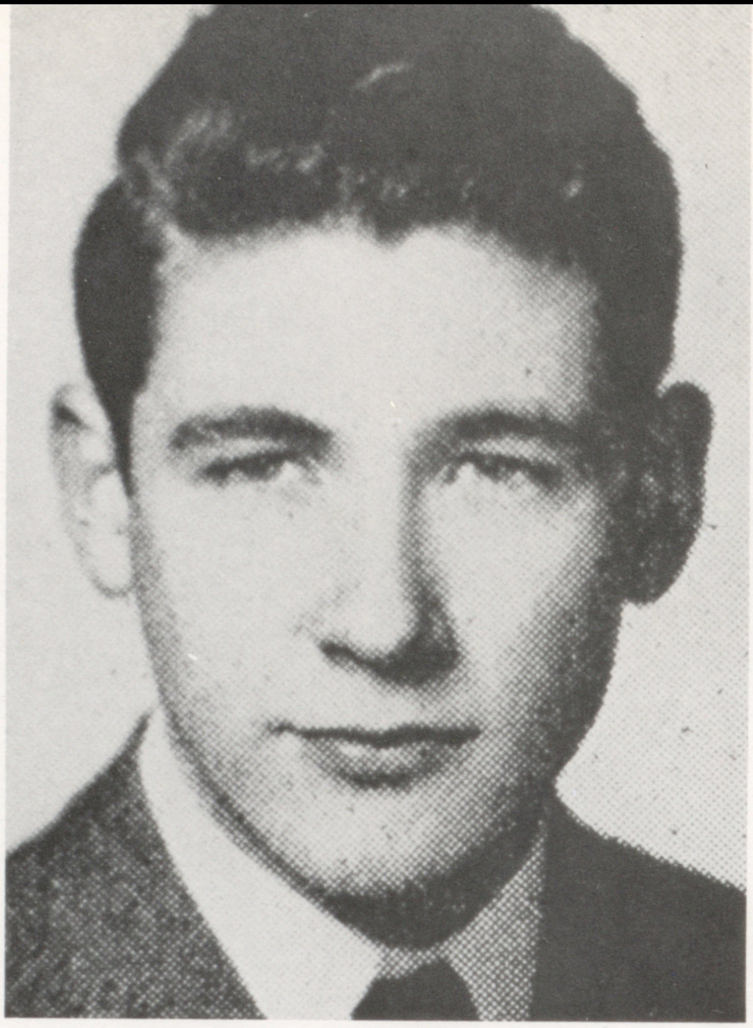

Barry Conner, Head Yell Leader.

Emil Miland in 1948.

Baseball players pose for ACORN Camera - 1944.

A.H.S. J.V. Football Team of 1945.

The 1945 Chess Club.

During the years 1948 - 1954 Alameda High students excelled in athletics and the theatre.

Coach Hank Jones' Hornet cagers captured five championships in six years, highlighted by the 1953 first place finish in the Tournament of Champions at Berkeley.

Outstanding performers included Bill Thompson, Sam Hitcher, and Willie Davis, all of whom were named All Northern California, All Tournament of Champions, and all ACAL.

With Mr. Lloyd Sisler directing the drama program, such top plays as "You Can't Take It With You," "Pink Magic," and "Father of the Bride" were performed by the students in the auditorium.

In 1951, during the Korean conflict, Principal Matt Bryan urged all students to stay in school and graduate, not to enlist in the service.

With the advent of rock and roll, many new dances became popular. Favorite television programs included "I Love Lucy," "Dragnet," and "Time for Beany."

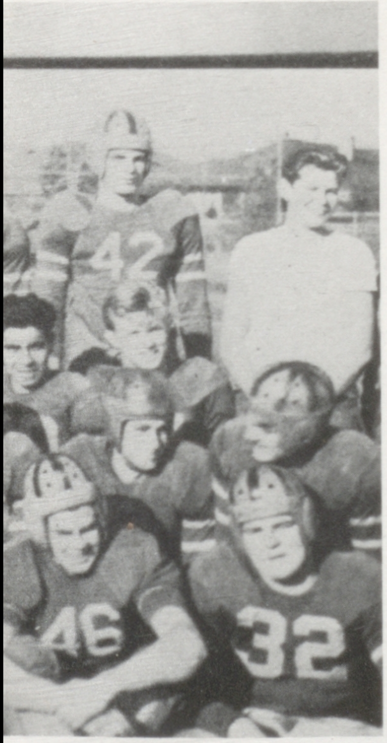

Ad Board in 1947.

The 1946 ROTC Band of Alameda High School.

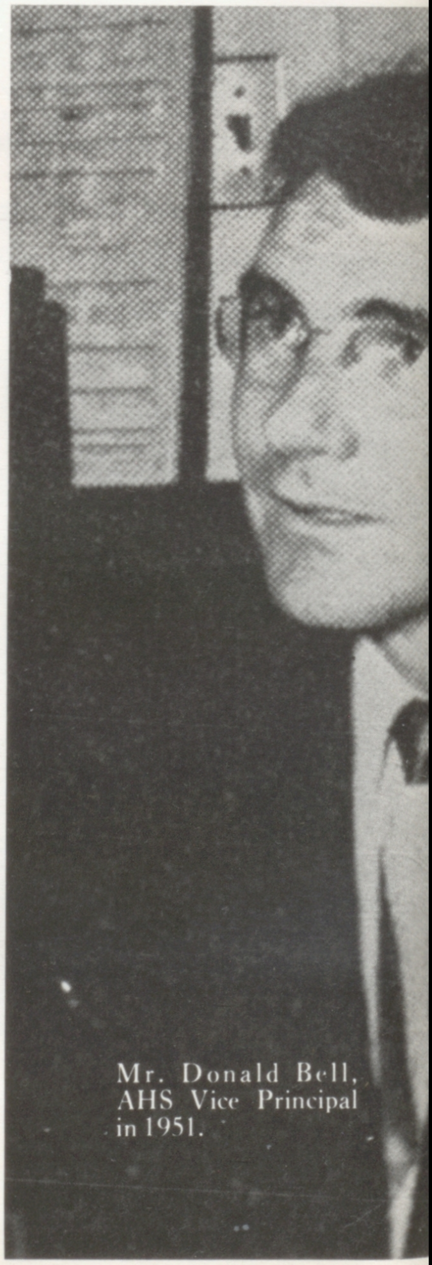

Mr. Donald Bell, AHS Vice Principal in 1951.

Students enjoy lunch in Cafeteria.

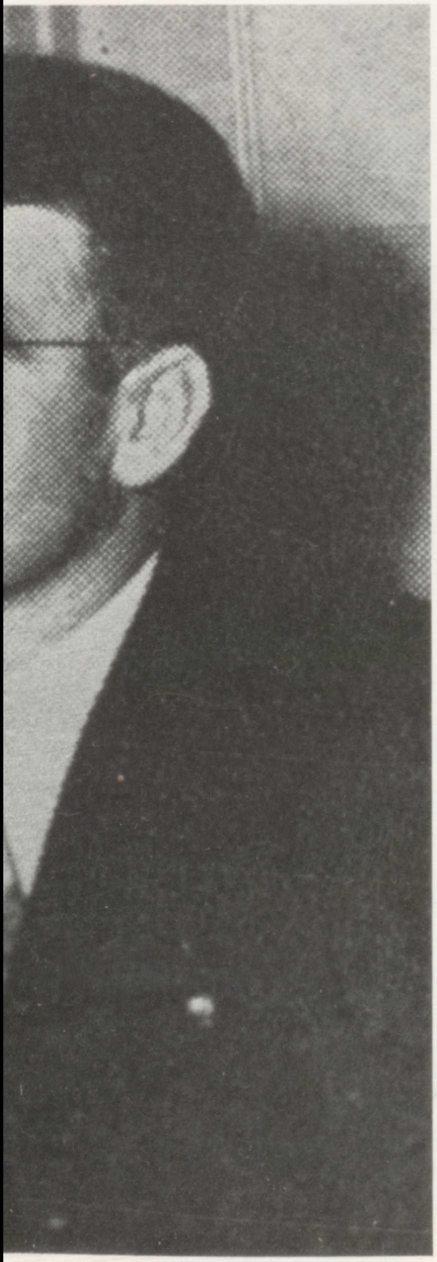

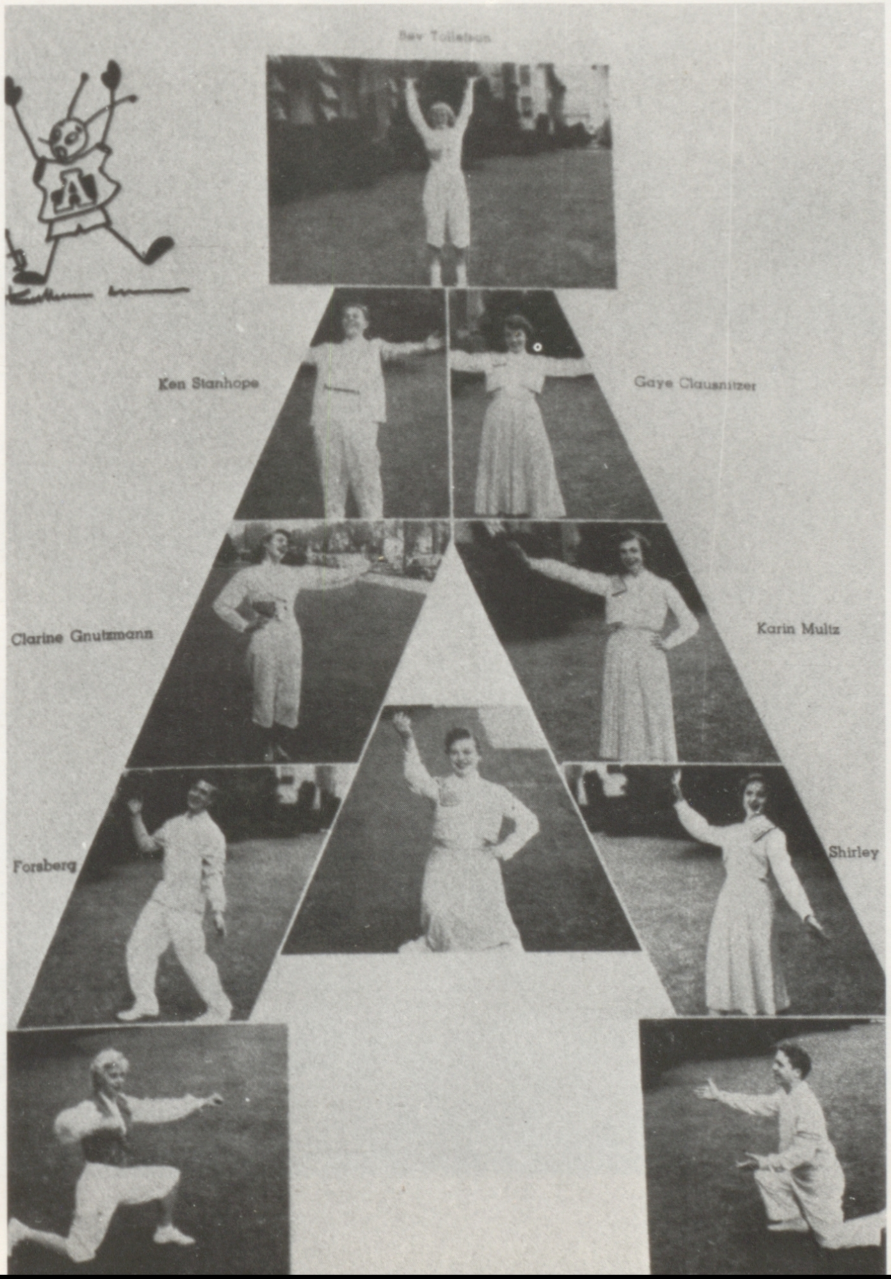
Bev Tollefson
Ken Stanhope
Gaye Clausnitzer
Clarine Gnutzmann
Karin Multz
Forsberg
Shirley

A.H.S. Yell
Leaders of 1953.

MARKET
FISH
Ideal
FURNITURE CO.
Arden
Cream

Alameda High's award-winning ROTC band.

Some of the English teachers who worked hard at AHS.

The Varsity Track team of 1955.

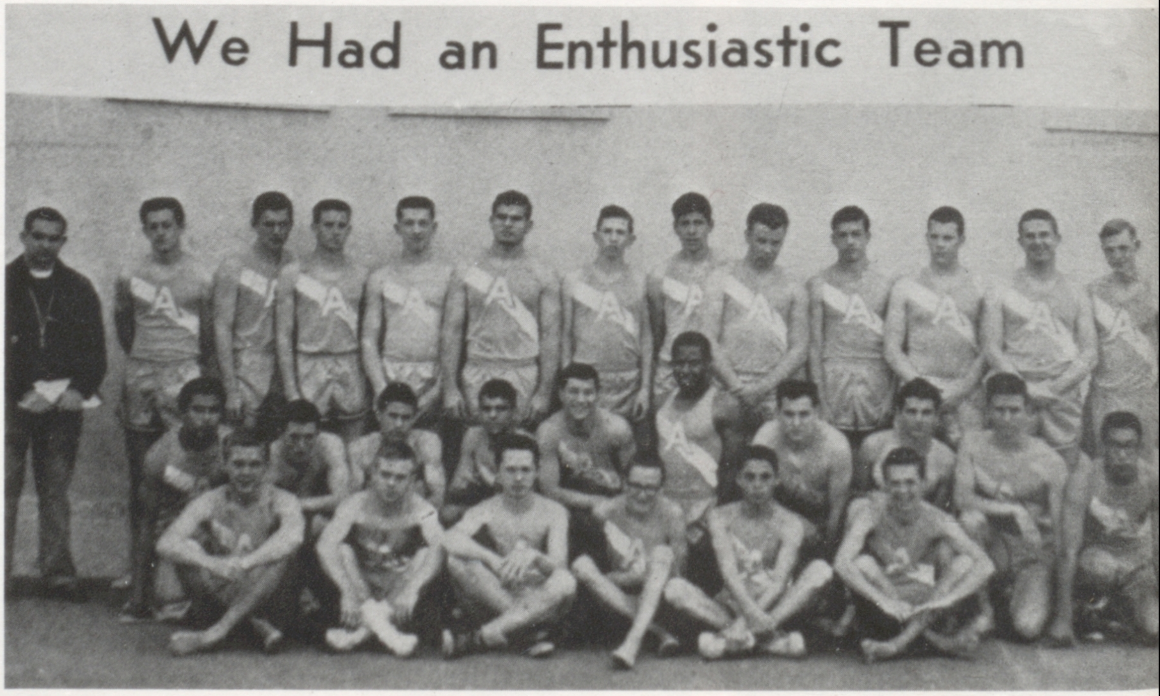
We Had an Enthusiastic Team

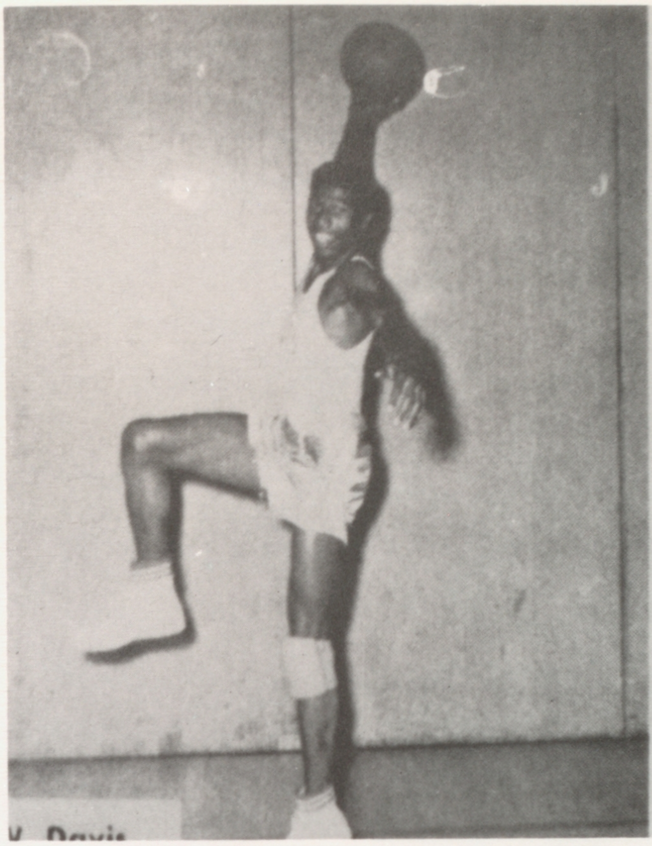

## 1953
## VARSITY BASKETBALL

| ALAMEDA | | |
|---|---|---|
| 35 | Berkeley | 33 |
| 55 | El Cerrito | 44 |
| 68 | Hayward | 41 |
| 56 | Piedmont | 53 |
| 58 | Richmond | 61 |
| 40 | San Lorenzo | 28 |
| 48 | Berkeley | 46 |
| 60 | El Cerrito | 68 |
| 66 | Hayward | 39 |
| 42 | Piedmont | 37 |
| 45 | Richmond | 40 |

Willie Davis and Alameda's Championship Basketball Team results. Davis was picked as one of the top five prep basketball players in East Bay history by the East Bay Sports Writers.

ALAMED HIGH SCHOOL CHAMPIONSHIP
PIATT'S

1956

A smiling face and a happy word, is Mr. Mell.

The Spring Yell Leaders of 1962.

Members of the A.H.S. marching band.

Alameda's ROTC drilling on the front steps.

Mr. Lloyd Sisler listening to students perform.

Ad Board in 1964.

The 1964 officers of 'S' Club.

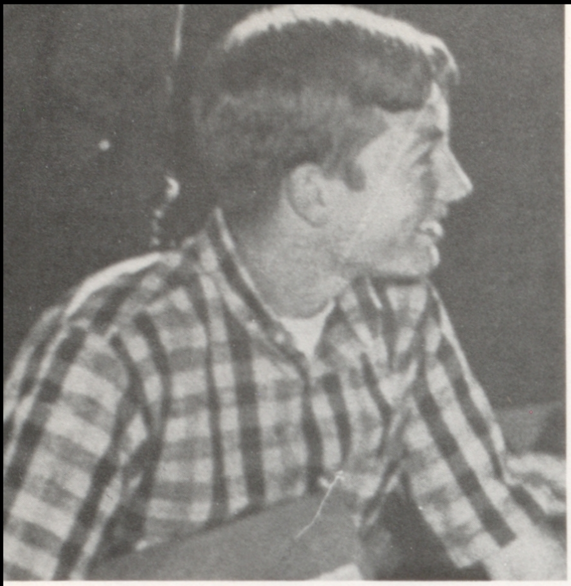

Chris Spier attending school at AHS.

IN 1955 AHS won its first undisputed football championship under the leadership of Chuck Butler. In 1956 Vice-President Ethel Rogers announced that Alameda High was the first school in the nation to win the National Safety Award eleven years in a row. Lew Jolley, Hank Jones, and Chuck Butler were hailed as great coaches in their fields of track, baseball, and football, respectively.

In 1958 the new west wing of the building was built and once during its construction, operations got out of hand and the neighboring classes had to be evacuated.

This was the period of rock and roll and high school life was greatly influenced by the new trend. Noon dances, hops, proms and balls attracted large crowds, even though records provided most of the music.

Junior sweaters were a big hit with the students. Sororities and fraternities were very much a part of the school scene, with names such as the Deltas, Dianas, Sub-Debs, Spartans, Alatheans, and Delthinians. Boys' hair was styled in crewcuts and girls' pom-pon outfits were way below the knee.

The football team performed before over-crowded bleachers and the halftime show was provided by the A.H.S. award-winning band.

1960 started Alameda's still-intact football winning streak over cross-town rival Encinal. Chuck Butler retired as head coach due to an illness, and his position was amply filled by Forrest Klein, who then led the Hornet team to an impressive 81-7-2 record during his stay. Bob Blomberg and Bob DeCelle excelled in their respective fields of golf and cross-country during 1963. DeCelle lost his life in Viet Nam and since then a memorial award in his name has been established and is presented each year to the outstanding member of the cross-country team. Chris Speier, shortstop for the San Francisco Giants, began his career at A.H.S.

Matt Bryan retired as principal after 18 years and Lowell Mell replaced him until 1964.

In the fall of 1964 Mr. Ralph Cioffi became principal and remained until health reasons caused his retirement in the spring of 1967.

The members of the strong varsity Baseball team of 1968.

The Junior

Princesses

Spring Ad Board in 1968.

A.H.S. Principal Don Bell in 1966.

m Court included Princesses Sandy McAfee, Vicki Salinas, Queen Tori Nahnsen, and
x Higginbotham and Shirley Schacht.

The Junior Prom Court with Queen Tori Hansen.

Dr. James Snell, Barry Conner and Mrs. Helen Hoeksema.

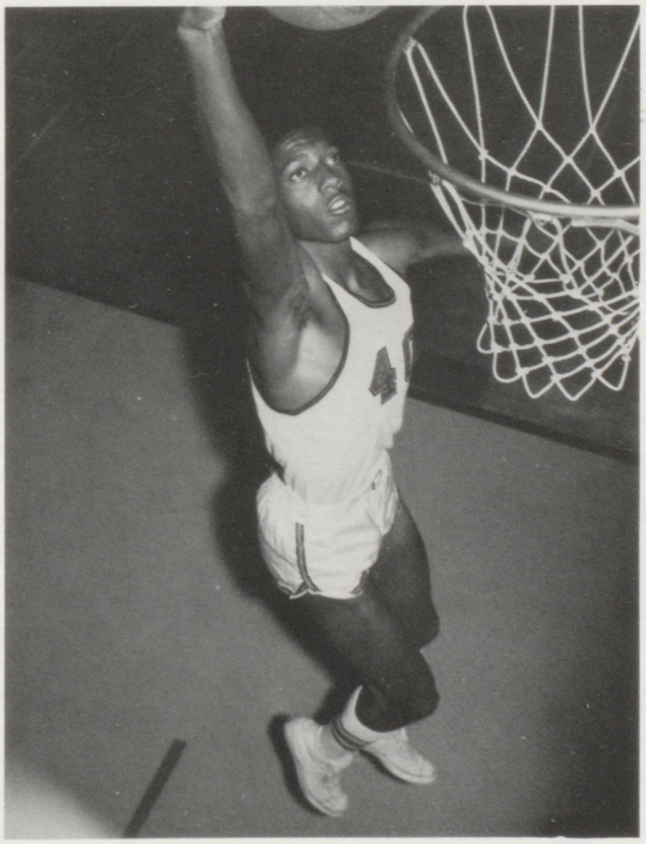

Stan Boyer, 1971, All-A.C.A.L. basketball player.

IN 1967, Alameda High School spirit was alive and thriving with new goals and a new principal.

With a sudden illness, Principal Ralph Cioffi left and Encinal's Principal Don Bell came to Alameda. Math classes, along with other classes, were changing from old programs to new. Computers took the place of teachers in recording the grades.

With the appointment of ACORN advisor Rick Gamble in 1968, AHS saw many changes in the school's newspaper and yearbook.

1970 brought on a cross-town exchange week between Encinal and Alameda High School students. Also that year Harry Paslay, the first boy ever to receive the title of head yell leader, was elected at Alameda.

Changes again appeared when principal Don Bell retired in 1971 after his 37-year career. Replacing Principal Harry J. Price he began at Alameda in the fall of 1971.

During the late 60's and early 70's the athletic teams won 35 consecutive games between 1967 and 1971 enroute to 3 A.C.A.L. titles. The boys' swim team won 9 consecutive championships from '63 to '71, the golf squad captured five titles, and the cross country team took two during the same period.

1973 was marked by Porter School's unfortunate destruction by fire, while A.H.S. students were notified of their eviction in June 1975, due to the California Field Act which requires that school buildings be earthquake safe. Plans are underway for a bond election November 12, 1974, to provide funds for the rebuilding the school at its present site.

Today, in Alameda's one hundreth year, the high school is proudly graduating the centennial class of 1974.

Pg. 28 Top: Homecoming Princesses and Queen in 1971.
Middle: The spirit of 1972 showed at a noon rally before the Homecoming game.
Bottom: 1973 Homecoming activities included more than just the corwning of Queen Rehie Rechina.
LEFT: The last A.C.A.L. Championship football team of A.H.S. in 1971.
Above: 1974 Principal Harry J. Price involved in deep thought.
Below: Homecoming activities in 1974 included Princess Mary Ann Pinegar and escort Steve Buncan.

VICKI LOWTHER
Seniors

DYANNA FRENCH
Sports

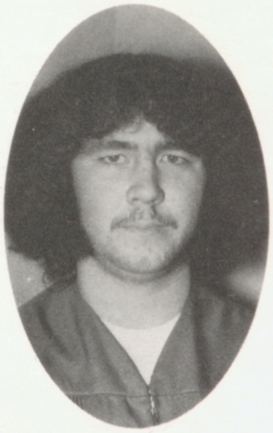

BOB RHODES
Sports

CAROL MOLNAR
Student Life

BONNIE JOHNSON
Clubs

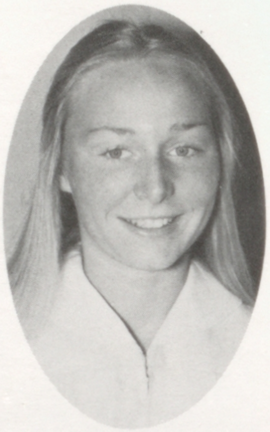

LYN LASAR
Faculty

CINDY RHODES
Classes

LISA HAYES
Seniors

CAROL O'TOOLE
Seniors

PAT THOMAS
Copy

ANN DALE
Copy

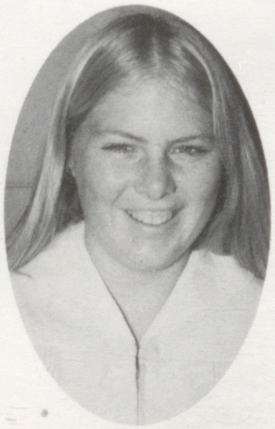

CINDY JOPLIN
Classes

# IN APPRECIATION

The 1974 ACORN Staff extends special thanks to the following people who assisted in the publication of this special section:

Bordanaro & Zarcone
Photographers

Rick Gamble
ACORN Advisor

Don Freeman
Pischel Yearbooks, Inc.

Harry J. Price
AHS Principal

Leon Thomas David
Class of 1918

Carol Tripp Heche
Class of 1912

Ford E. Samuel
Class 1904

Jennie Moulthrop
Class 1897

Pat Thomas
Craig Laguillo
Judy Thompson

BARB SNOPKOWSKI
Editor

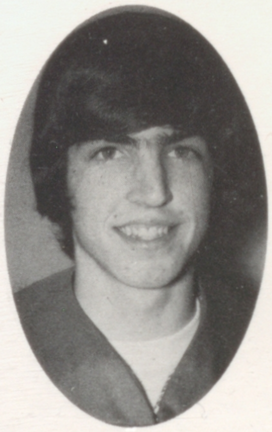

DAVE McFANN

Section Assistants

CRAIG LAGUILLO

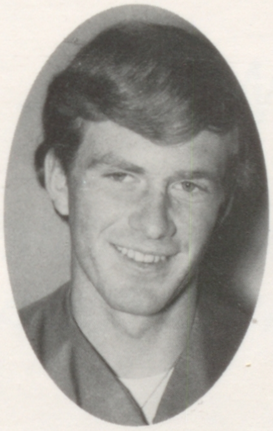

JIM PEIRCE

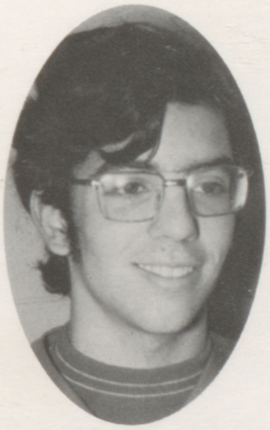

DAN MILLS

Photographers

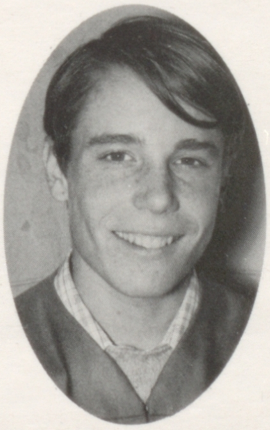

JIM EGERMAN

STEVE BROWN

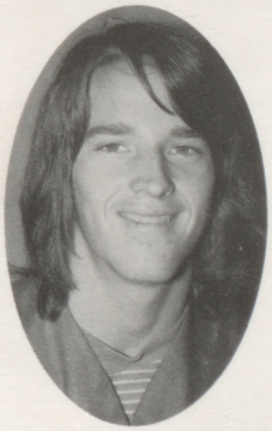

# ACORN 1974

ALAMEDA HIGH SCHOOL
ALAMEDA, CALIFORNIA

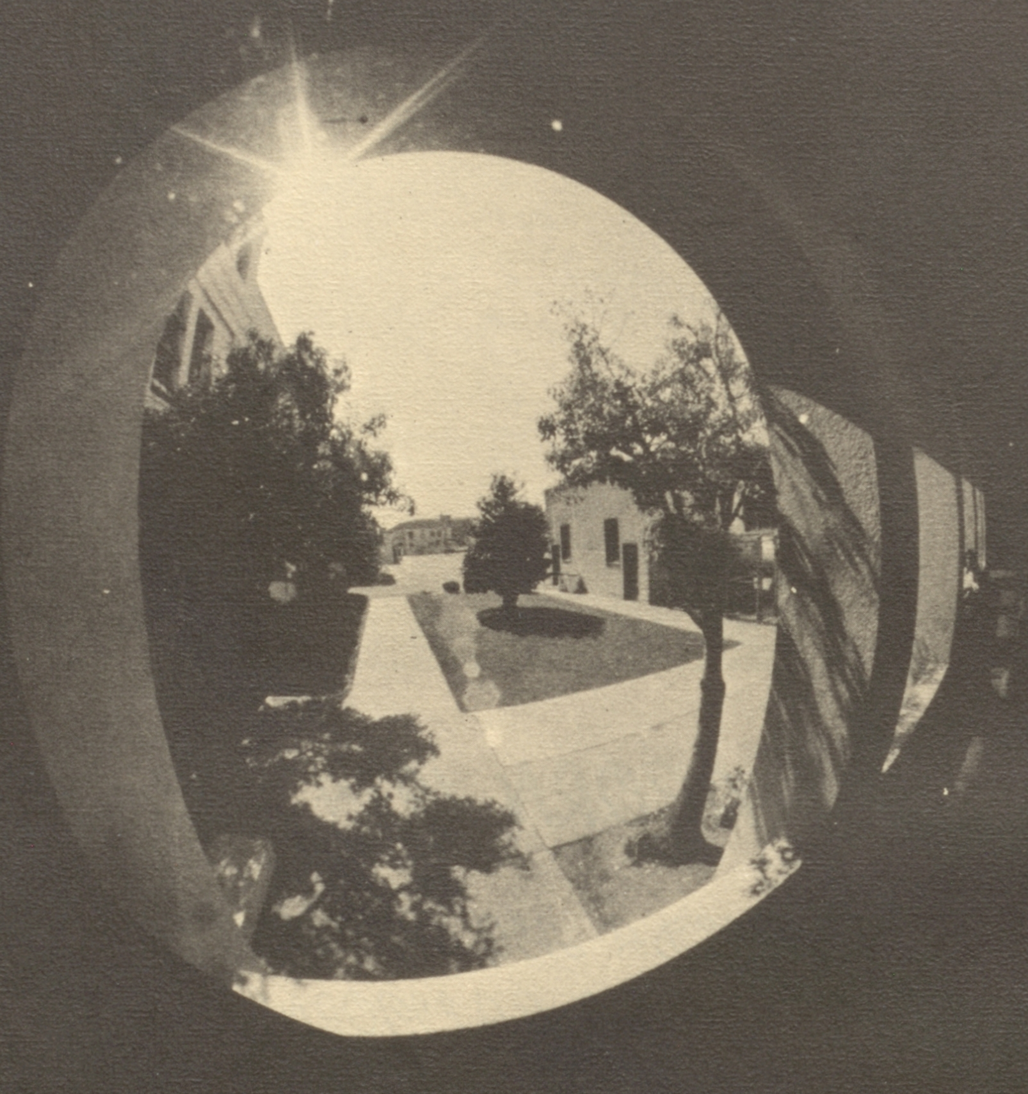

Take to the Sun
And Run
Unbound to learn,
to inspire.

INTRODUCTION 33

STUDENT LIFE 48

SENIORS 80

SPORTS 120

FACULTY 152

CLUBS 168

CLASSES 192

ADS 224

CLOSING 244

The Path
of years ago
Now lies ahead.
And though it seems
always to
be forgotten,
Everyone's entitled to
just one chance.

what am i looking at?
who knows!
what a year-hope to have
one again next year
love,
barb

ps- the senior play to going be
great next year 'specially 'b i star.

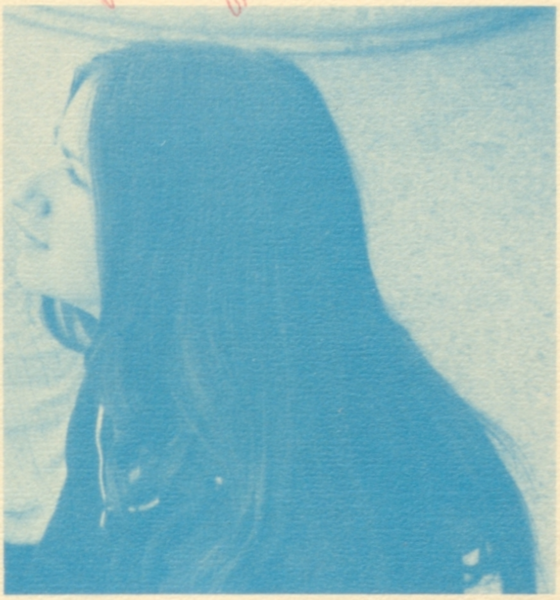

I'm one of those people
with no beginning
And no end.
Looking far behind me
And up the pathway ahead.

I'm endless in my feelings,
Boundless in my dreams
Searching
On this everlasting stream.

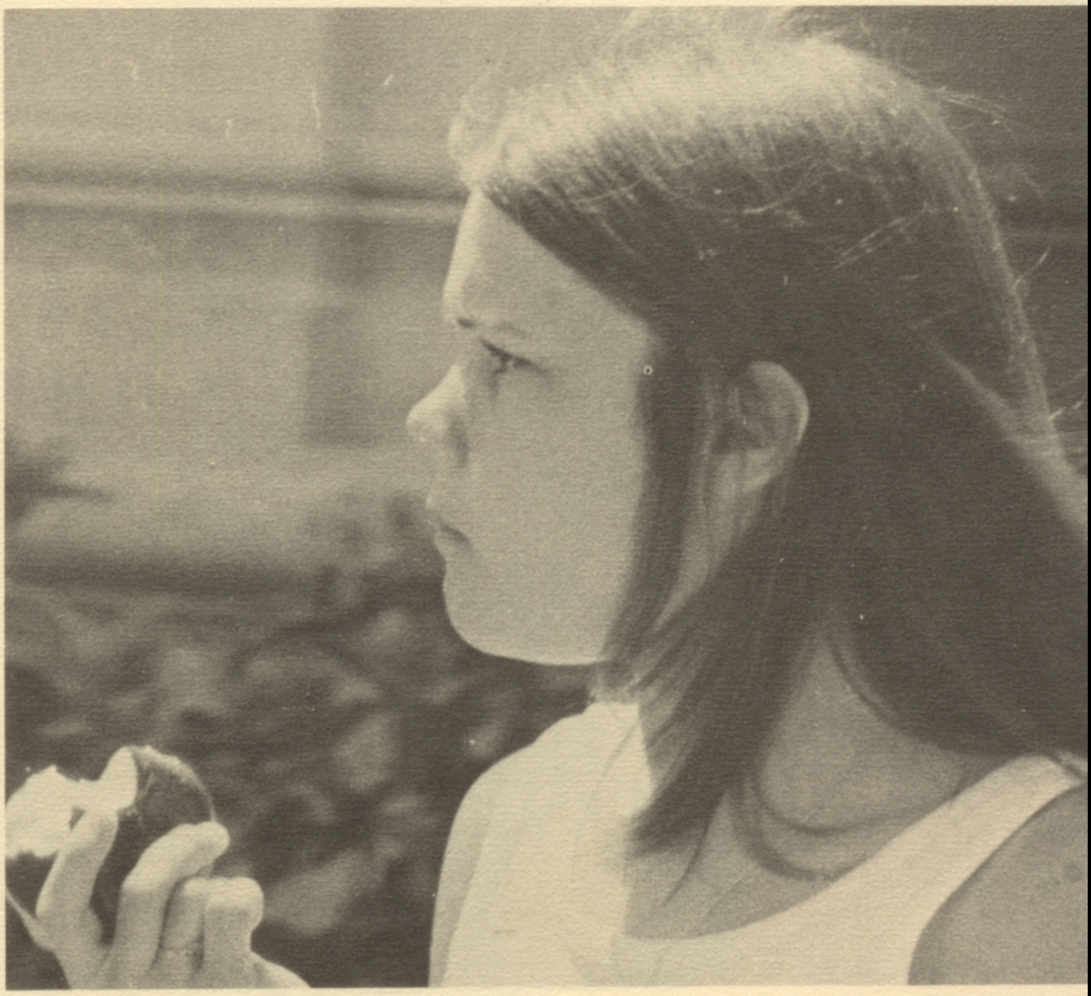

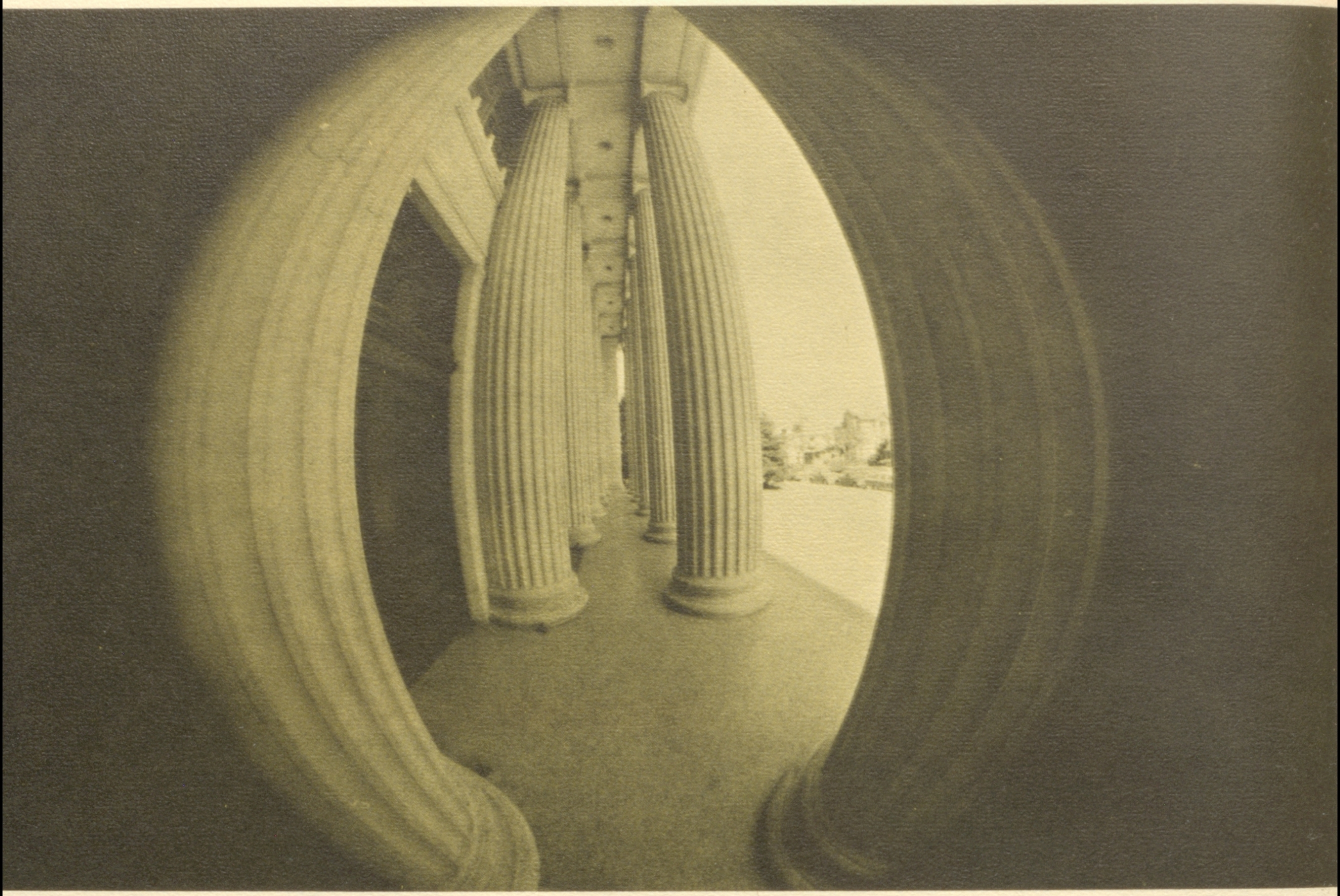

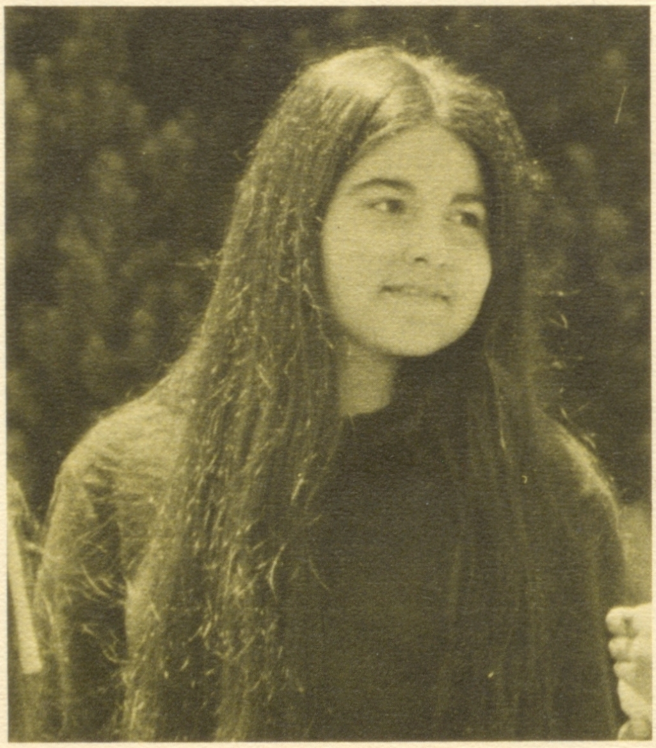

It's the path
that I see that scares me.
Maybe I'm a coward
or just too quiet to stand up
And face
my
dreams.

If a man does not keep
pace with his companions
perhaps it is because
he hears a different drummer.
Let him step to the music
he hears however
measured or far away.

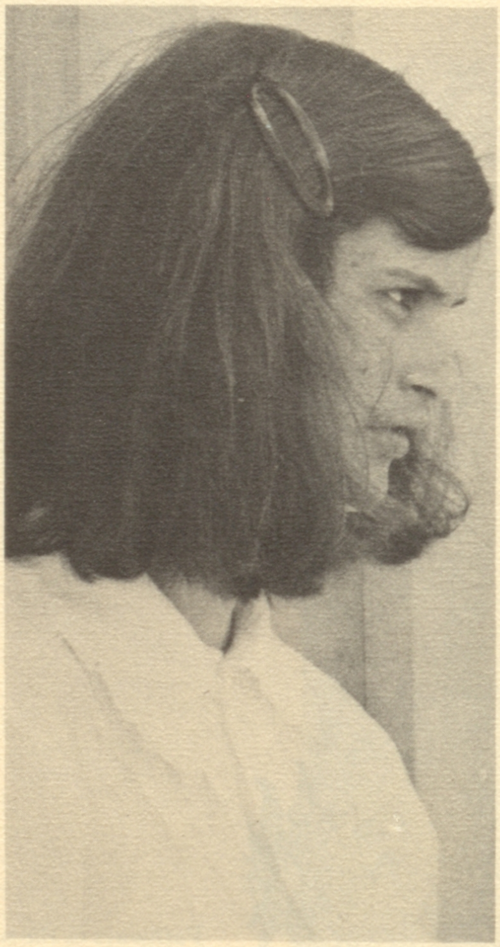

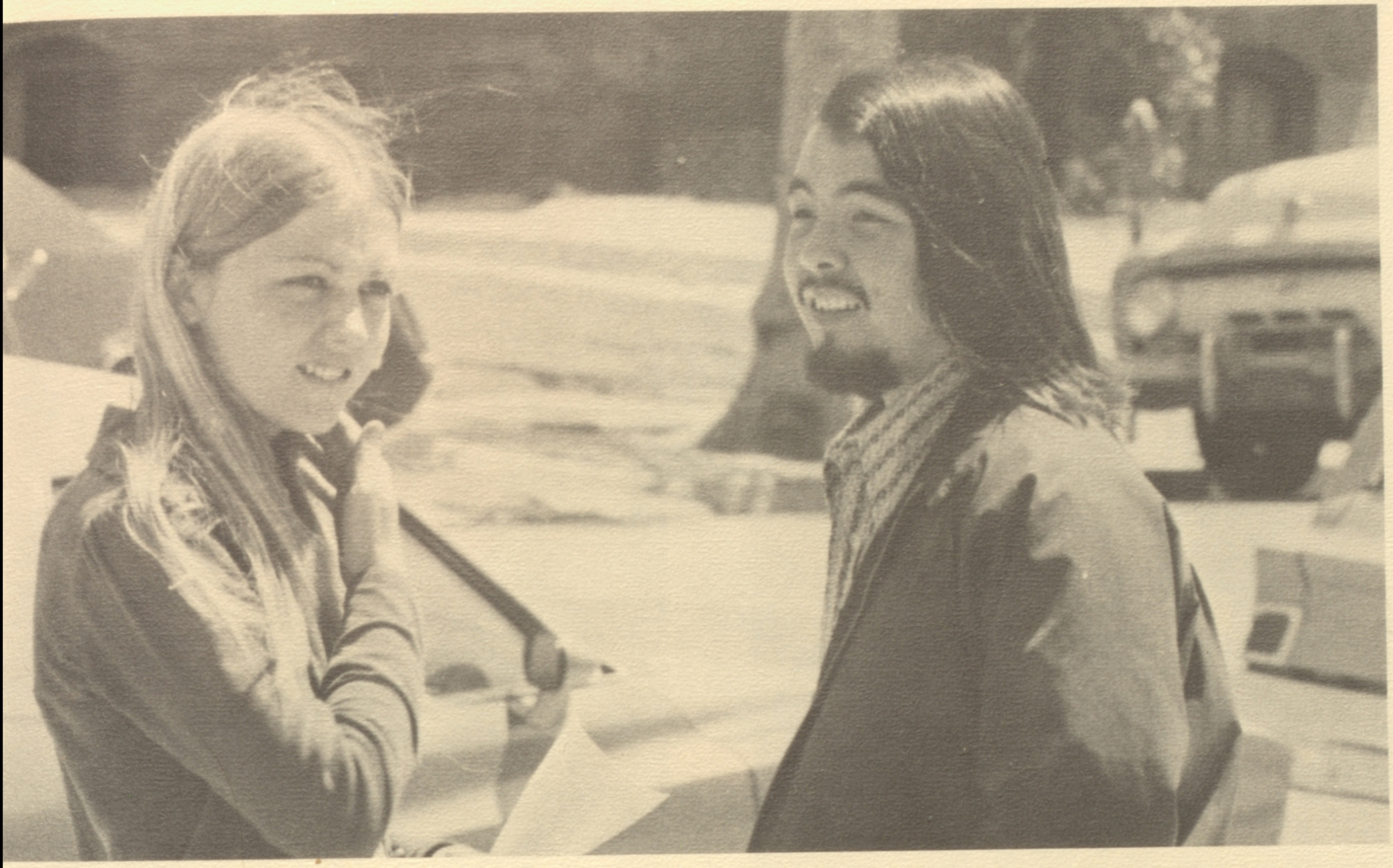

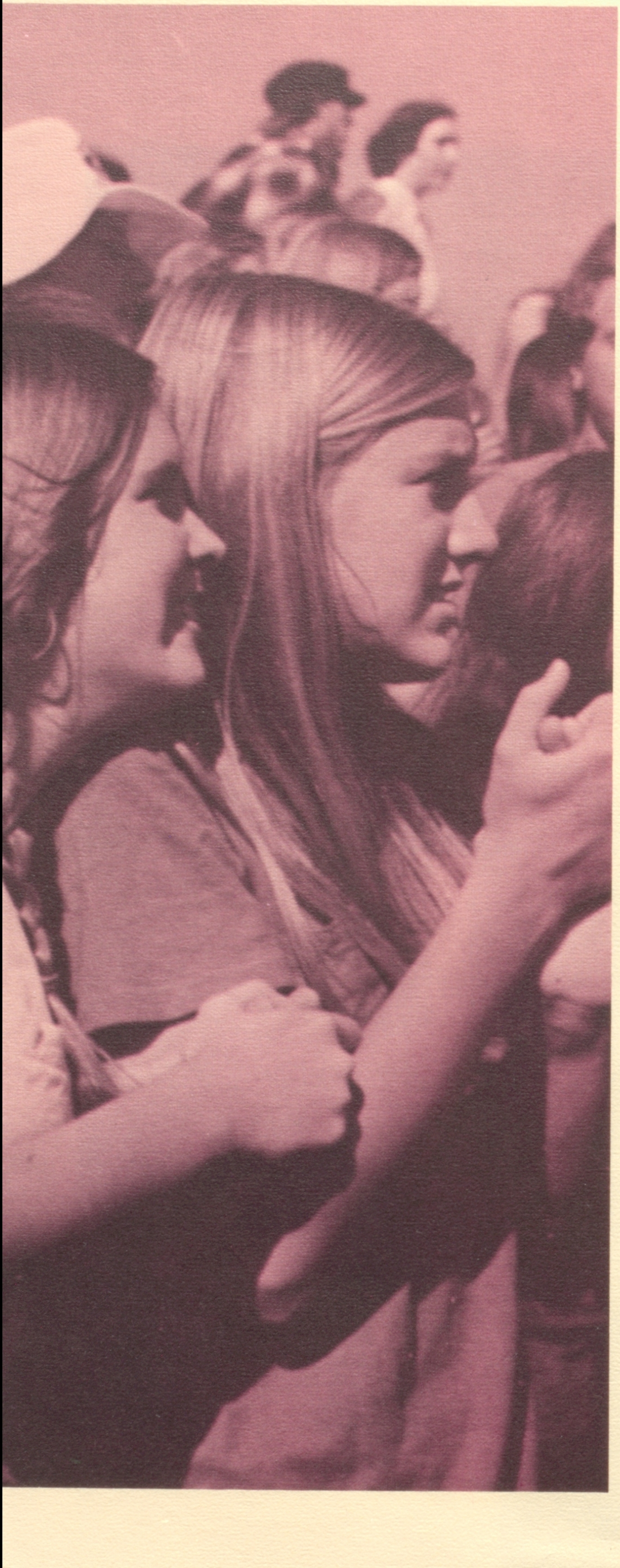

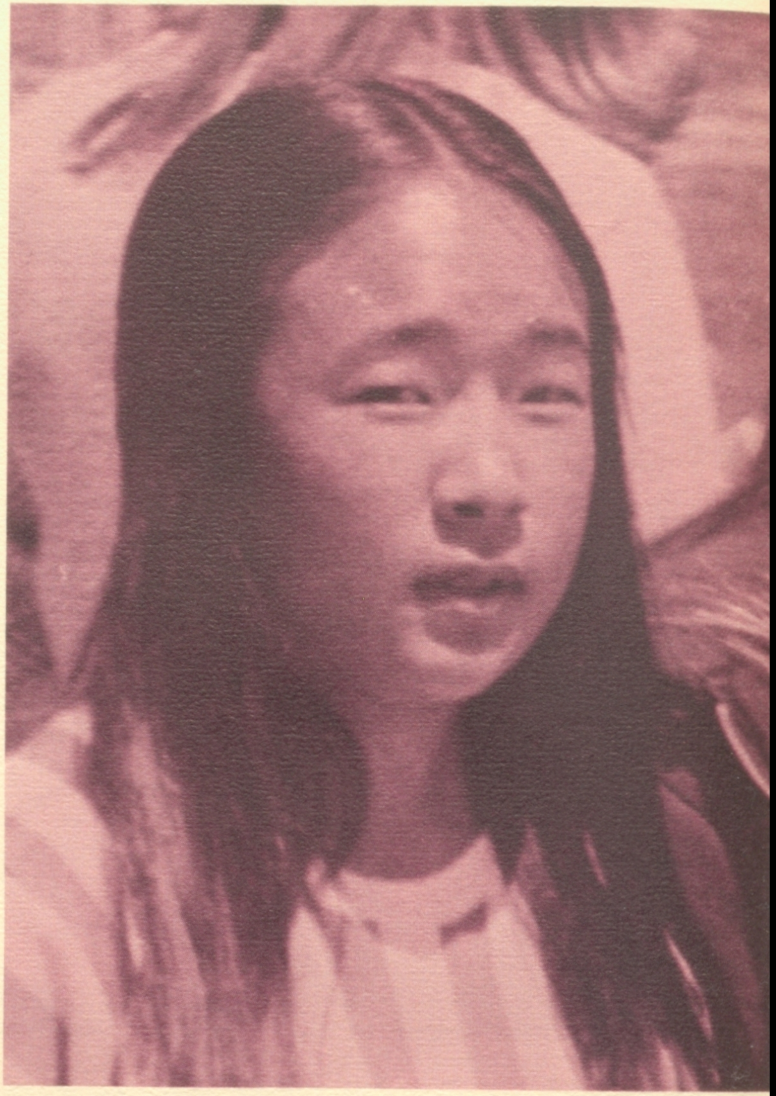

Don't walk in front
of me
I may not follow.
Don't walk in back
of me
I may not lead.
Just walk beside
me and be
my friend.

Mr. S.
I really love
you. Your
a great class
advisor. Our
senior class
is luck to
have you.
See you.
Love
Kathy
Herrera

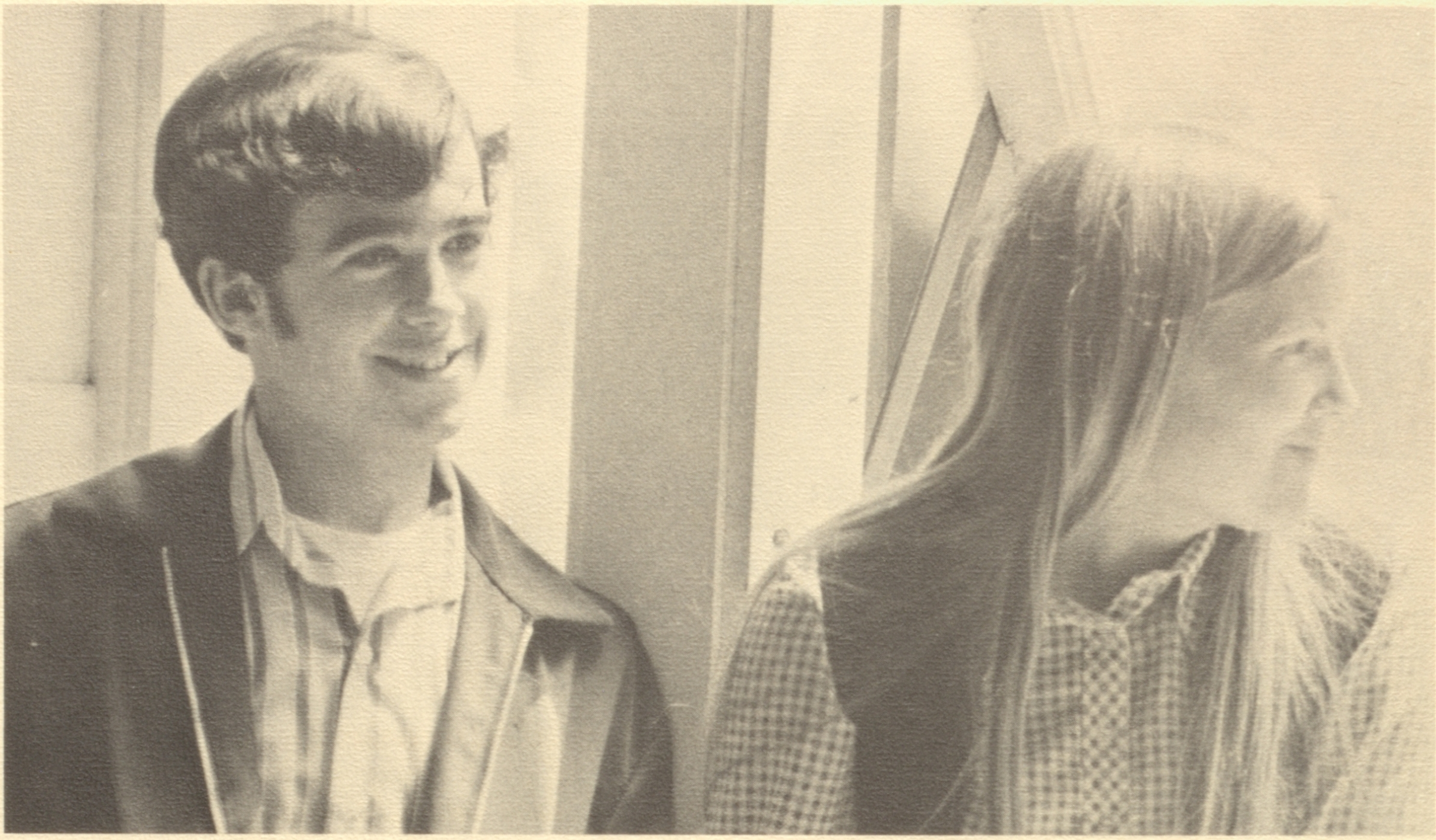

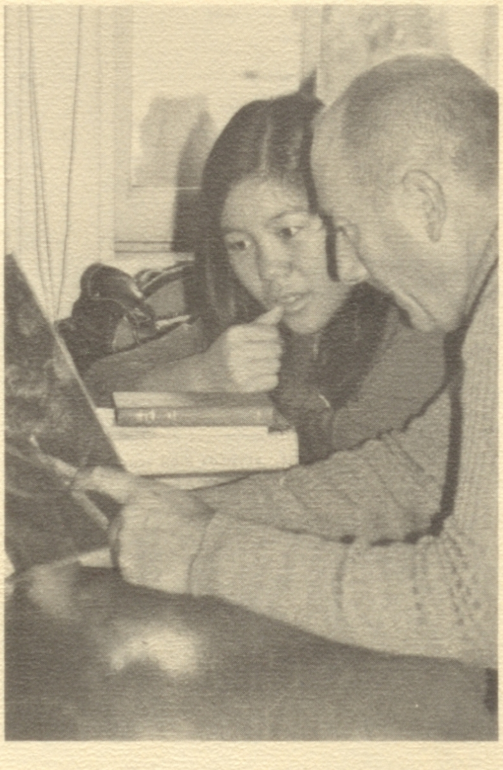

Shrine of Inspiration
Energizes my soul.
High-stepping road
Along my way to go
Wandering, discovering
the mirrors of the minds.

Maybe I'm speeding ahead
of myself, passing up the wonders
that enrich the world around.

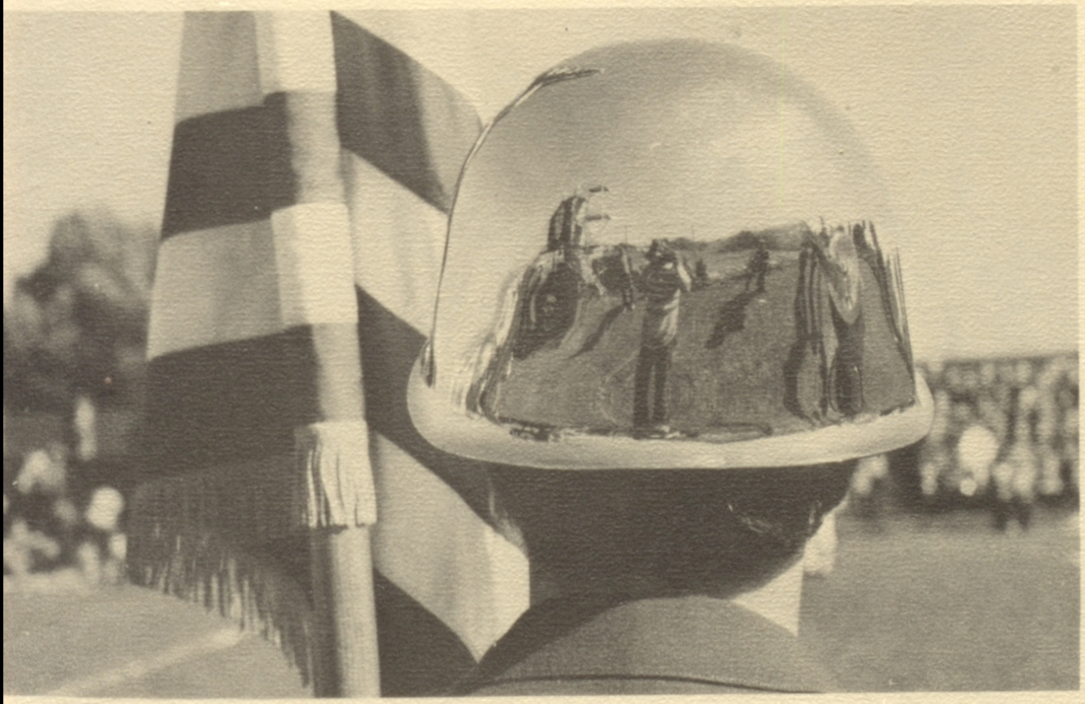

# Student Life

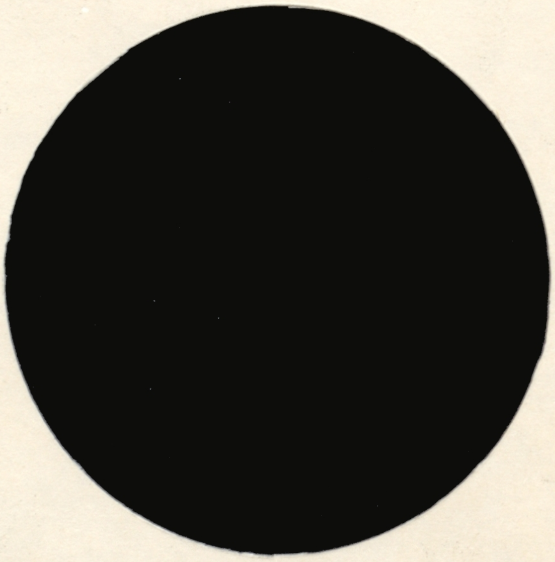

Hornets
Hornets

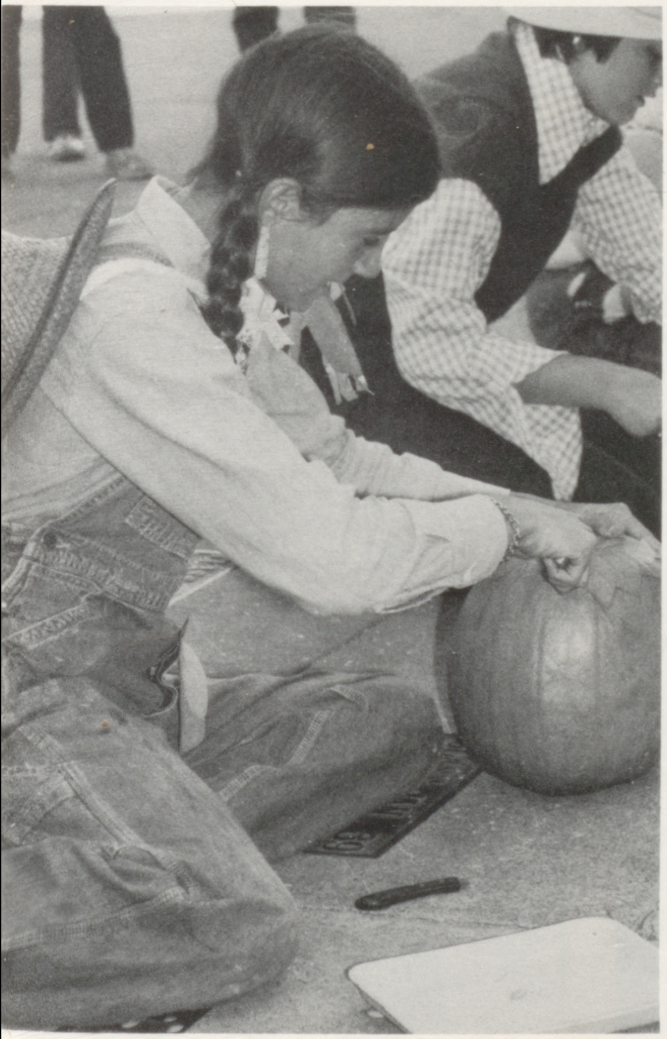

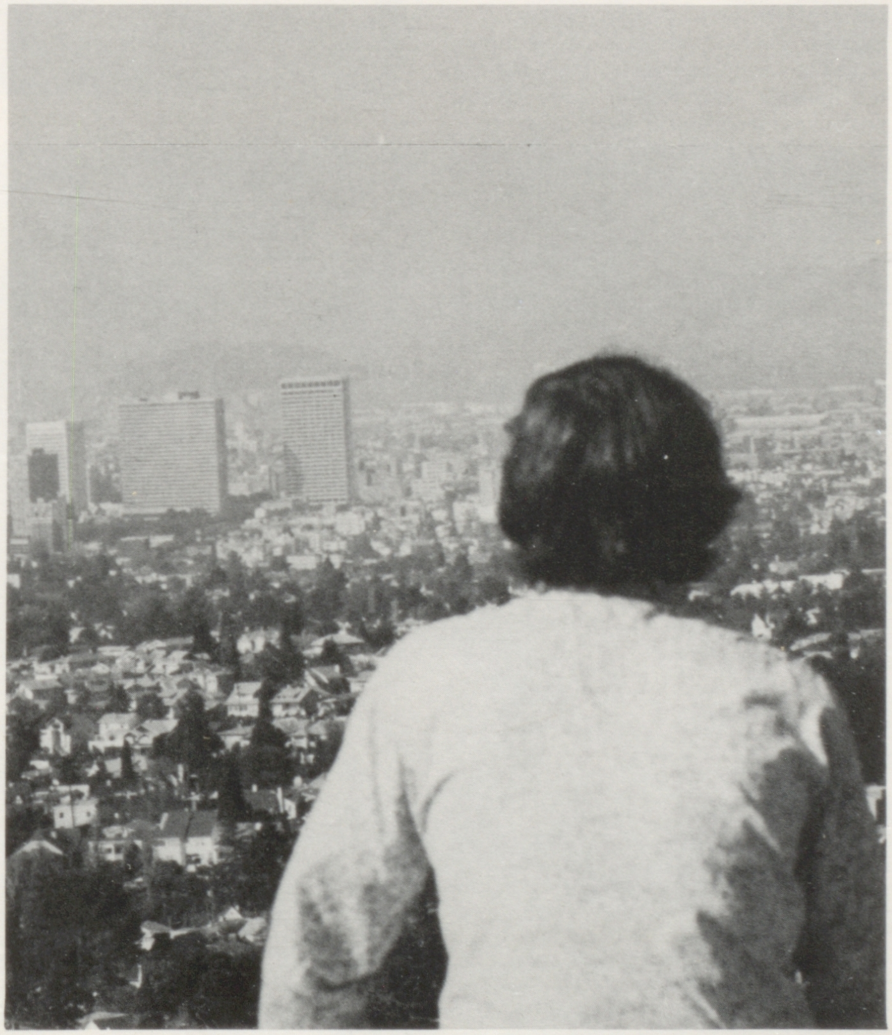

# Student Officers Bring Unity and Active Moments To Classes at AHS

Fall Student Body Officers were led into 1974 by President Robbie Silverman, and Vice President Sheila Lynch. Recording Secretary Bobbie Elzig and Financial Secretary Allison Kapchan managed to keep up on the happenings of every day life at AHS. Yell Leader Liz Chavez was always ready with enough spirit to keep students rolling.

Some of the active moments were held by the discussion of Students on the Board of Education as non-voting members, so that we would be able to give our opinions on the different issues. Another thought was that of individual offices or desks for each of the officers to work at. Robbie was very proud of the assembly results and that the human relations workshop was such a success. They also liked the thought of painting doors, to help brighten up the atmosphere around AHS.

Each of the officers by the end of their office were put in charge of a project. Sheila took care of elections, Bobbie scheduled a Volleyball tournament, and Robbie and Allison pushed environmental awareness.

Pg. 50 Top: Vice President Sheila Lynch
Below Right: Financial Secretary Allison Kapchan
Below Left: Yell Leader Liz Chavez
Pg. 51 Top: President Robbie Silverman
Below Right: Fall assembly for class of 1974.
Below Left: Recording Secretary Bobbie Elzig.

74

# Ad-Board and SCC oversee governmental and educational processes

Don Ratto, speaker of AD Board, and members worked hard all year. They sponsored opening dance featuring Elvis Duck.

Spirit week this year was based on class competition. Each class performed at a rally during the week. The senior class won the $25.00 prize. The board attended the S.L. conference this year and participated in many other activities.

The Student Curriculum Council is finally getting on its feet with Sharon McCorkell, chairperson, and Barb Jacak, co-chairperson. The S.C.C. compiled a book of courses and each class offered to aid students in selecting teachers and classes. The members work on improving present courses and installing new ones.

Below-1973-74 Student Curriculum Council. Right-Sharon McCorkell, Robbie Silverman, Barb Jacak, Juanita Matsuoka,

Left-Fall 1973 Ad Board.

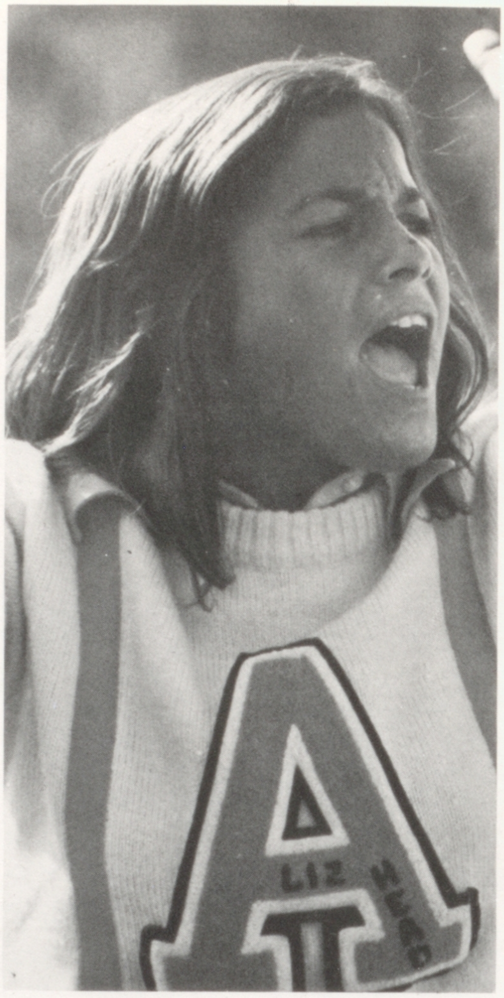

# Fall Spirit Lines

Under the leadership of head yell leader Liz Chavez and head Pom-Pon girl Kathy Rourick the fall lines boosted spirit at games and noon rallies. Adding to the color of Spirit Week, the girls helped with class rallies and events, along with attending and performing at an assembly for the EHS student body.

Below: Yell Leaders l to r: Mary Anne Swick, Jennifer Gault, Ruthann Seabock, Cindy Powell, Mariella Pacovsky and Lisa Hayes.

Pom Pon Girls l to r: Jackie Rourick, Lynn Stiles, Lynn Anders, Bonnie Johnson, Betty Murry, Karen Cerutti, and Cindy Pingree.

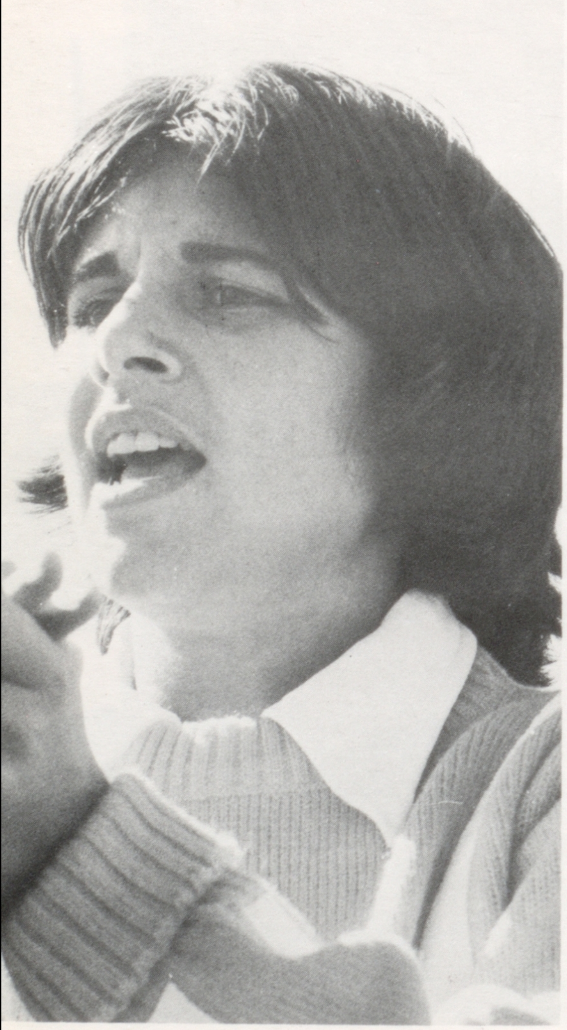

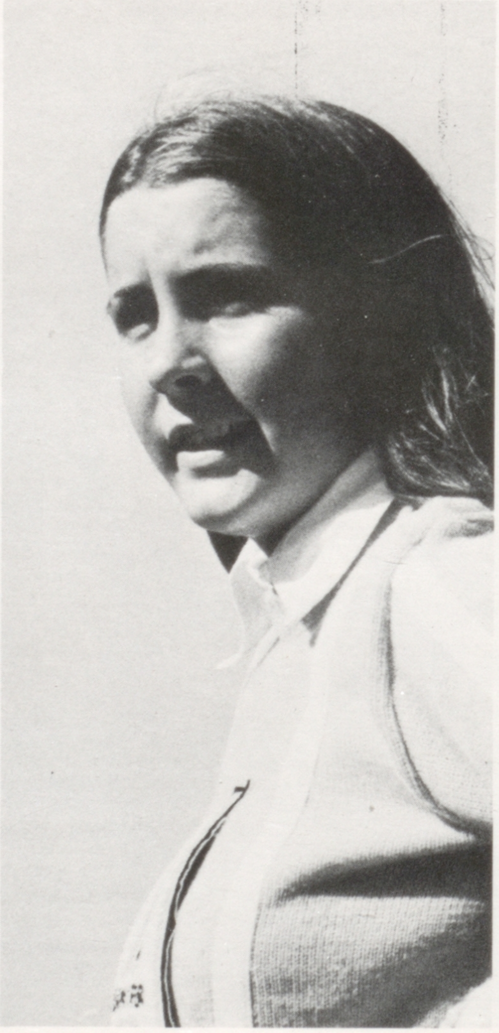

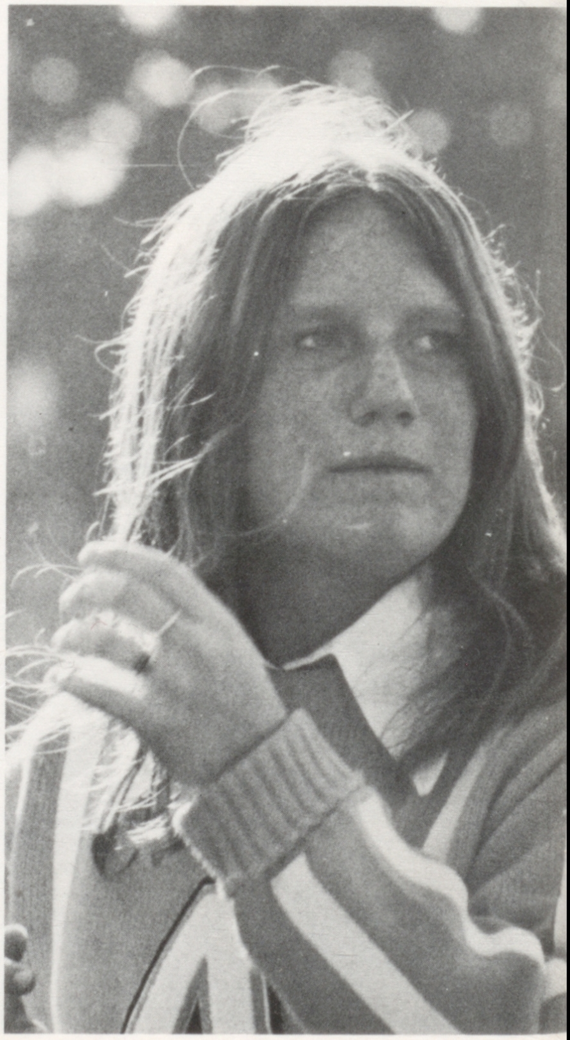

A
MARIELLA

# Gray skies, muddy field: 1973 Homecoming

The 1973 Homecoming game, held on Nov. 16, was wet and very muddy, but the events still progressed. To begin the weeks activities the Queen candidates dug through flour for pennies. Another had the King candidates feeding the queens while blindfolded. For all of their efforts the boys received eggs dropped on their heads.

At the game, halftime was to be the setting for the crowning, however due to traffic some participants were late. The Queen Debbi Sivyer and King Dave Archibald were then crowned after the game.

Results:
Queen: Debbi Sivyer
2: Kathy Hunter
3: Lynn Anders
4: Denise Healy
5: Maryanne Pinegar

King: Dave Archibald
2: Jared Pinegar
3: Mark Ironside
4: John Snopkowski
5: Todd Wilcox

Pg. 56 top: Kathy Hunter & Todd Wilcox
Below right: Queen Debbi Sivyer
Below left: Maryanne Pinegar & Steve Buchan

Pg. 57 top: Denise Healy & John Snopkowski
Bottom: Lynn Anders

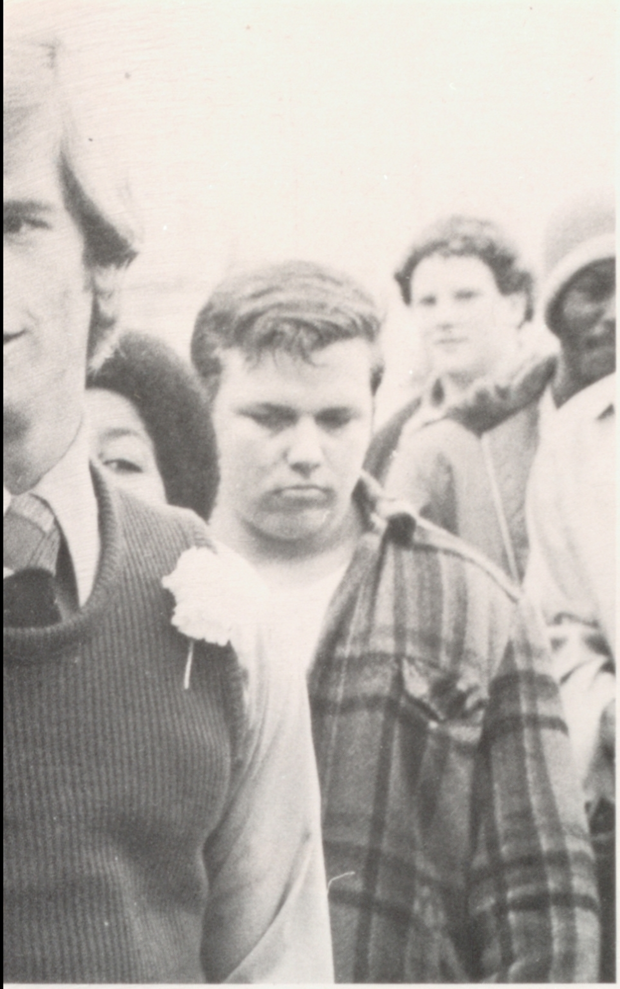

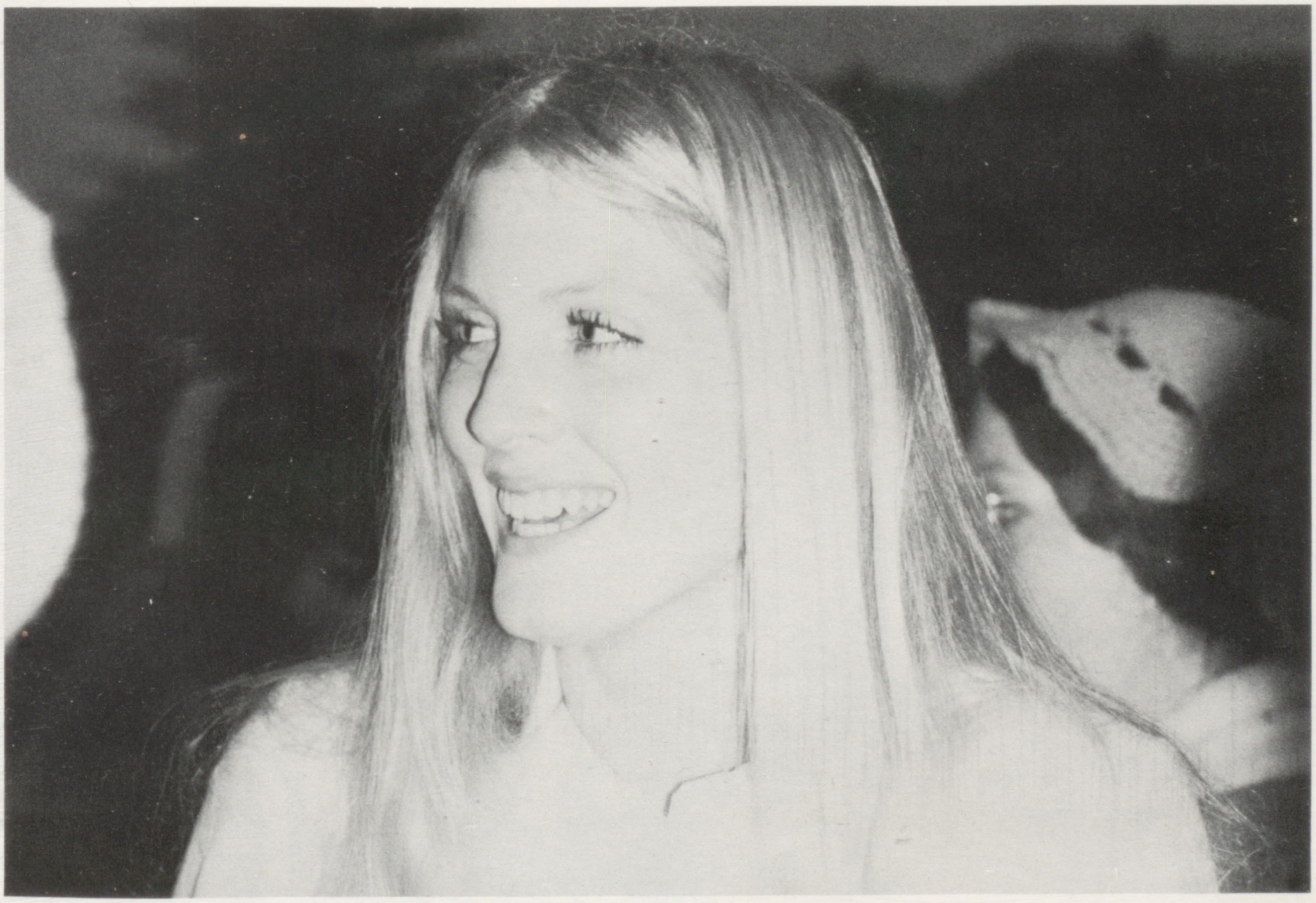

# Juniors "Sail On The Wind"

The Junior Class broke a tradition this year by holding their Junior Prom in Jack London Square at Goodman's Hall. The theme was "Sail on the Wind", as was the setting, on March 1 rain and wind was felt all evening. Manager and Co-managers were Lynn Pearson, Dyanna French and Maria Mariani respectively.

The Queen Candidates were choosen in this order: Wendy Gingrich, Cindy Powell, Lynn Pearson, Lyndsay Kysor, and Queen Jennifer Gault. King Candidates were in this order: Steve Littlejohn, Mark Ironside, Jared Pinegar, Brad Osborn and King Aaron Placourakis.

Top Left: Kim Coler-Dark
Top Right: Cheryl Graham and Friends,
Right: Manager Lynn Pearson, Co-managers Dyanna French and Maria Mariani.
Pg. 59 Top: Junior Prom King and Queen Candidates.
Bottom Right: King Aaron Placourakis and Queen Jennifer Gault.
Bottom Left: George DeBover and Kathy Laramie.

Maria

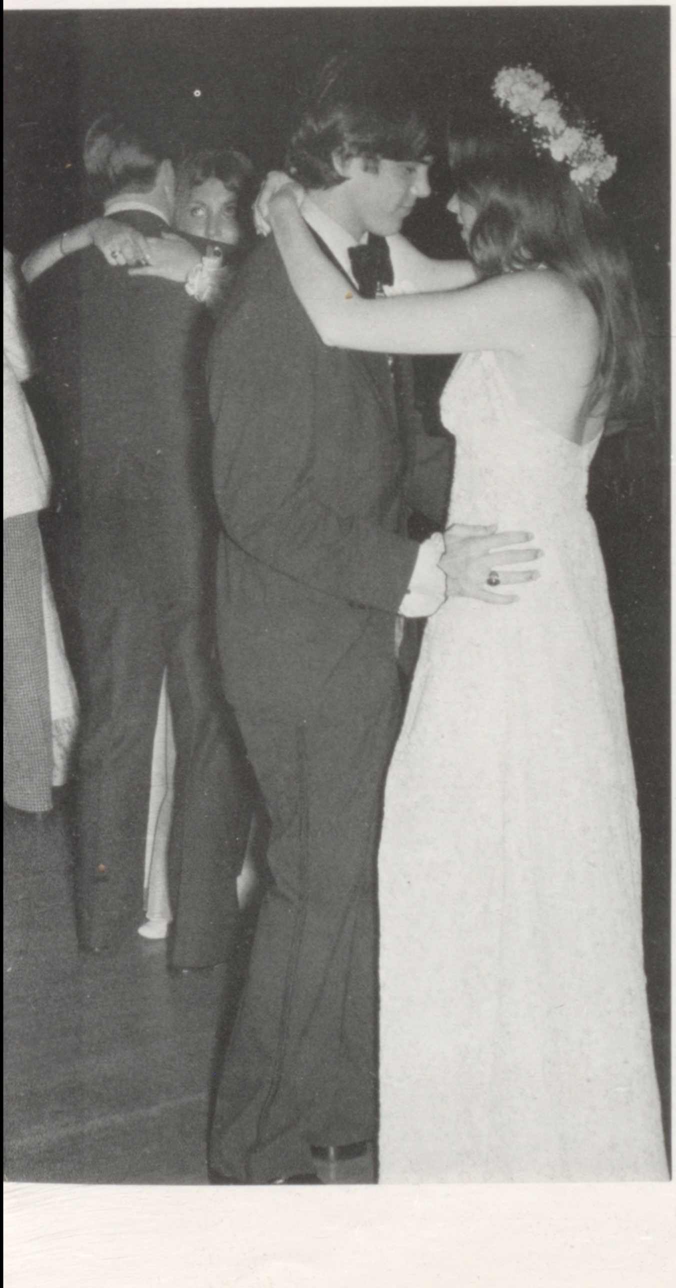

# 'Damn Yankees' A Success

All School Play Director Lon Eakes selected March 21, 22 and 23 as the dates of the musical "Damn Yankees."

Student actors worked long and hard to polish their performances. Centering around the character Joe Boyd, a baseball fan, tired of seeing the Yankees win the pennant every year. Joe ends up selling his soul to the Devil in order to help Washington beat the Yankees.

Full of song and lighthearted humor Damn Yankees stars Kelly Richardson. The rest of the cast includes: Meg: Lissa Harrison; Applegate: Ted Smith; Sister: Lisa Hempy; Doris: Jane Bradley; Lola: Cindy Pingree; Gloria: Denise Healy; Welch: George Layton; Van Buren: John Buitrago; Commissioner: Dan Miller; Postmaster: David Brown; Lynch: Betsy Purcell; Weston: Lynn Stiles; Weston's Asst.: Veronica Dare; Three fans and three girls; Debbie Barker, Laurie Joseph, Jan Brown; Radio Speeches: Steve Read; Baseball Players: Henry: Kurt Wetterling; Sohovik: Steve Read; Smokey: Quentin Couchot; Linville: David Smulyan; Rocky: Mark Chandler; Bouley: Ray Valerio; Lowe: David Brown; Bryan: Dan Miller; Mickey, Del Vernon: Gordon Franks; Strane: Jan Brown, Guard: Ray Valerio.

Mrs. Molnar choreographed the dancing scenes and Mrs. Rolefson took care of the chorus duties. "Damn Yankees promised to be a highly entertaining student production and fulfilled this premonition completely.

Page 60 - Top: Orchestra Lower Left: John Butrago and George Laton. Lower Right: Kelly Richardson and Cindy Pingree. Page 61 - Top: Washington Senators Lower Left: Chorus Lower right: Lissa Harrisnon and Kelly Richardson.

# 100th Staff Brings The Years Together

Barb Snopkowski led the yearbook staff in the production of the 100th ACORN for AHS. Section editors included Carol Molnar for Student Life, Vicki Lowther managing the Seniors, and Lyn Lasar with the Faculty.

Dyanna French and assistant Bob Rhodes kept Sports together, along with Bonnie Johnson watching the Clubs. Copy editor Ann Dale with assistants Pat Thomas, Carol O'Toole and Bob Robertson, put the words in place.

Bob Rhodes led Dan Mills, Jim Egerman, Steve Brown, Craig Lagillo, and Jim Peirce in the photography. ACORN advisor was Mr. Rick Gamble.

The staff worked hard this year to produce the best ACORN possible for the students to keep and treasure from the 100th year of AHS.

Pg. 62 Right: Clubs Editor Bonnie Johnson.
Below Right: Photographer Steve Brown.
Below Left: Ann Dale, Copy Editor.
Pg. 63 Top Left: Bob Robertson copy assistant.
Top Right: Cindy Rhodes Classes Editor.
Bottom Right: Lyn Lasar Faculty editor.
Bottom Left: Craig Laguillo Photographer.

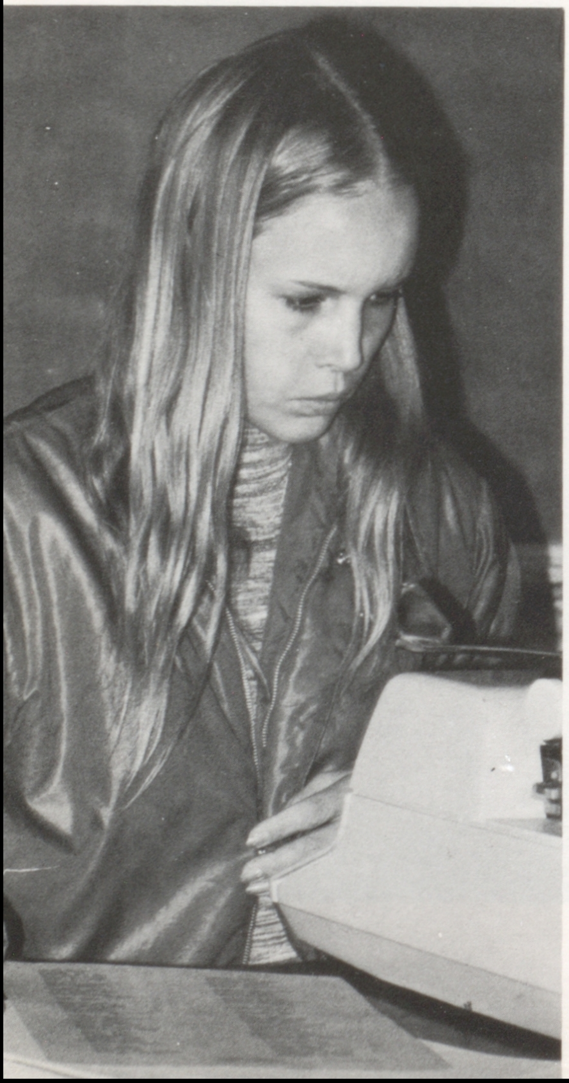

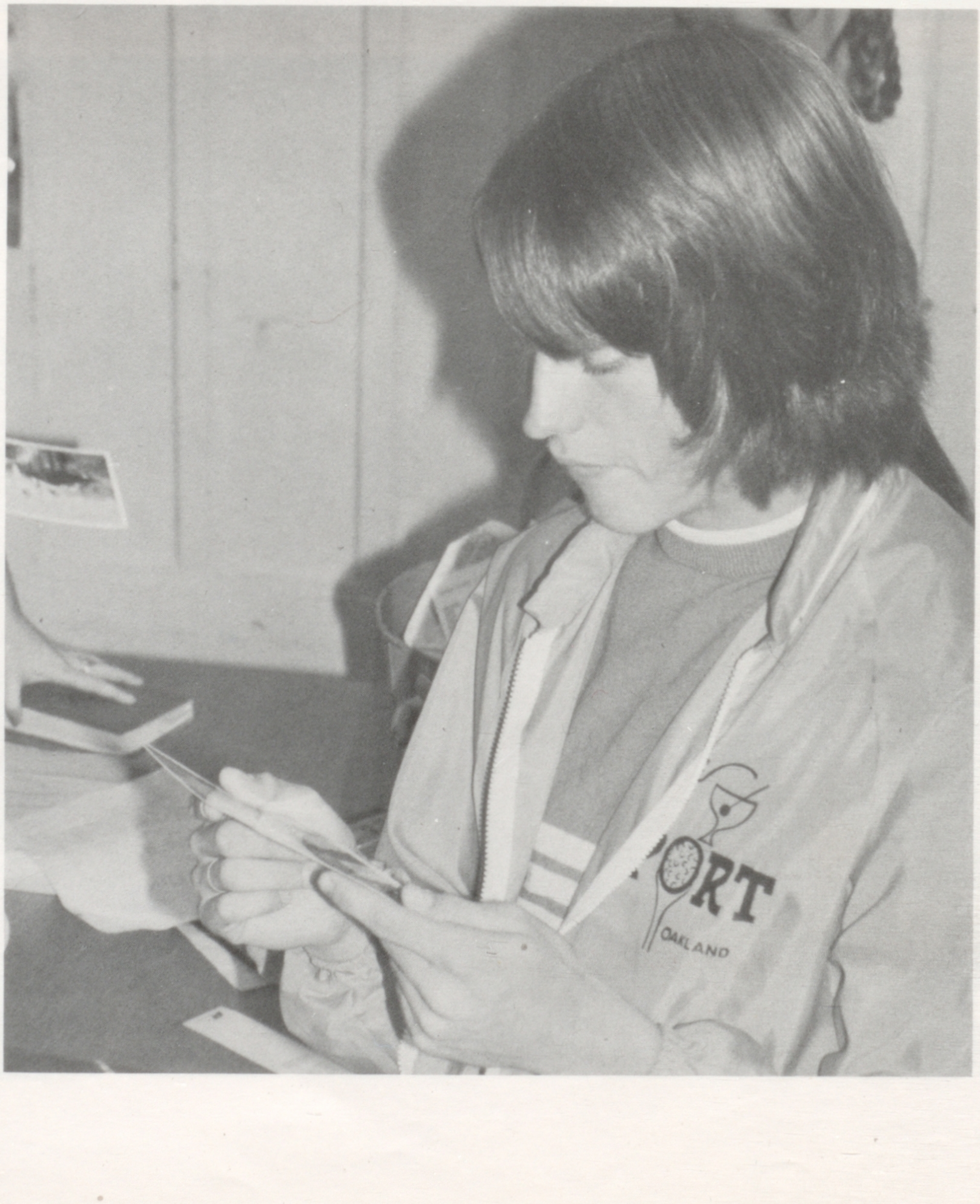

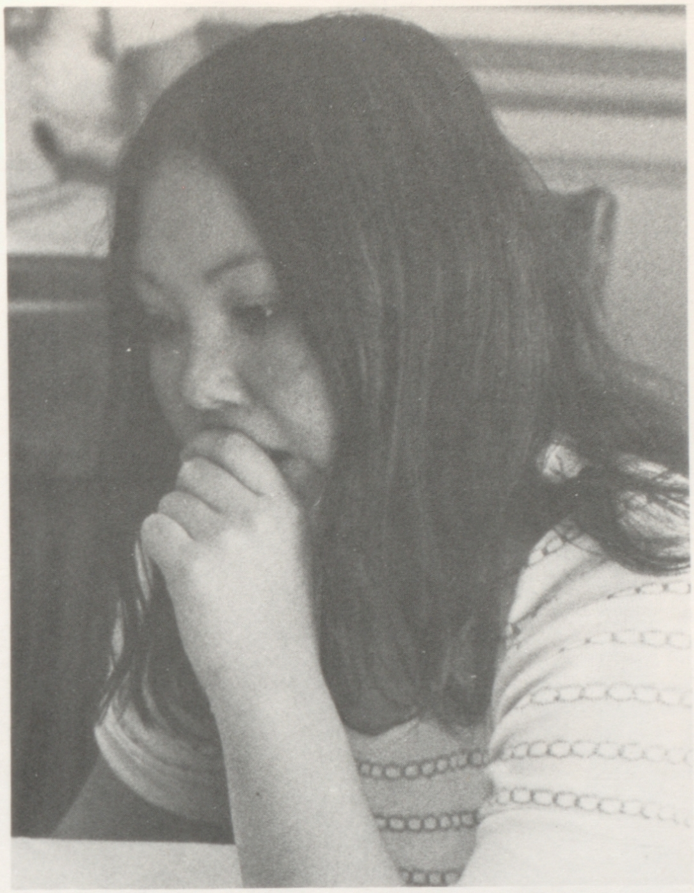

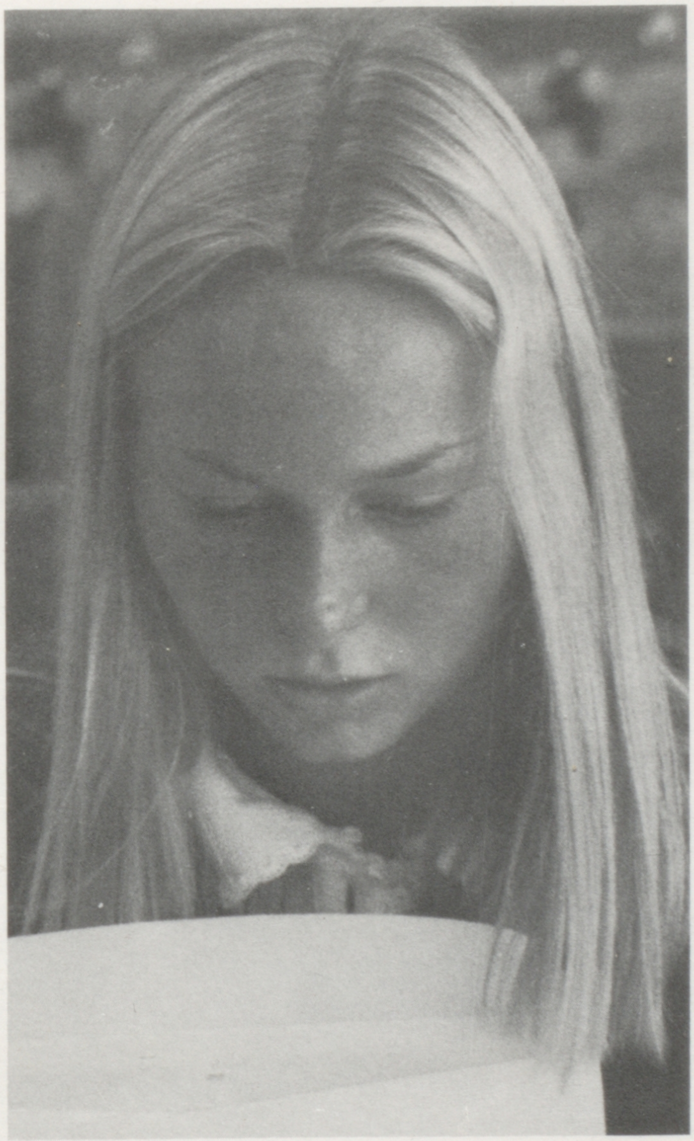

# Oakleaf Staff Takes Care Of

# Alameda's 100th Year With Success

The fall semester of the Oakleaf was headed up by Therese Wiese followed by the Spring Editor Linda King. Their staff worked on reporting school activities. The 1973-1974 Journalism Class, with help from Barb Snopkowski, Mike Smith, Don Ratto, and Brad Osborn did all the writing. Dan Mills took care of all the photography. The Oakleaf advisor was Mr. Rick Gamble.

Pg. 64 Top left: Barb Snopkowski relaxes after a pressing deadline.
Top right: Reporter Brad Osborn ready and running.
Bottom: Spring Editor Linda King with astronaut Edgar Mitchell after an interesting lecture.
Pg. 65 Top left: Fall Editor Therese Wiese checking out the layouts before sending them to be printed, after a tough week.
Below: Don Ratto receives his assignments for the next issue.

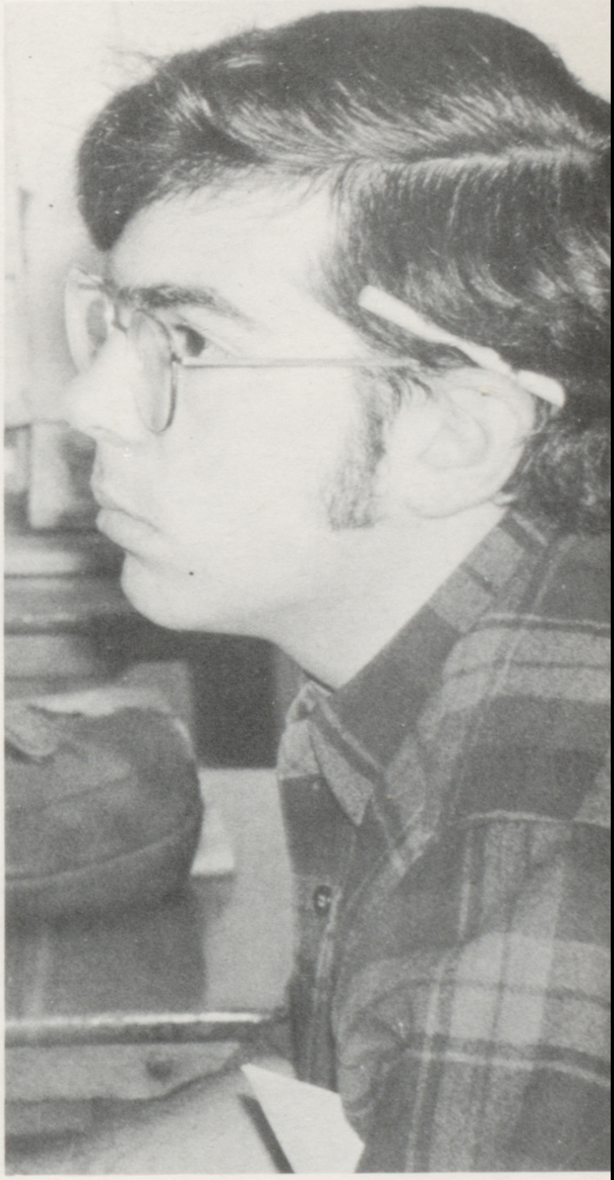

# AHS Combined Christmas Pageant 1973

On December 12, the Modern Dance classes, directed by Mrs. Molnar, and the Orchestra, directed by Mr. Hanson, combined to present the Christmas Pageant 1973. Dances performed were the Angel Dance, "Oh Brother Man," Wizard of Oz, and Raggedy Ann and Sady.

Vocal groups were also an added attraction, along with the Band, to add a special enlightenment on the evening. The performance was definately one of the best ever presented to the parents and students of AHS.

Right: Violin soloist Pam Placourakis.
Below: Angel Dance performance.
Pg. 37 Left: Karen Fong preparing for next dance.
Right: Lynn Anders concentrates on precise movements.
Below: Vocal Group solo.

A

HS

# Orchestra Performs Before Enthusiastic Audiences During Fall and Spring Semesters

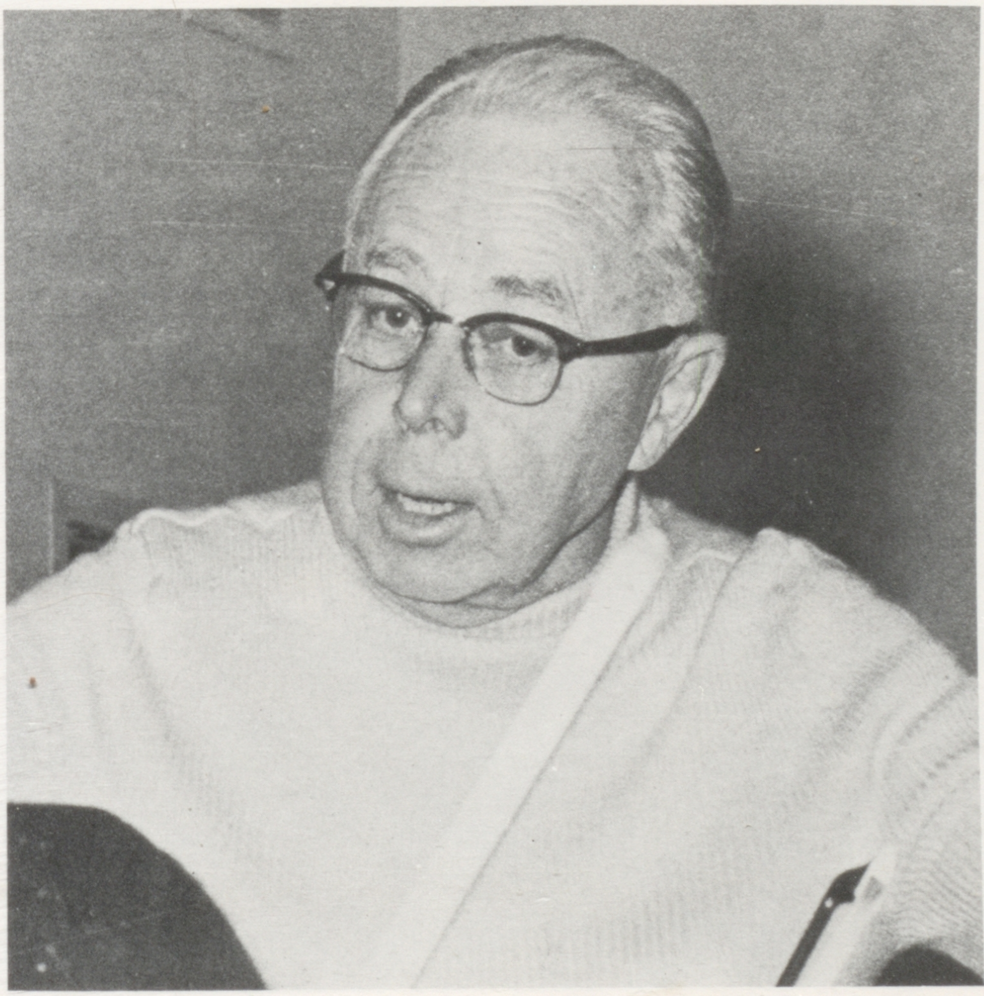

The Orchestra has had a busy Fall Semester presenting concerts of high quality to enthusiastic audiences. They have more talent in the group this year than ever before and consequently have featured many soloists and ensembles to various organizations within our community. A new format was utilized in the Christmas Concert enabling music to be used of a higher calibre and because of the talent within the group the program was well received.

In January the Orchestra presented a Winter Concert to an appreciative audience; the soloist for this concert was Scott Janusch who performed the "Oboe Concert" by Corelli.

During the Spring Semester students started rehearsing the music to "Damn Yankees" which was performed in March by the combined efforts of the Fine Arts Dept. On Saturday March 30th a large number of students performed both solos and ensembles on the state level at California University at Hayward. The Orchestra then began work on the Spring Concert which was presented in May.

Instrumentalists from the orchestra presented a program in the elementary schools to better acquaint the students with the instruments of the band and orchestra. The school year conluded by participating in the AHS Graduation in June.

Above: Students hard at work preparing for an oncoming concert.
Left: Mr. Hanson takes pride in direction.

# Glee Clubs: Add Song To Alameda

Directed by Ruth Rolletson, the vocal groups have been very active this year, beginning with the program at the Adelphin Club for parents and children, and the Christmas concert for the public in the auditorium.

Christmas time was a busy time for the groups. Caroling in San Francisco and on Christmas tree lane, and also in AHS's own halls added to the holiday spirit.

On May 1, the Vocal Concert proved to be outstanding, as was the Spring Concert later in the month.

Individuals from the music department also participated in the all school play, a musical entitled "Damn Yankees."

Right: Girls Glee Club
Below: Vocal Ensemble
Pg. 71 Top: First Concert for AHS freshmen.
Below: Chamber Vocal

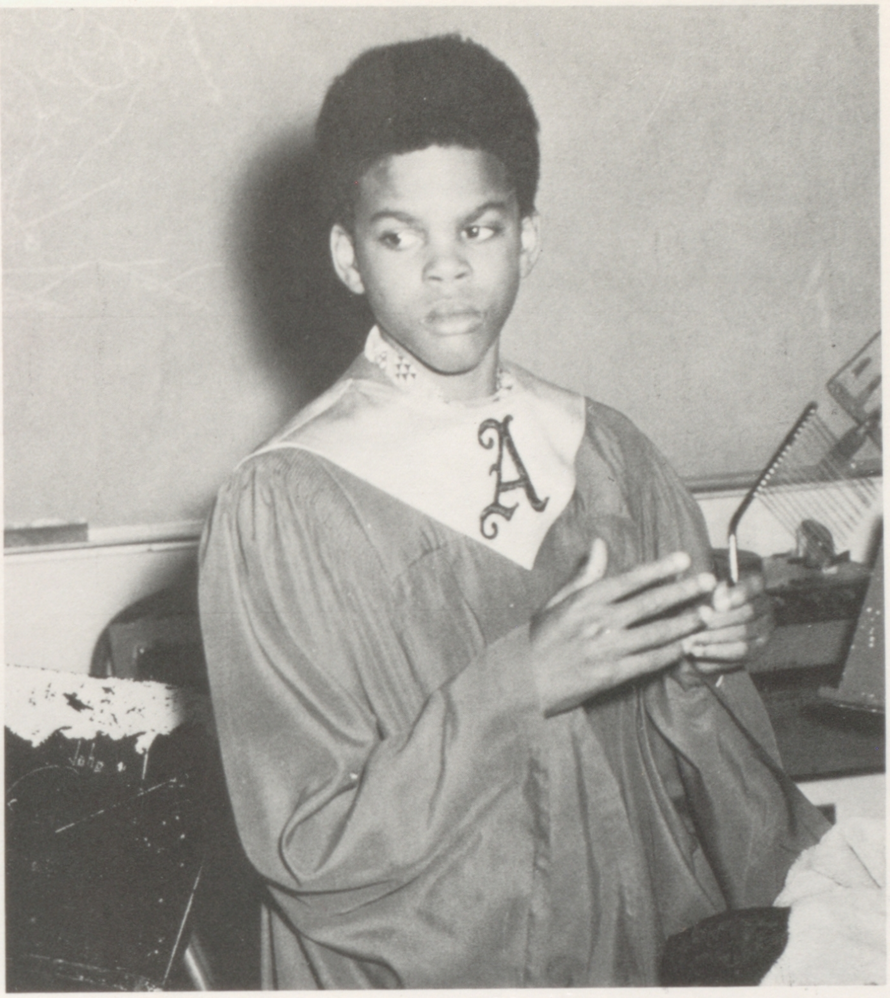

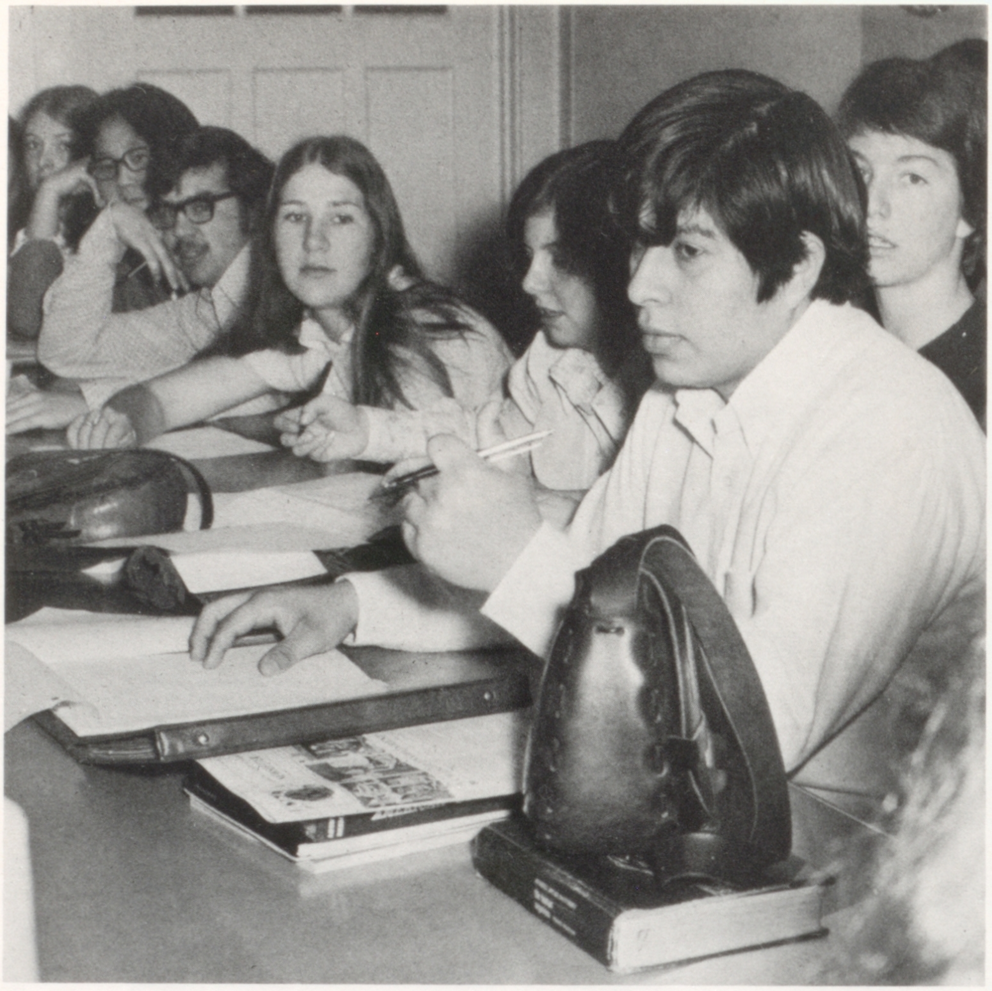

# First Woman President at AHS

The Spring Student Body Officers have many hopes, plans and aspirations for the semester. Their main objective is to promote spirit within our Student Body and in turn bring more of a feeling of a unity to AHS. Some of the ways they are going to try to accomplish those objectives are by noon-time activities, (Sock hop, ping pong, and hockey tournaments), dances, promoting school clubs and hopefully getting involved on the Board of Education.

Allison Kapchan, AHS's first woman president in 100 years, has many plans for the spring semester. Vice-president Debbie Duncan has placed 5 easy-to-get-to suggestion boxes around the school. Financial Secretary Ruben Hernandez is very interested in getting better entertainment at our student meetings. Recording Secretary Kris Krulinski plans a dance marathon. Yell Leader Mariella Pacovsky is working toward a loving feeling of unity for all of AHS.

The Officers want to make this semester fun and prosperous; by providing activities for the students and planning for the future of the new Alameda High School.

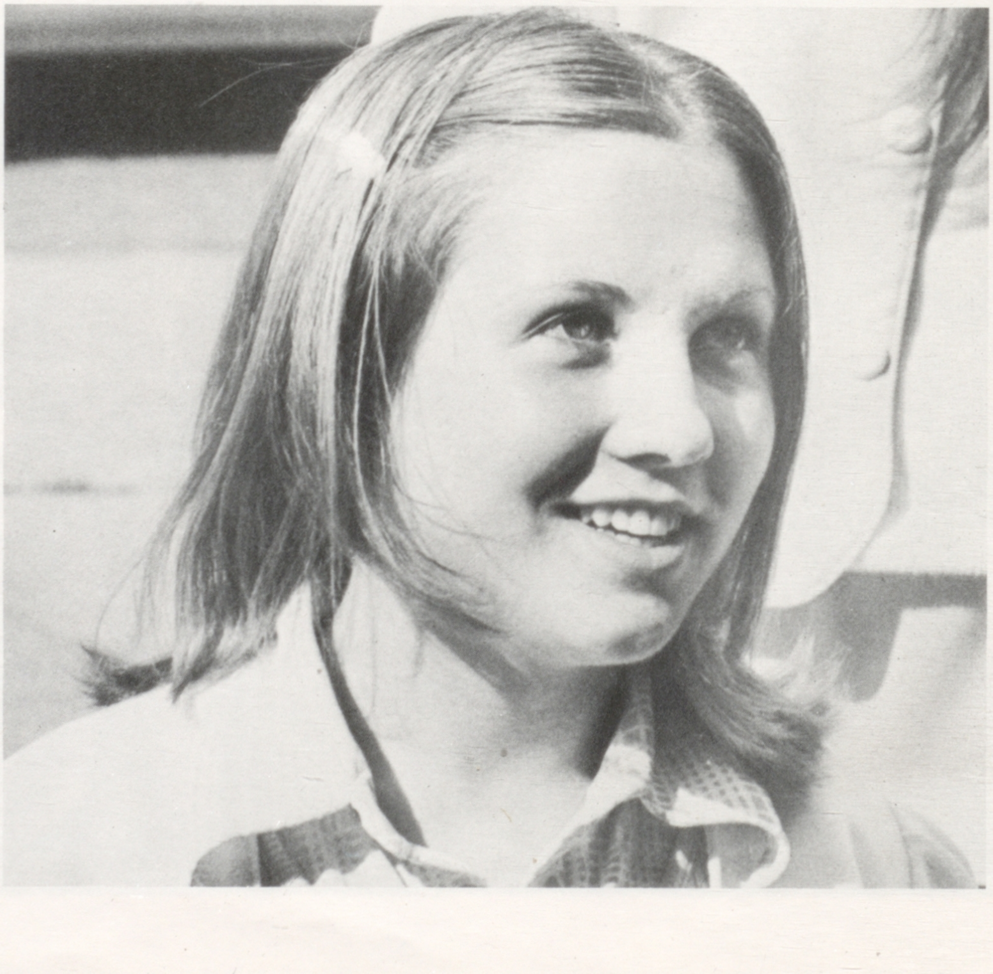

Top Left: Financial Secretary Ruben Hernandez.
Right: Yell Leader Mariella Pacovsky.
Pg. 73 Top: President Allison Kapchan.
Bottom Right: Ruben Hernandez.
Bottom Left: Vice-President Debbie Duncan.

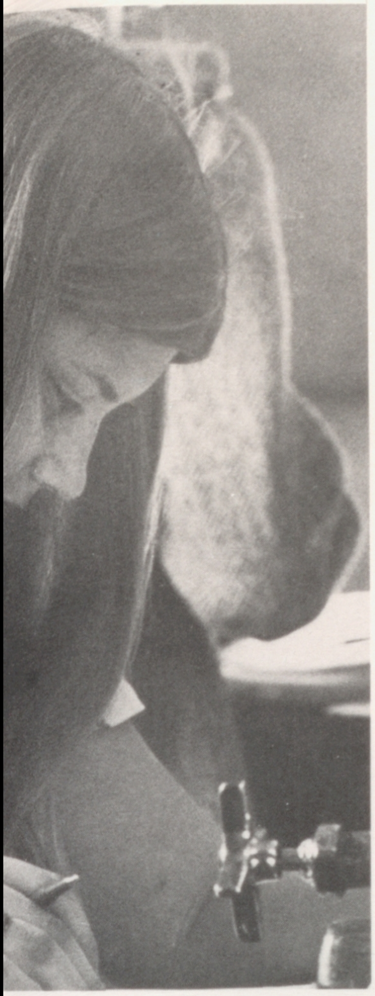

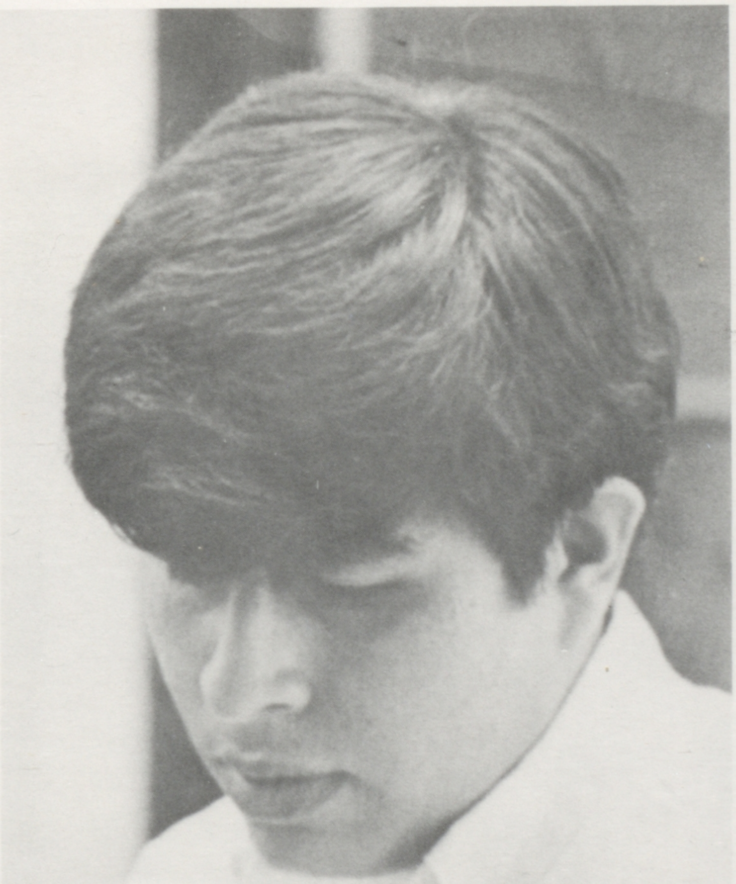

ALFRED'S GUITAR
CHORD CHART

# Ad-Board Brings AHS Closer Together

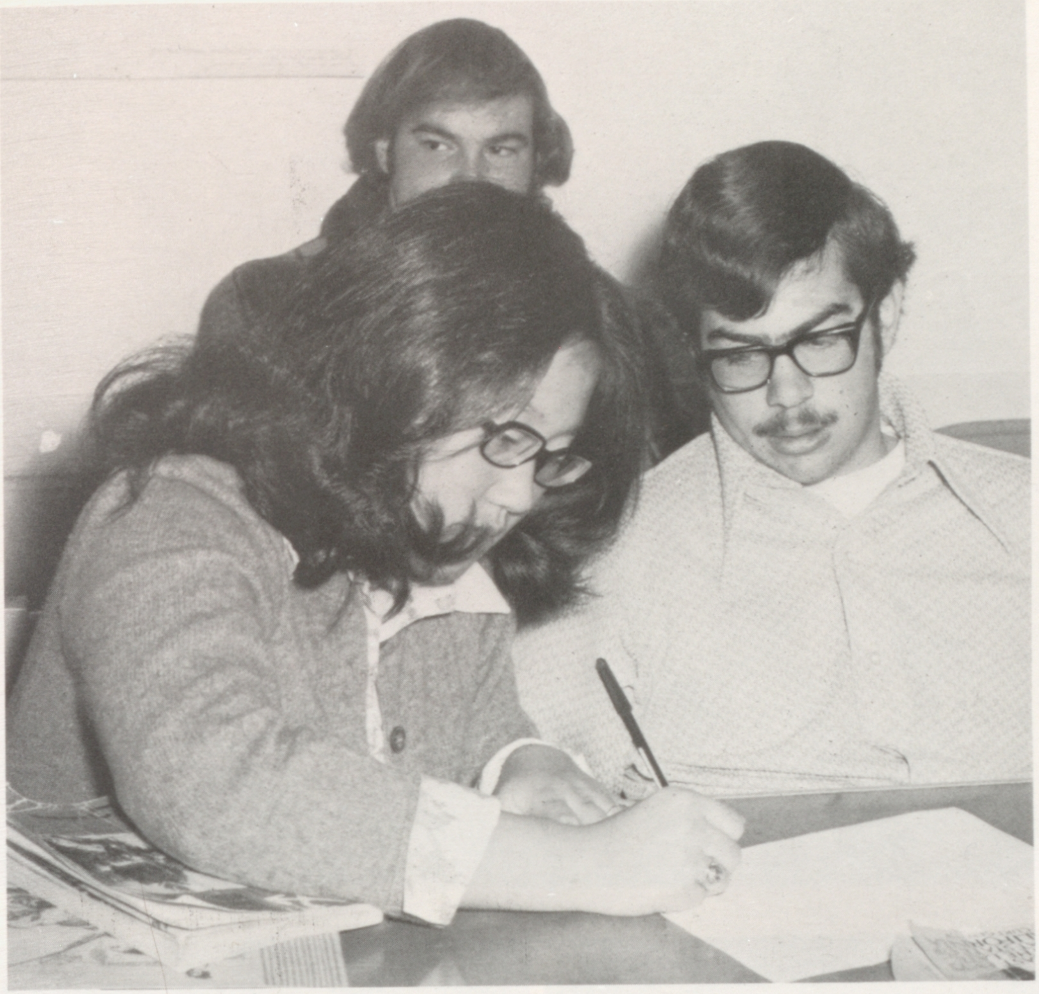

The Spring Ad-Board was headed by Speaker Debbie Duncan, Vice-Speaker Cindy Powell, and Recording Secretary Lynn Pearson.

This semesters Ad-Board was devoted mainly to bringing the students of AHS closer together. Under the faculty leadership of A.J. Cooper, the board accomplished projects submitted to them by the student body and themselves. A ping-pong and volleyball tournament between classes along with a spring dance were very successful.

Some academic accomplishments were tallying the WASC (Western Association of Schools and Colleges) questionnaires and a poll that was taken about plans for a new Alameda High School.

Pg. 74 Top: Mike Smith and Bill Purcell attend one of the more interesting meetings.
Bottom Right: Vice-Speaker Cindy Powell intently listens to the heated discussion of an Ad-Board meeting.
Bottom Left: Freshmen display unusual interest.
Left: Donny turns on the charm.
Below: Ad-Board representatives report on individual projects.

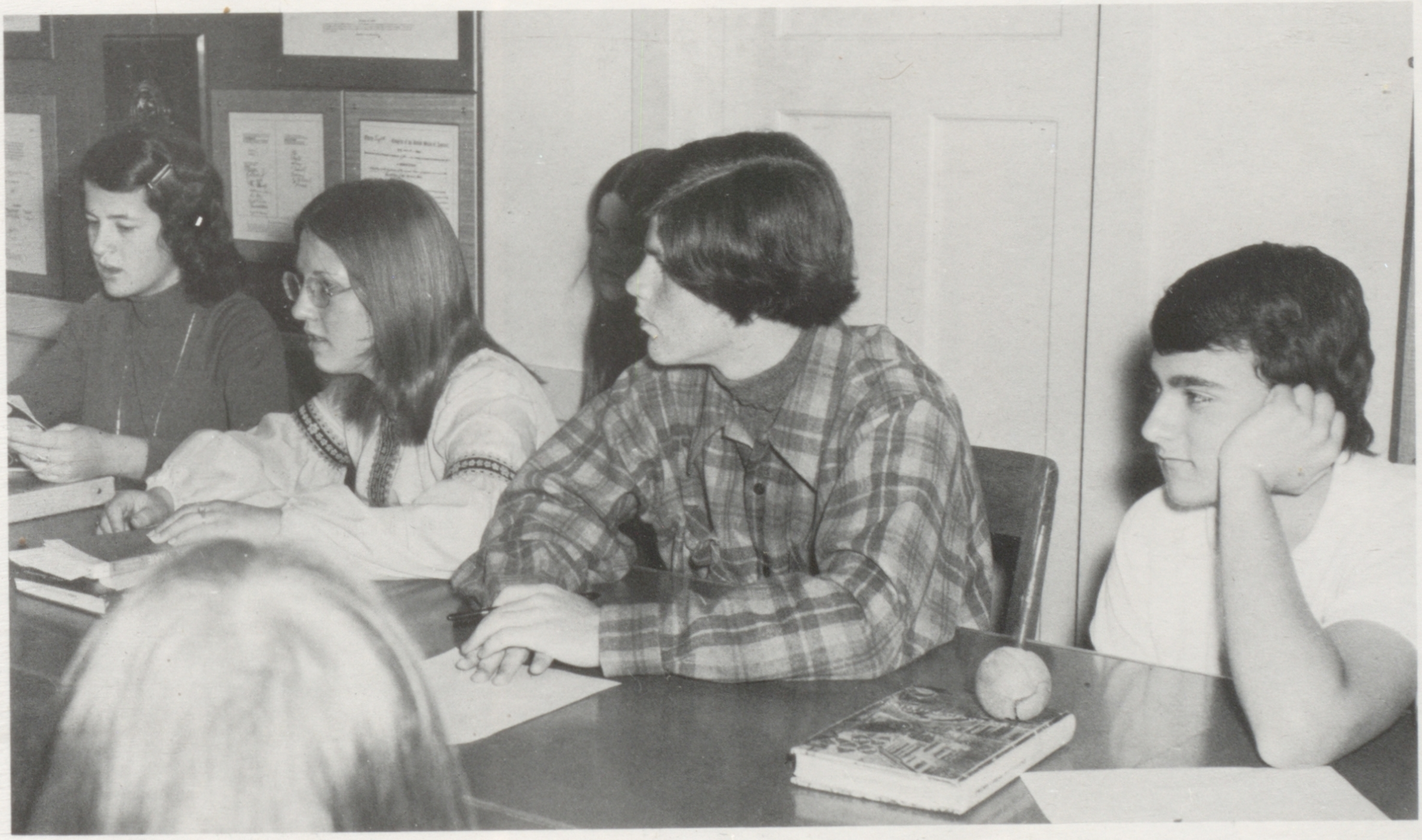

# Spring Lines: Most Active In 100 Years

The Spring Spirit Lines were lead by Head Pom Pon Girl Betty Murray and Head Yell Leader Mariella Pacovsky.

Betty's Line included Nanette Barbera, Mari Ikeda, Lori Childe, JoeAnn Sonido, Deseri Cox, Kathy Laramie, and Kathy Burges.

Mariella's girls were Stu Ogle, Joann Tinder, Ann Cucchiara, Paula Brogdon, and Sandy Jay.

In the past years at AHS the spirit usually takes a great decline, but the girls changed that tradition. Both lines attended all the basketball games regardless of where they were held. After completing an enthusiastic basketball season the spirit line cheered on at as many golf, baseball, swimming and tennis matches as possible.

Right: Betty Murray, Head
Far Right: Nanette Barbera
Bottom Right: Kathy Laramie
Middle Bottom: Mari Ikeda
Bottom Left: Kathy Berges
Pg. 77 Top: Spring Yell Leaders
Bottom Right: Deseri Cox
Middle Bottom: Lori Childe
Bottom Left: Joe Ann Sonido

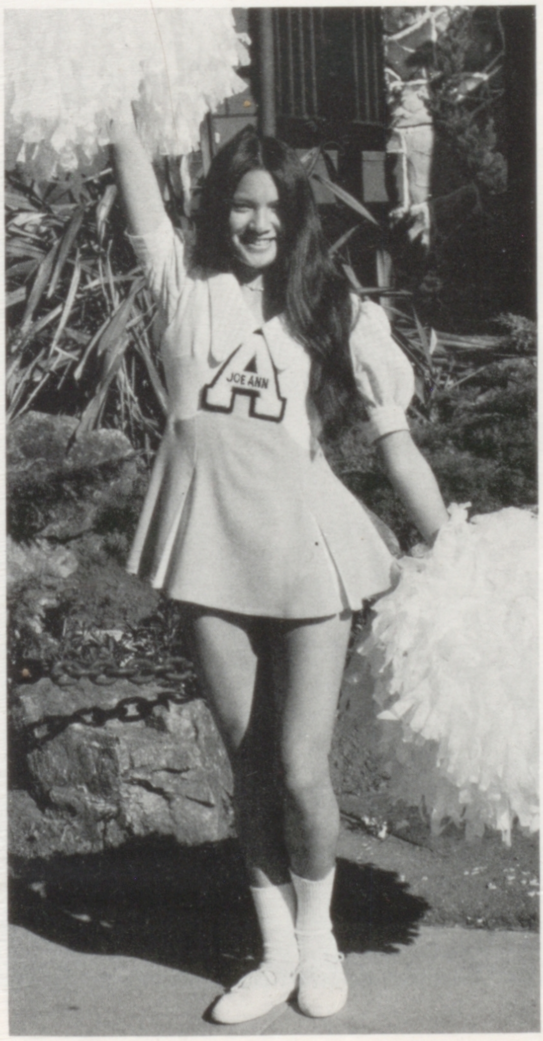
A
JOE ANN

A
LORI

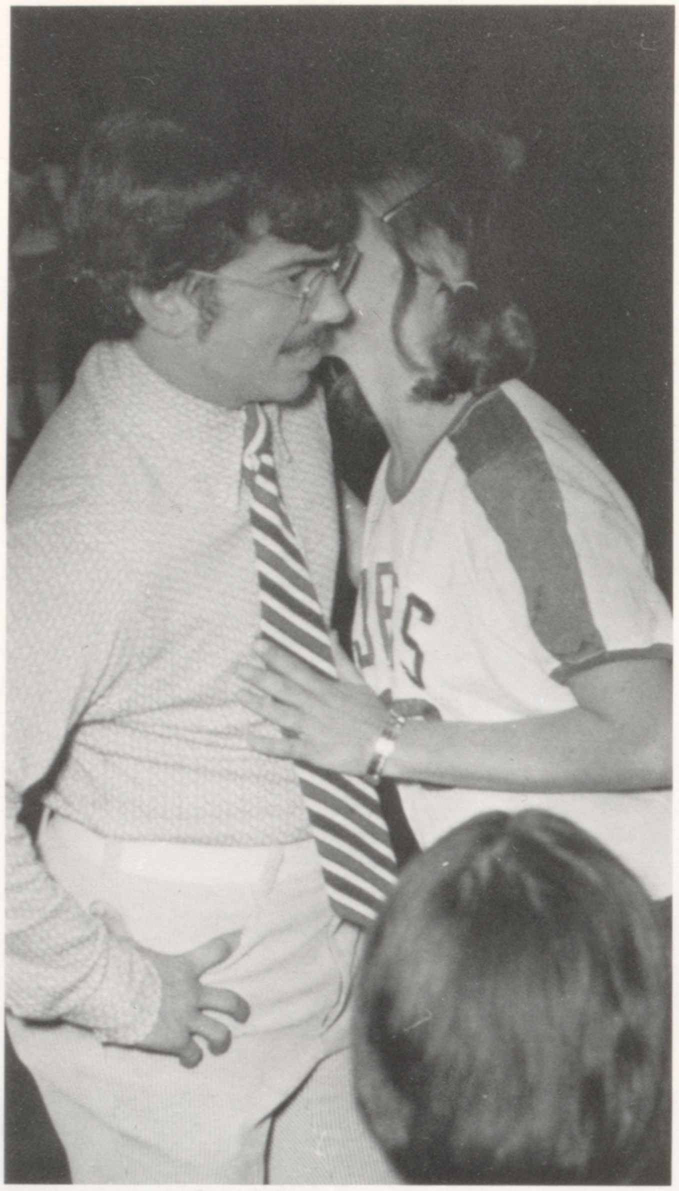
JETS

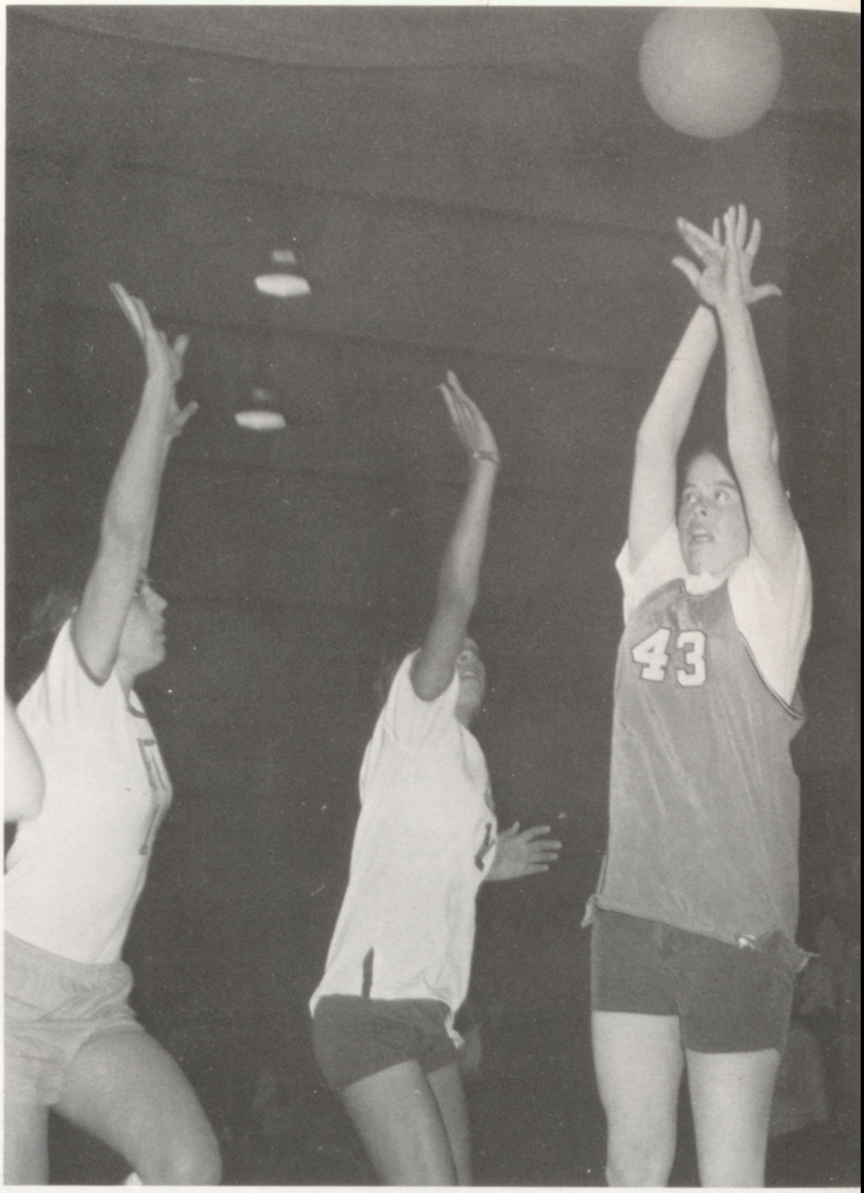
43

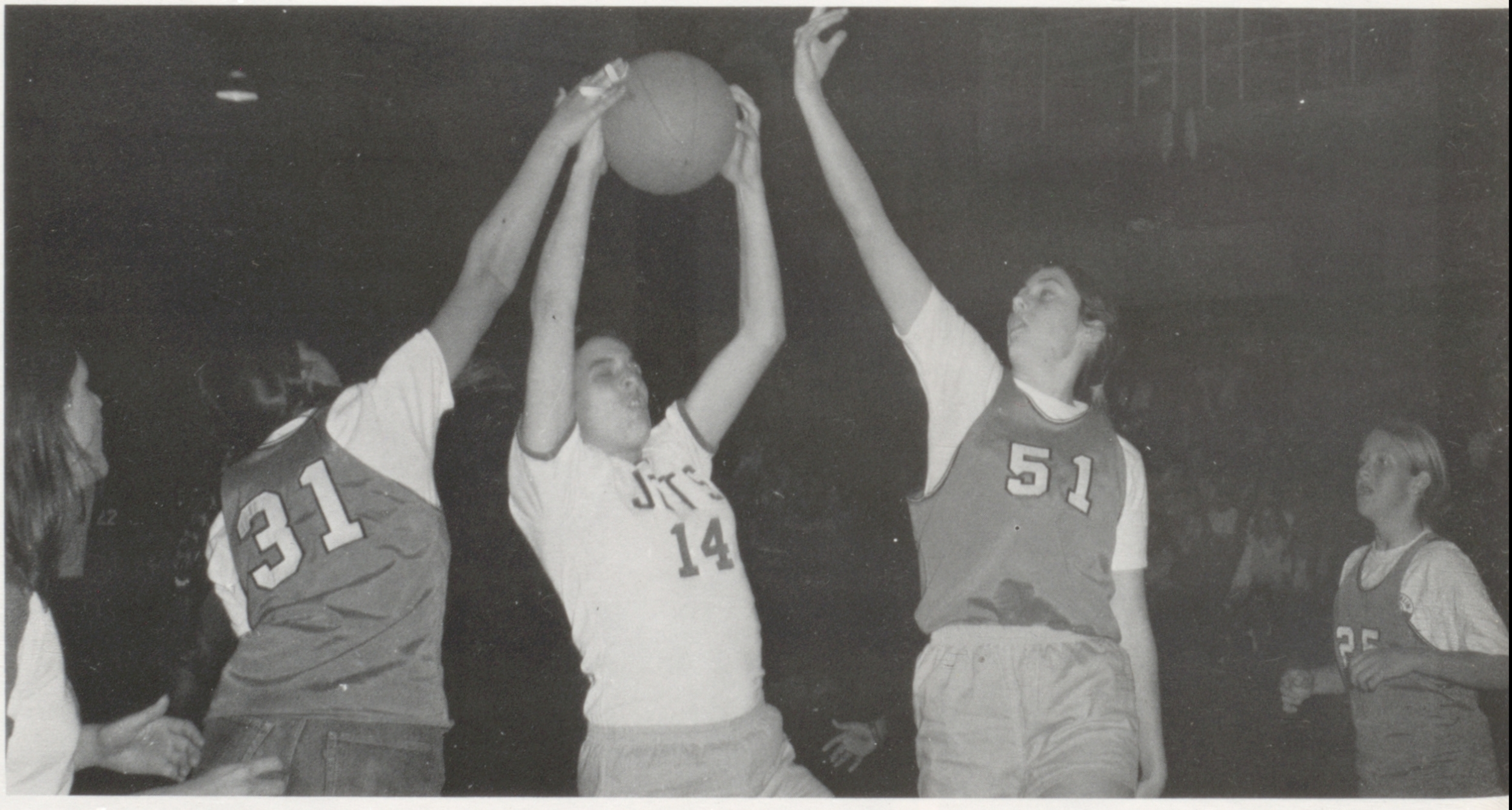
31
JETS
14
51

# Hornet Girls Sting Encinal 20-17

Inspired by the suggestions of two students from Alameda and Encinal High Schools, the first crosstown Powder Puff basketball game was held to benefit the John Parashak fund.

Alameda's female hornets buzzed on to a 20-17 win in the EHS gym on March 8th, 1974.

The first quarter started off with the amazing score of 3-2 in favor of the Jets.

Sparked by Lisa Kearny, Diana Souza and Des Cox, the girls overcame the one point deficit and built up a 10 point lead before coasting in with the easy victory.

Alameda coaches included Don Ratto, Bob Rhodes, and Jack Healy while Dan Chaix singlehandledly managed the sharp shooting Jet team.

Players included Bobbie and Becky Bowman, Pam Baughman, Desiree Cox, Barb Cook, Liz Everett, Anne Hasagawa, Lisa Kearny, Lyndsay Kysor, Mari Ikeda, Diana Souza, Elaine Scott, Barbara Snopkowski and Linda Snyder.

The event proved to be a tremendous success as over !350.00 was collected to donate to John's recovery fund.

Pg. 78 Upper left: Coach Don Ratto gets a welcome kiss on the ear by a Jet lass.
Upper Right: Becky Bowman shoots a jump shot.
Bottom: Liz Everett, Tracy Jensen and Des Cox battle for a rebound.
Pg. 79, Top: Mari Ikeda drives for a hoop
Lower Left: Diana Souza outmuscles the Jets.
Lower Right: High Scorer Diana Souza hits two for the Hornets.

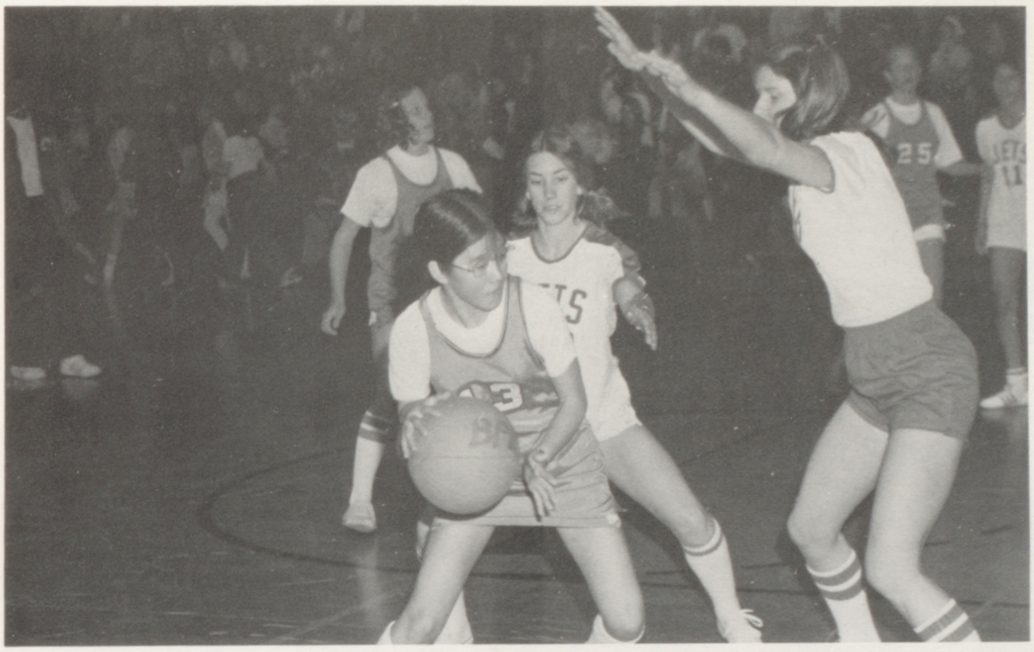

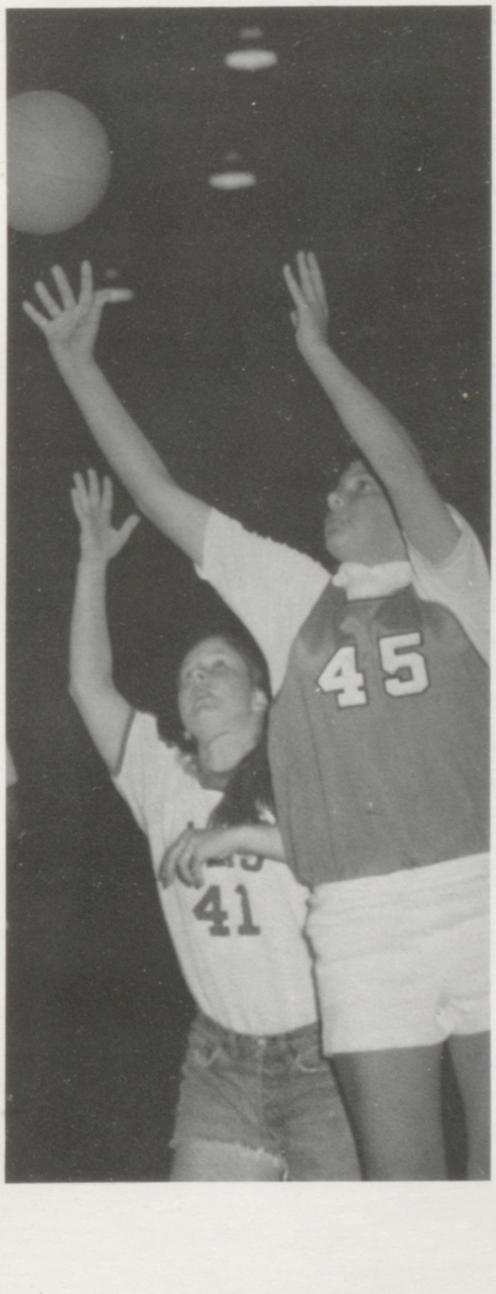

# Seniors

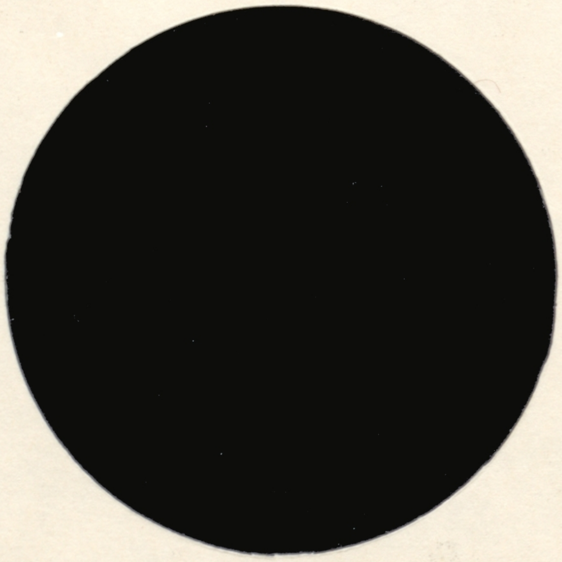

# Senior Fall Officers

Financial Secretary Lynn Anders

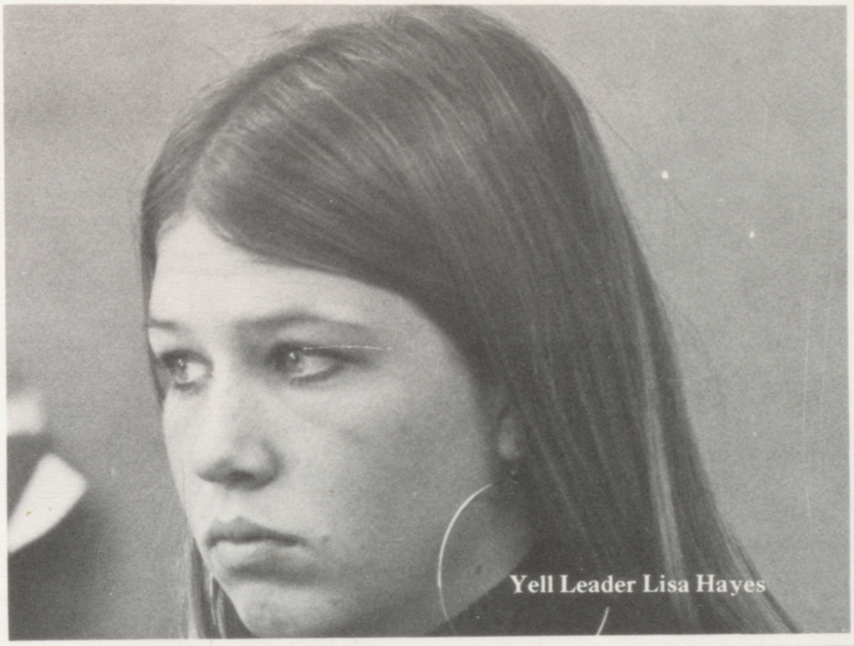

Yell Leader Lisa Hayes

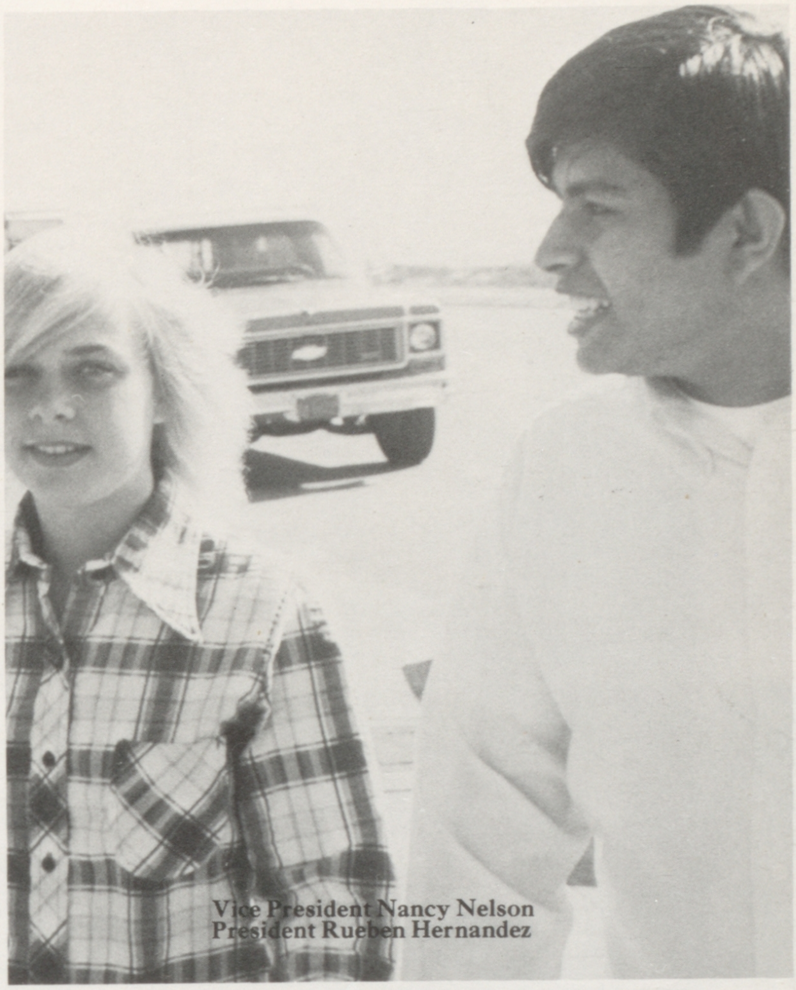

Vice President Nancy Nelson
President Rueben Hernandez

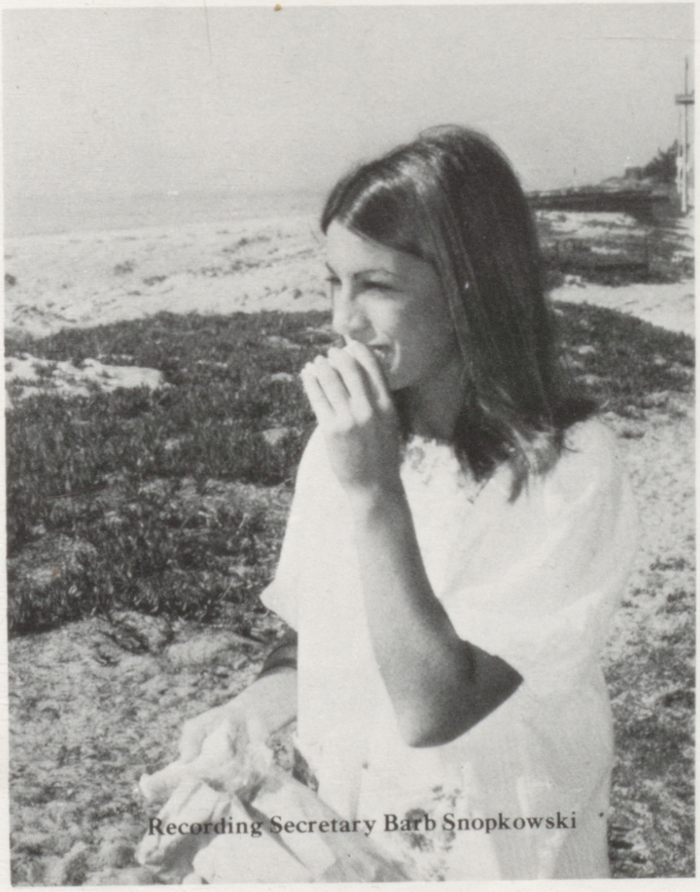

Recording Secretary Barb Snopkowski

Ted Smith and Steve Reed in the opening scene of the play.

# The Year Boston Won the Pennant

Margie Smith and Steve Reed in a tense scene from the 1973 Senior play.

Ted Smith gives a piercing look to his most receptive audience.

# Mr. Lochner Acts As Senior Class Sponsor

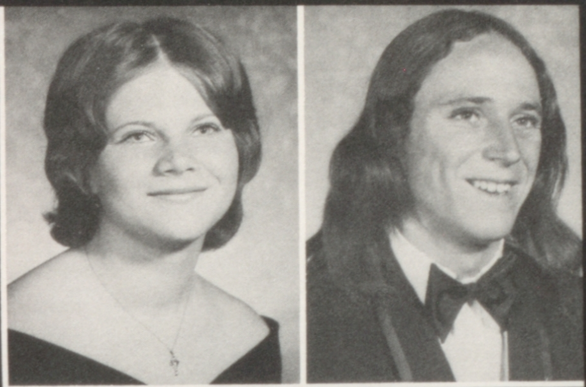

Candy Adamson
Ed Alexander

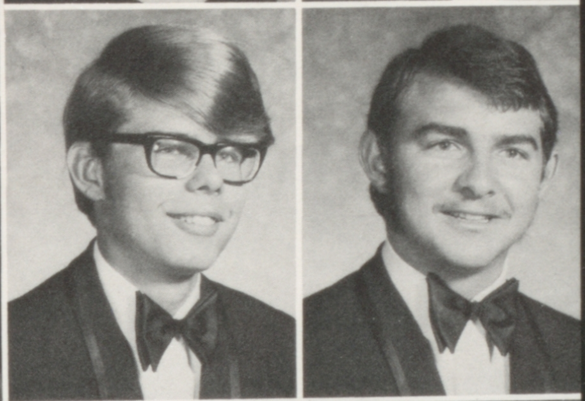

Thomas T.C. Allamanno
Rick D. Allen

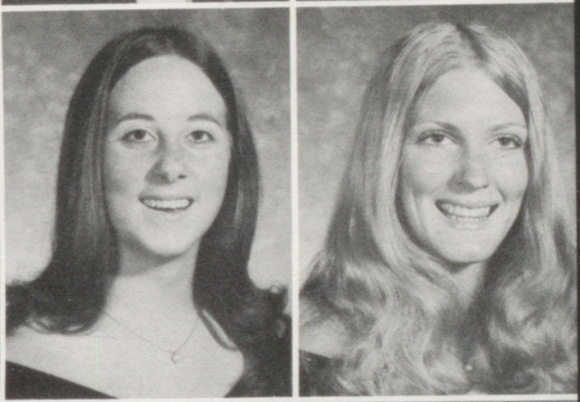

Vickie Lynn Almason
Lynn Mary Anders

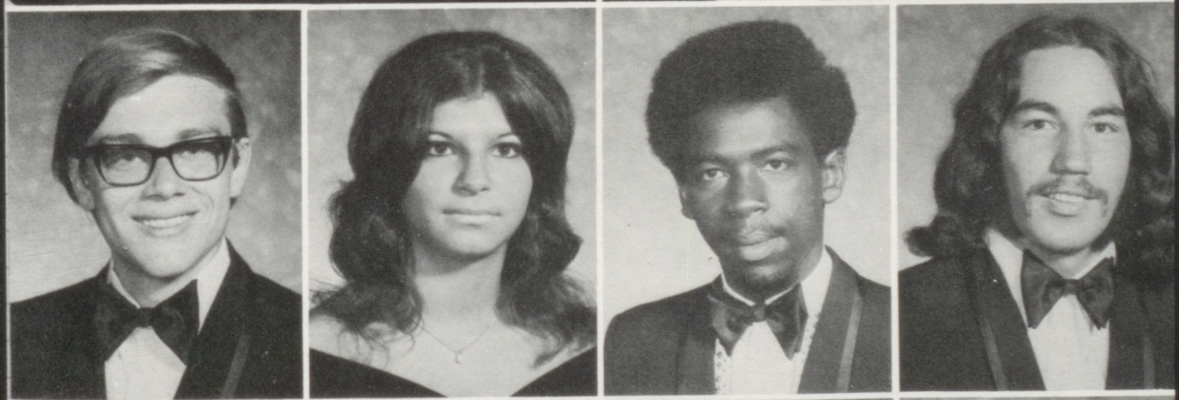

Bruce Anderson
Margo L. Anderson
Jeff B. Anthony
Stanly Lucias Antunovich

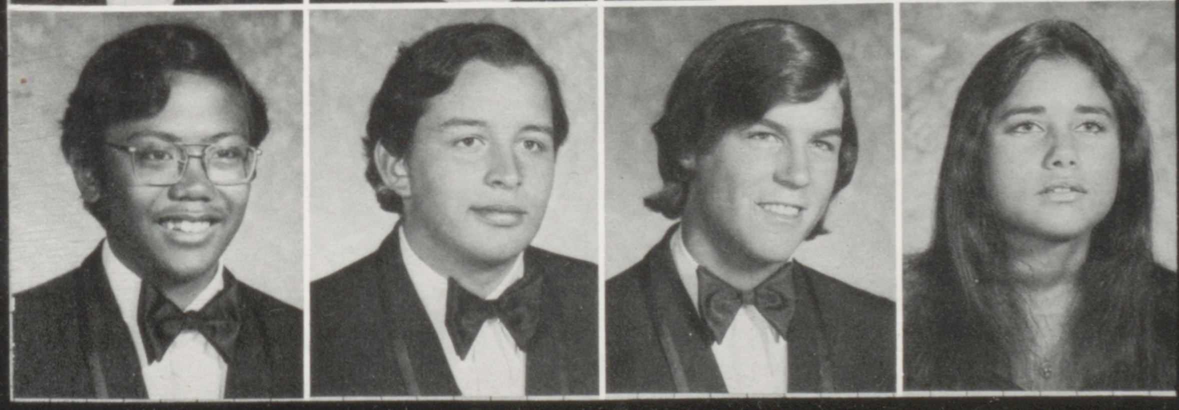

Bill Ray Aquino
Micheal Araujo
David Allen Archibald
Maria Jean Armstrong

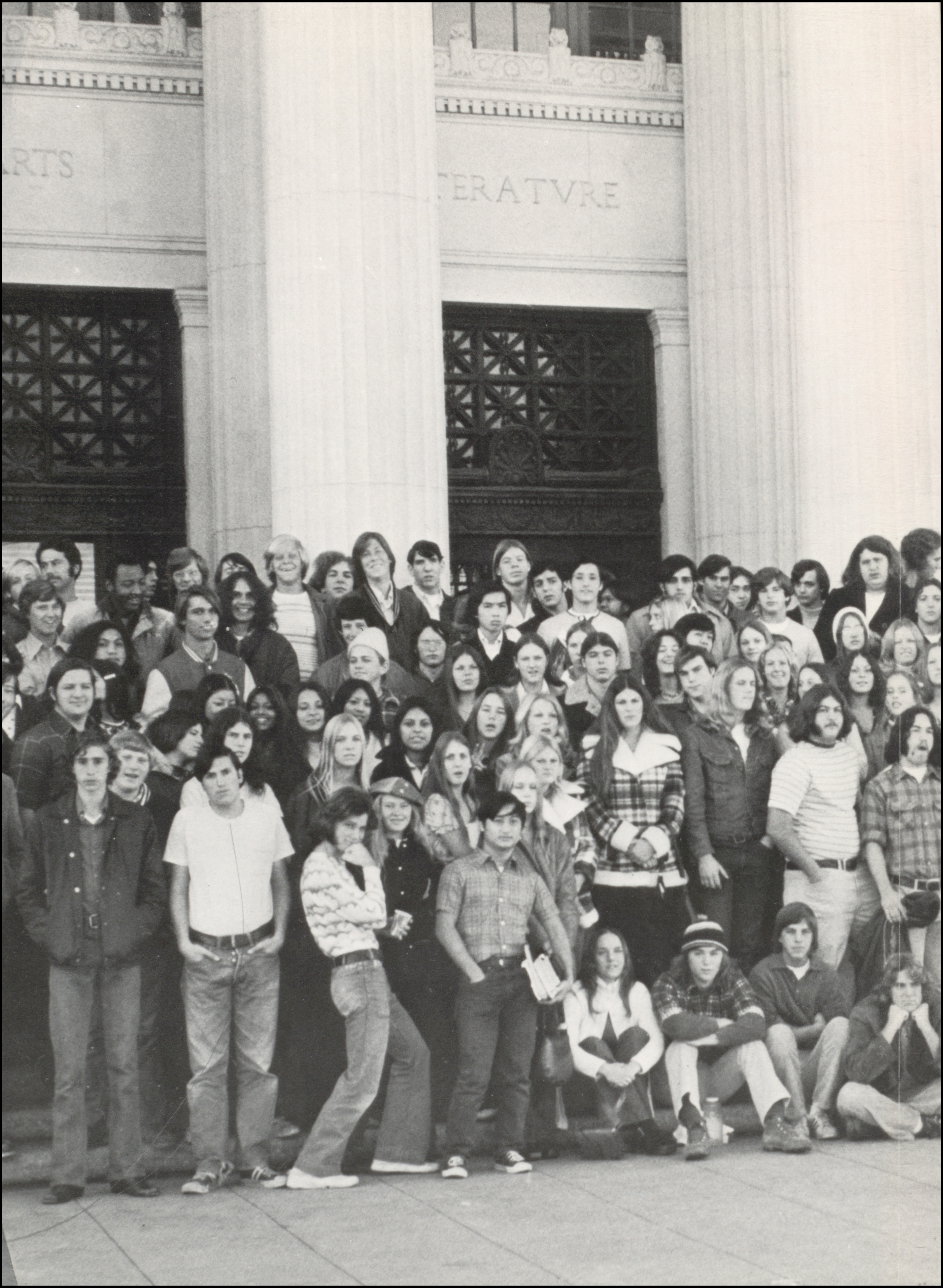
ARTS
TERATVRE

TORY
ICS
CO

# Cake Sale, Car Wash

Debra Ruth Ashley
Cynthia Atkinson
Teri Atkinson
Paul M. Avakian

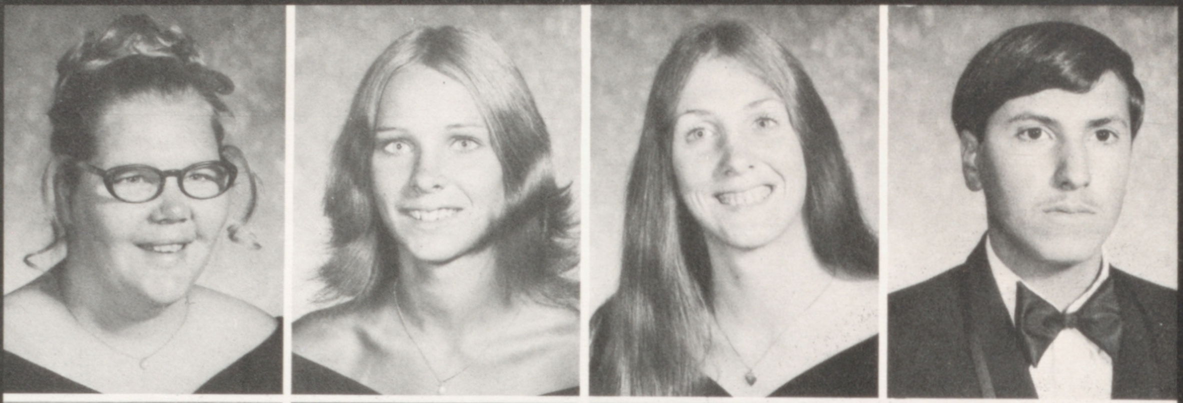

Richard M. Avery
Pamela Sue Bailey
Sandra Anne Baker
Connie M. Baldwin

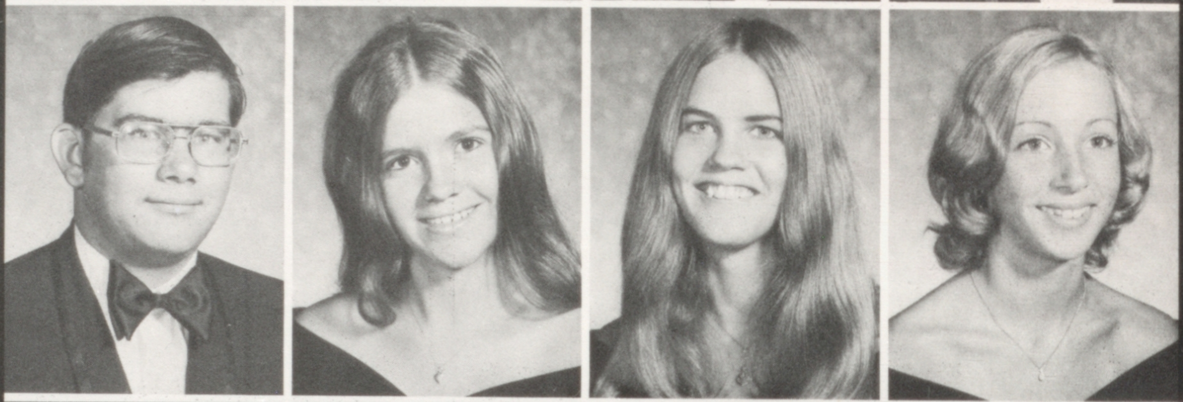

Denise Balvin
Candy Lou Beadle

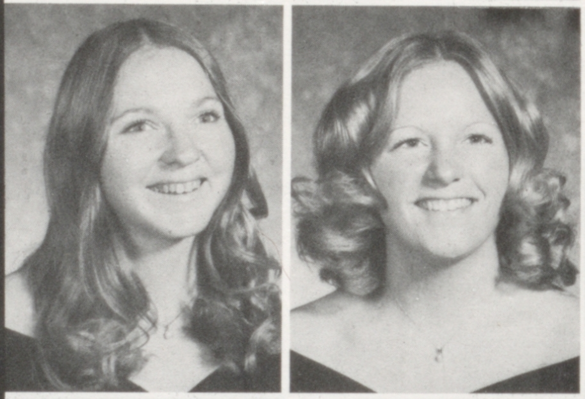

Cindy Sue Beadle
Juliana Beitia

Kathleen Marie Bellas
Shiela Lynn Bellati

# Highlight Freshman Activities

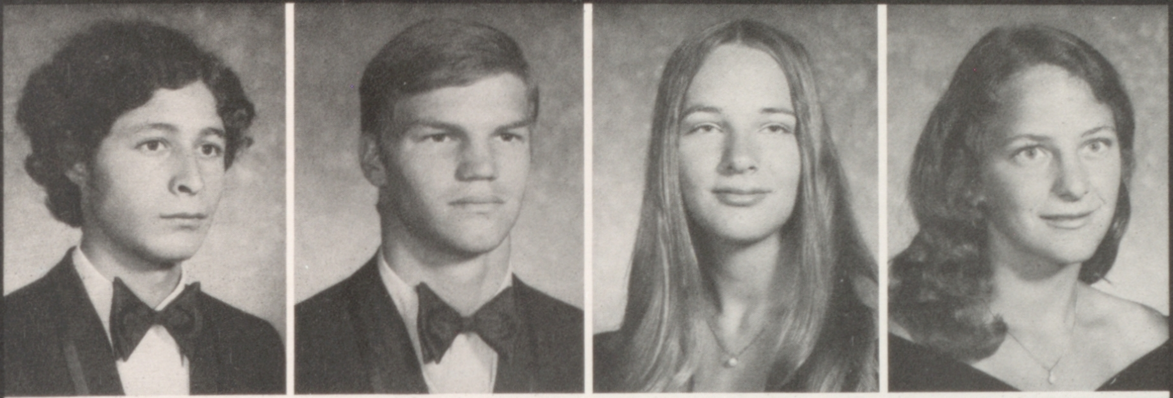

Jorge A. Belmares
Mark Alan Berlin
Janet Berry
Teresa Ann Bertero

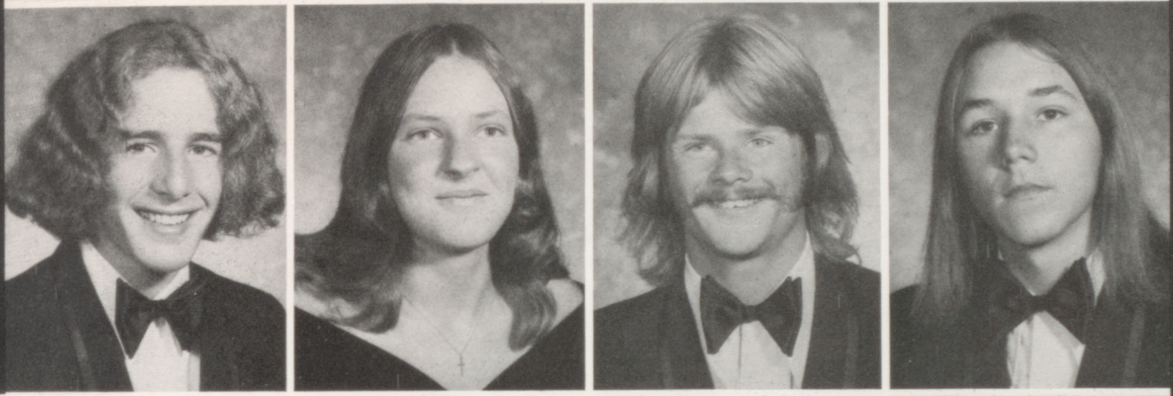

Ronald Bertolino
Denise Marie Bertson
Ken Billingsley
Philip Baisdell

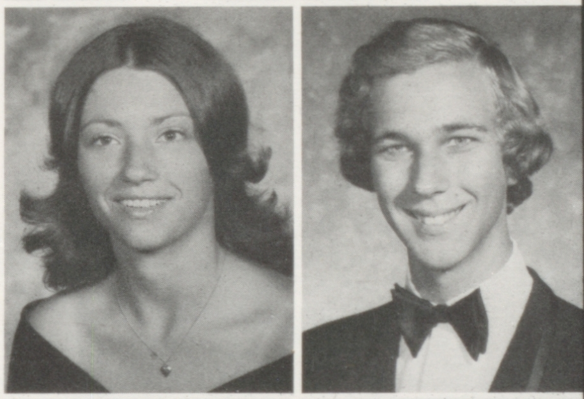

Karen Irene Blom
Brain J. Boerman

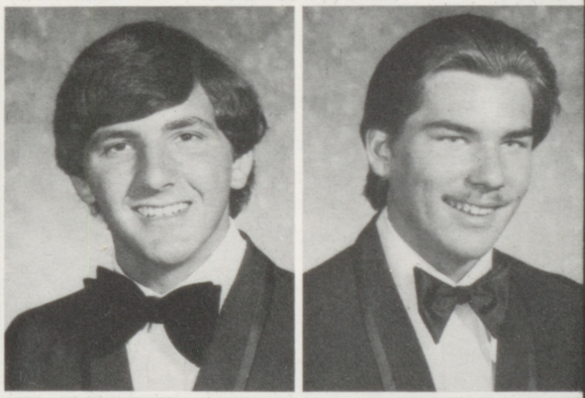

Mark Herbert Bond
Bryan Borstock

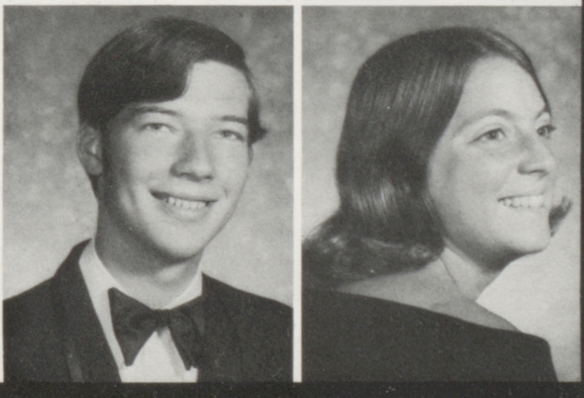

Rick D. Botti
Sharon L. Bottini

# Active Seniors Earn Honors

Joan Marian Brady

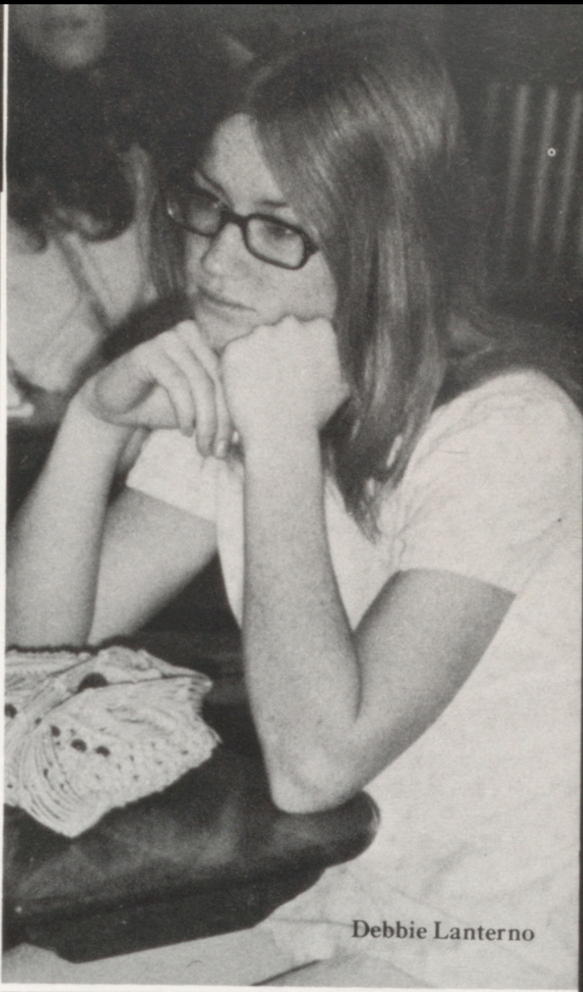

Debbie Lanterno

Sue L. Brannan
Richard Braun

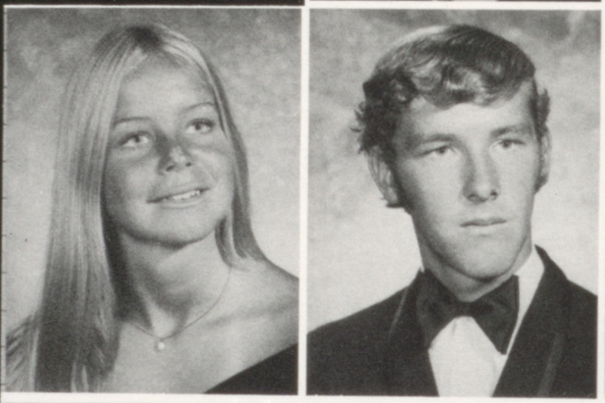

Kaylou Britton
Laurie Lou Brooks
Judy Carol Broughton
Charles Bowen

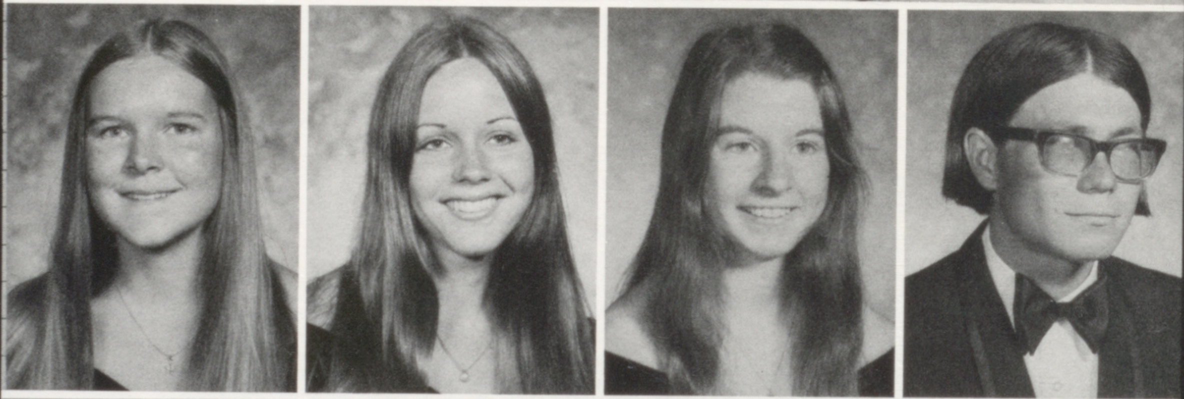

Dorothy Marie Brown
Stephen Brian Brown
Mary Lee Brundage
Steven Crandall Buchan

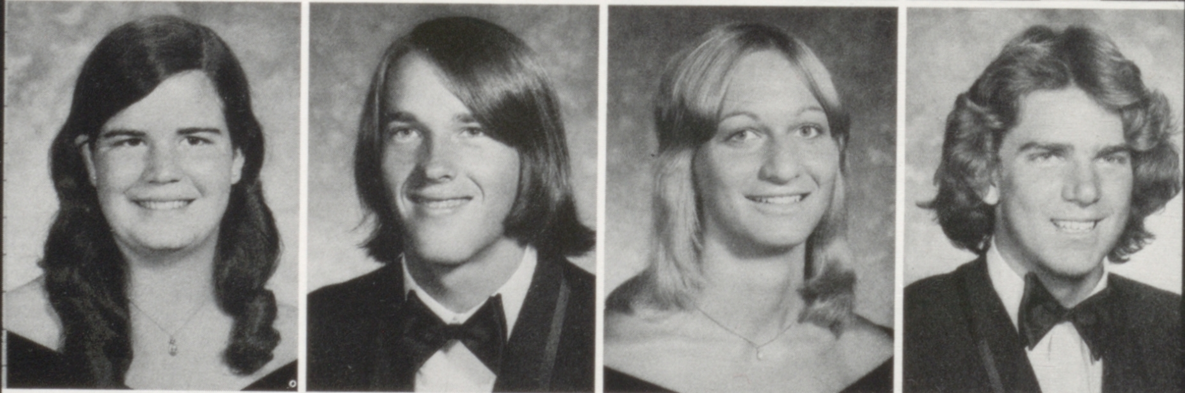

Lee Buhnerkempe
John Buitrago Jr.
Glenn Bulman
Cynthia Lee Burger

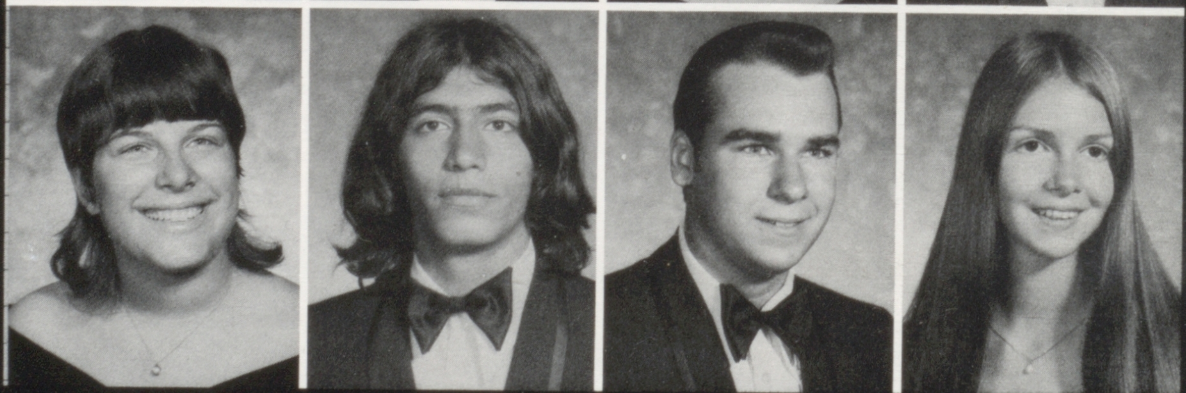

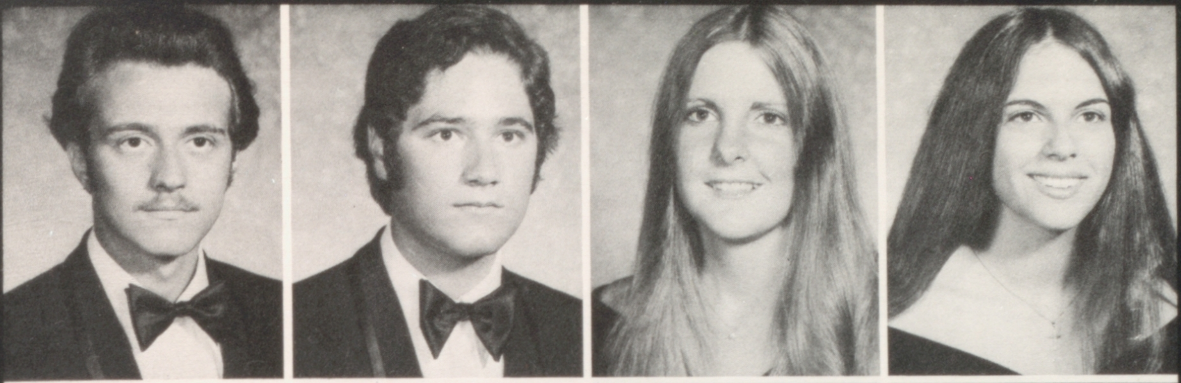

Jonathan Bush
Mark Cable
Cathy Calkins
Sharon Camica

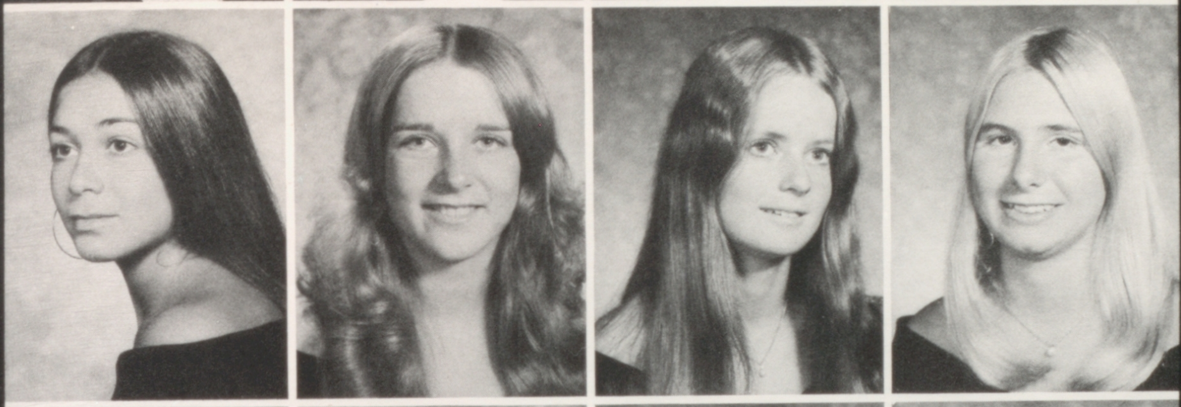

Theresa Caponio
Christine Melissa Carmichael
Alana Lee Cartwirght
Cathy Cascone

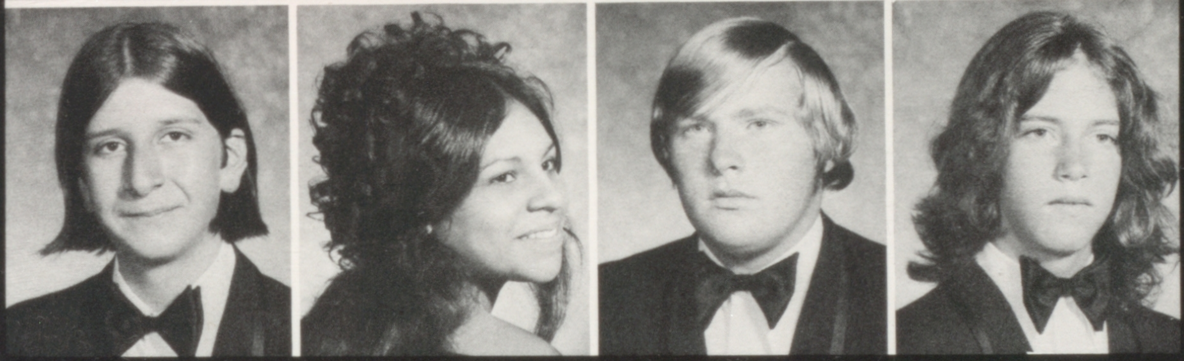

Julio C. Castrillo
Teresa Ann Castro
Dave Chaney
Daniel Chauncey

Elizabeth Mae Chavez
Laurie M. L. Chin
Kathryn Delores Cirmelli
David Eugene Clark

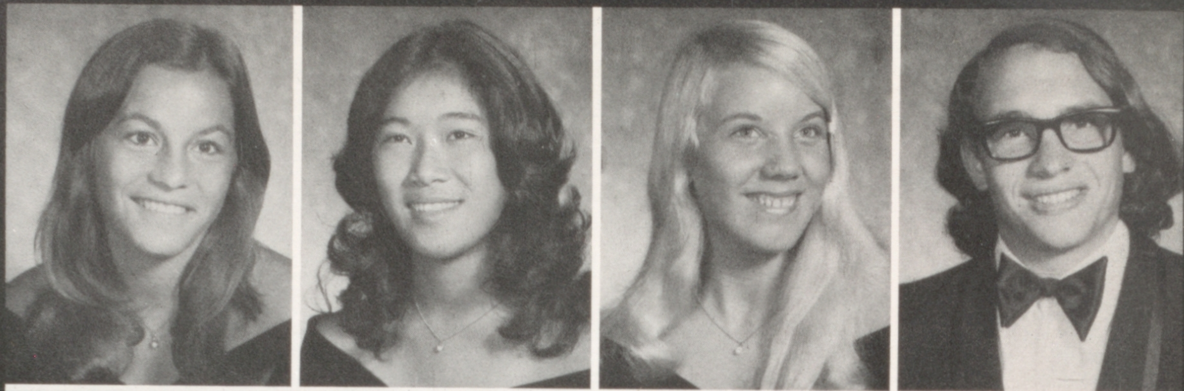

Diane Coalson
C. Dean Cobet
Alan Converse
Bryan Edward Copple

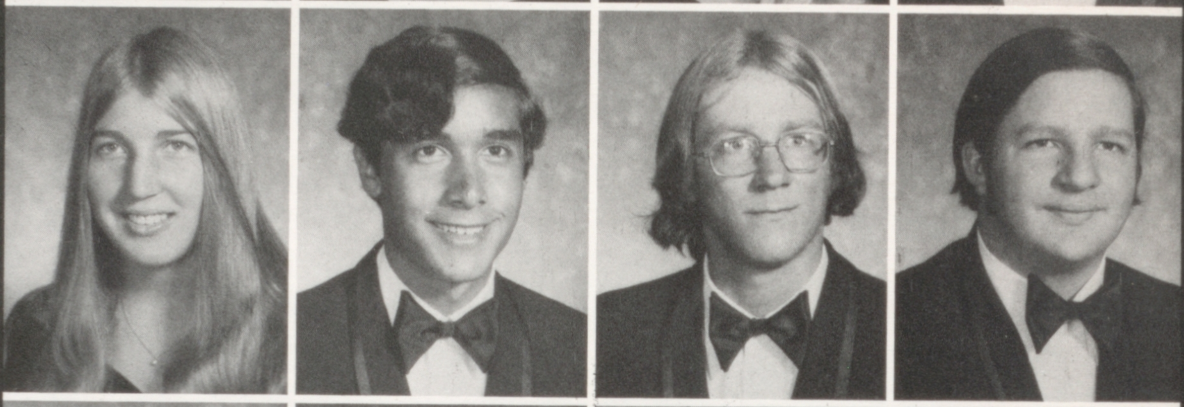

Elena M. Corral
Barbara Corrigan
Dan Cortex
Bradden Cowan

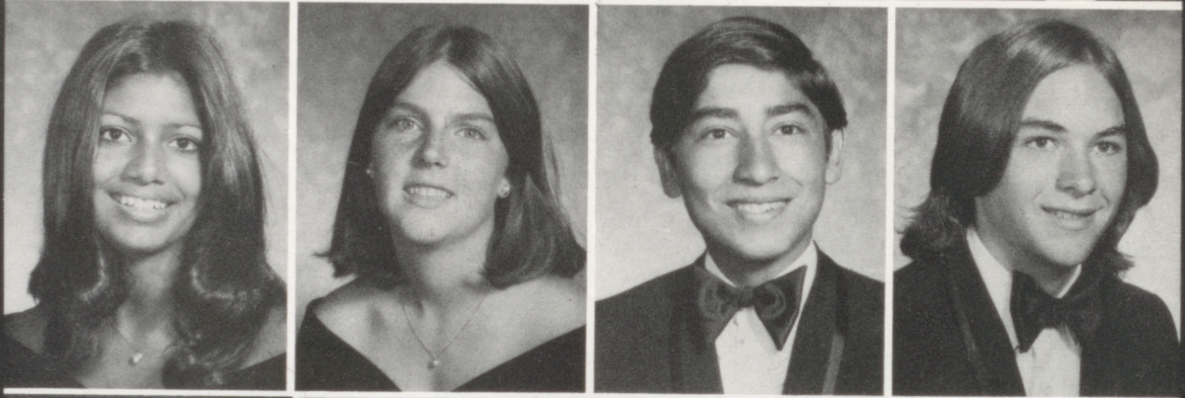

Cynthia Organ
Left: Ken Billingsley

# Mistletoe Sales Excite Us As Sophs

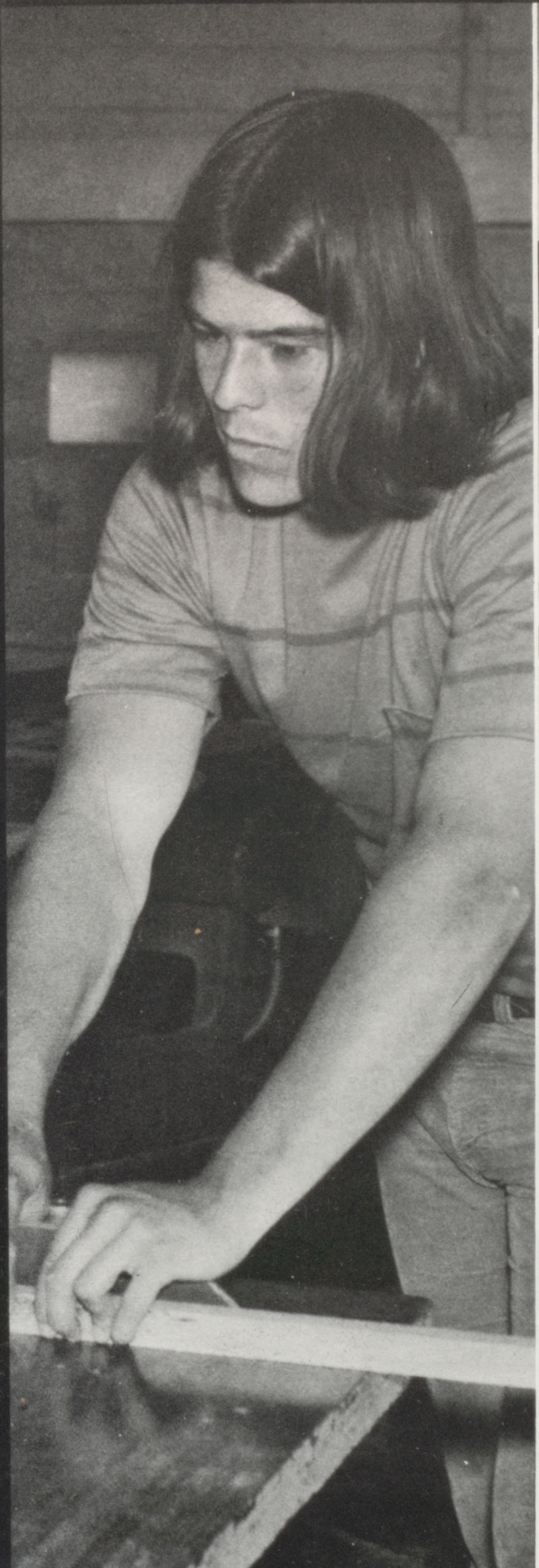

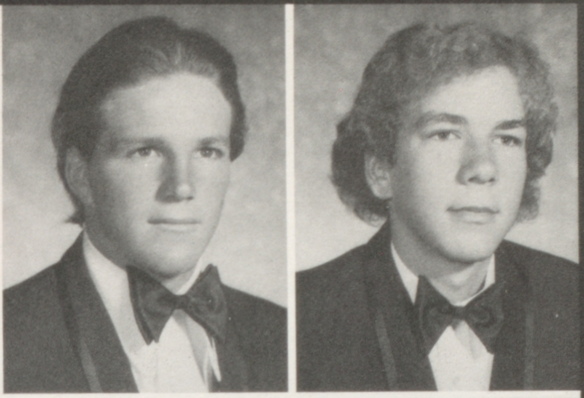

James Dennis Cox
Willie L. Cox

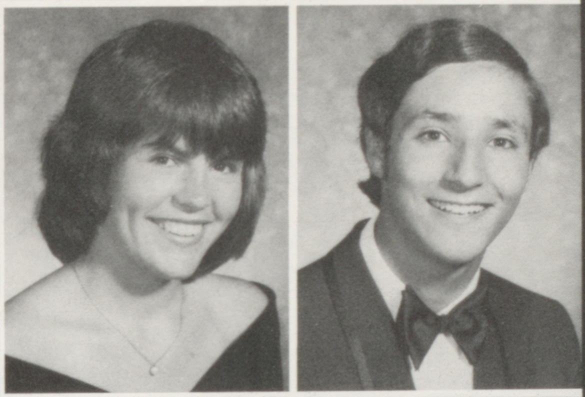

Agnes Chris Crnjanski
Ashley Romaine Crooker III

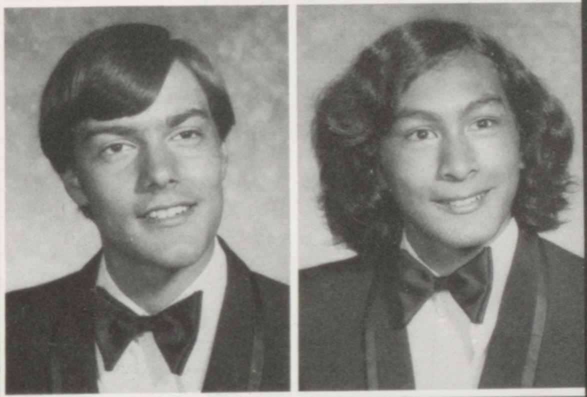

Garry Crooker
Eddie Cruz

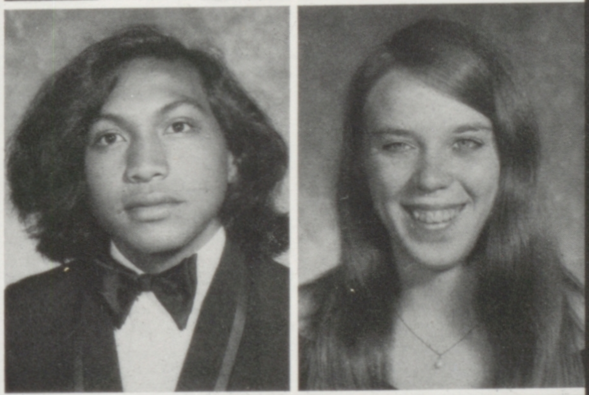

George Cruz
Yvonne Fay Cunningham

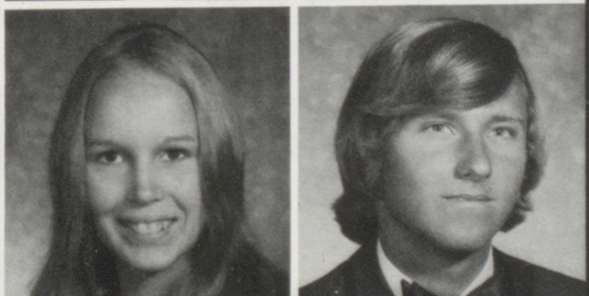

Ann Marie Dale
Kurt Daubeneck

Penny Renee Derr
Brad Dillow
Debbie Doty

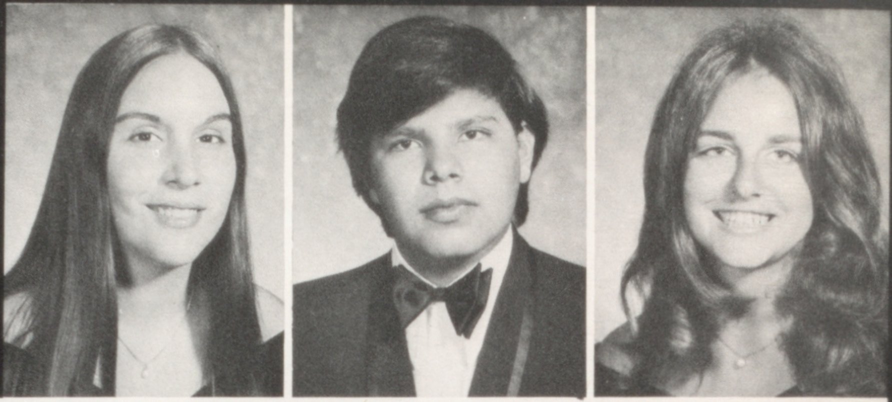

Paula Doty
Nancy Ann Dubbs
Debi Simone Duncan
Cherie Dunne

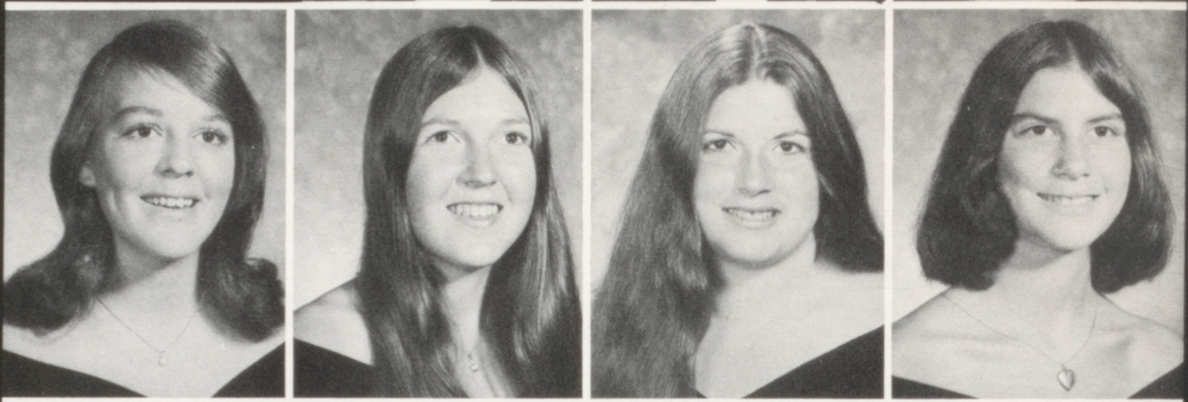

Roger Dunsmore
Diane Elaine Echeguren
Gerald Edwards
Rae Ann Edwards

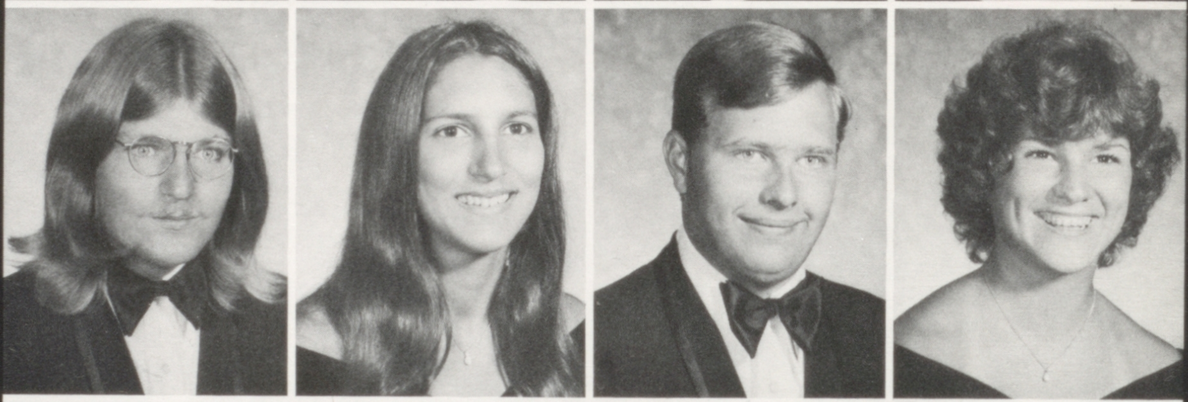

Roberta Sue Elzig
Kenneth Erdahl

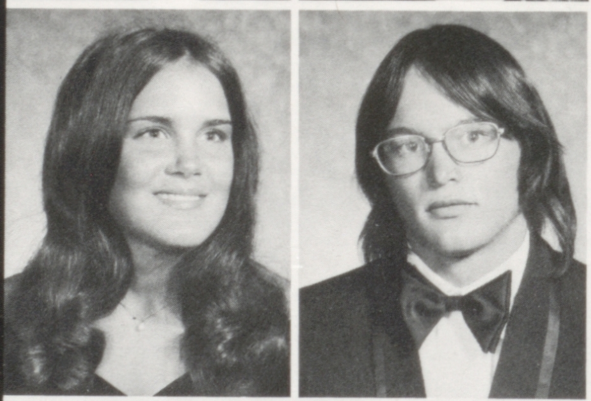

Consuelo Espinoza
Rosa Everett

Thomas Richard Falletti
Michael Patrick Fassio
Roxanne Fiammette
Barbara Christine Finke

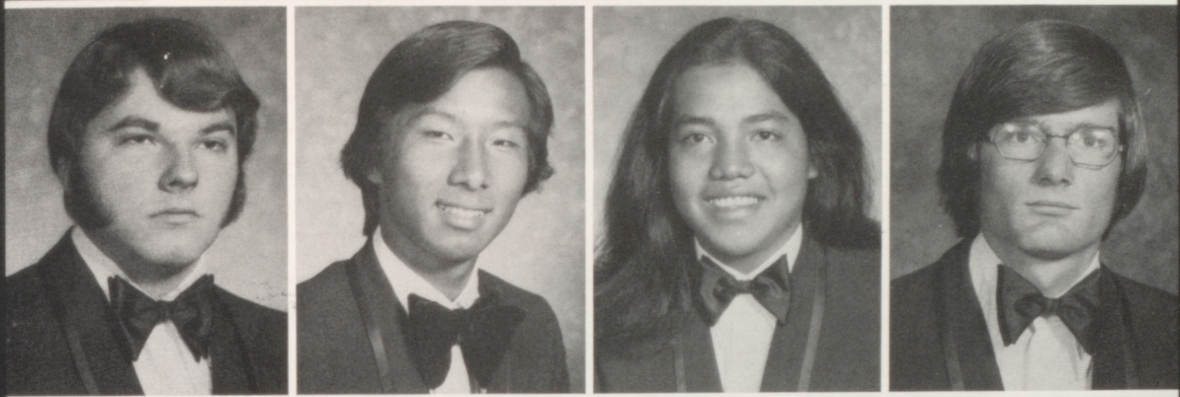

James Micheal Flavin
Ken D. Fong
Jesus Fortez
Robert Foster

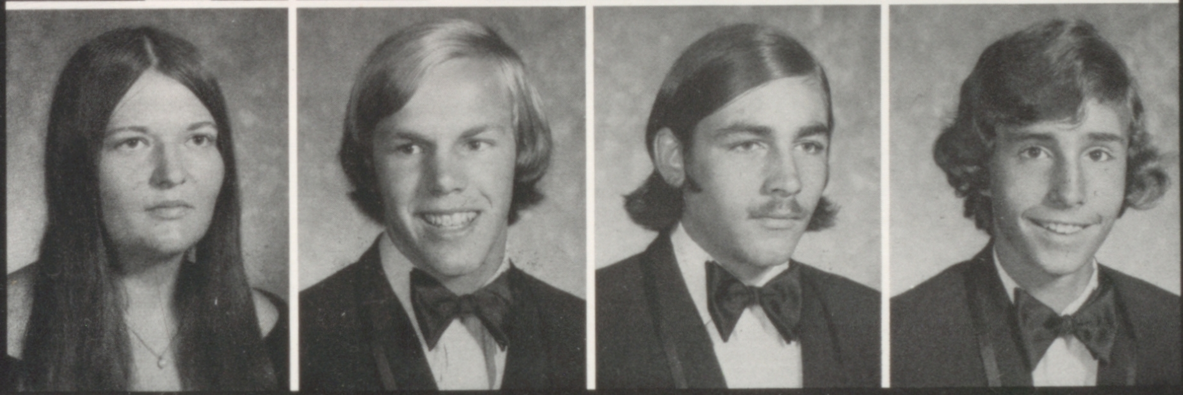

Robin E. Fraim
David D. French
Ed Fuller
Bob Furtado

# Seniors Excel In Creative Arts

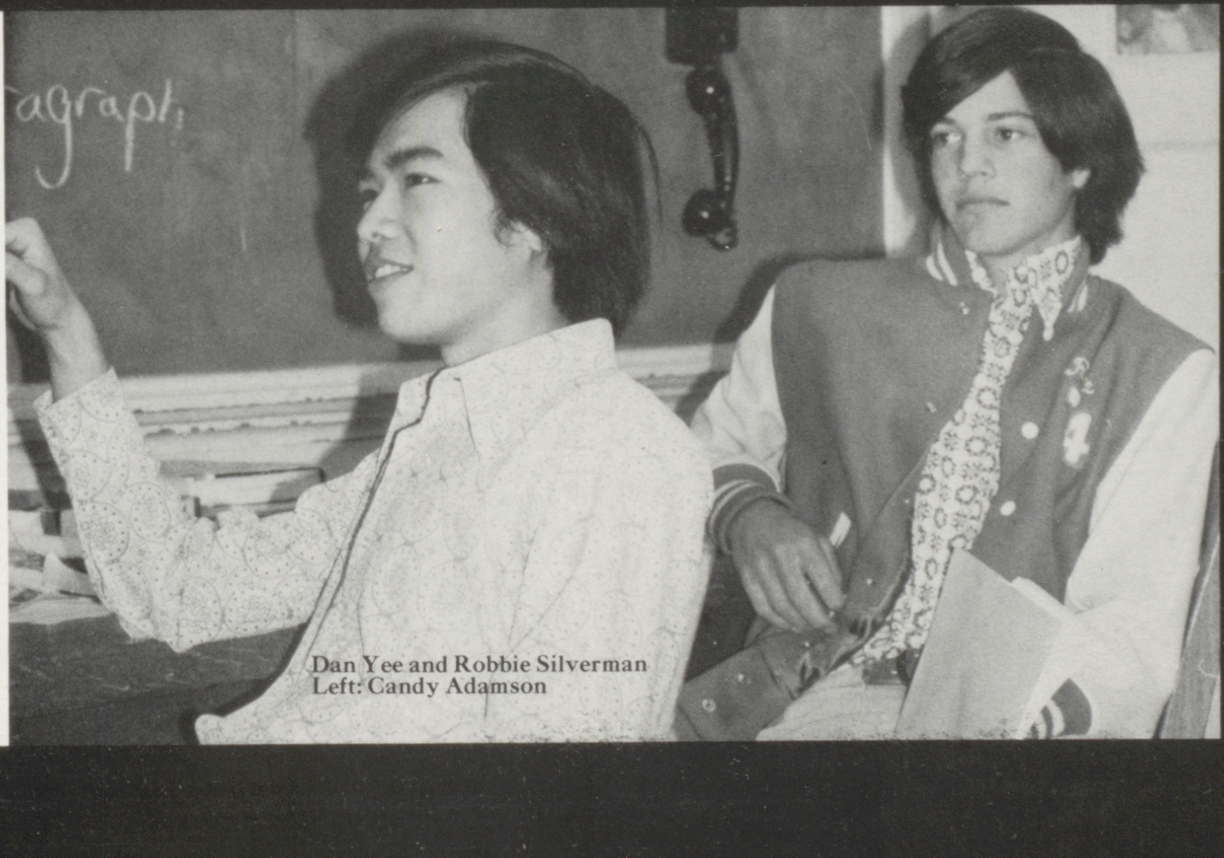

Dan Yee and Robbie Silverman
Left: Candy Adamson

# School Spirit Soars; 4 AB's Support Activities

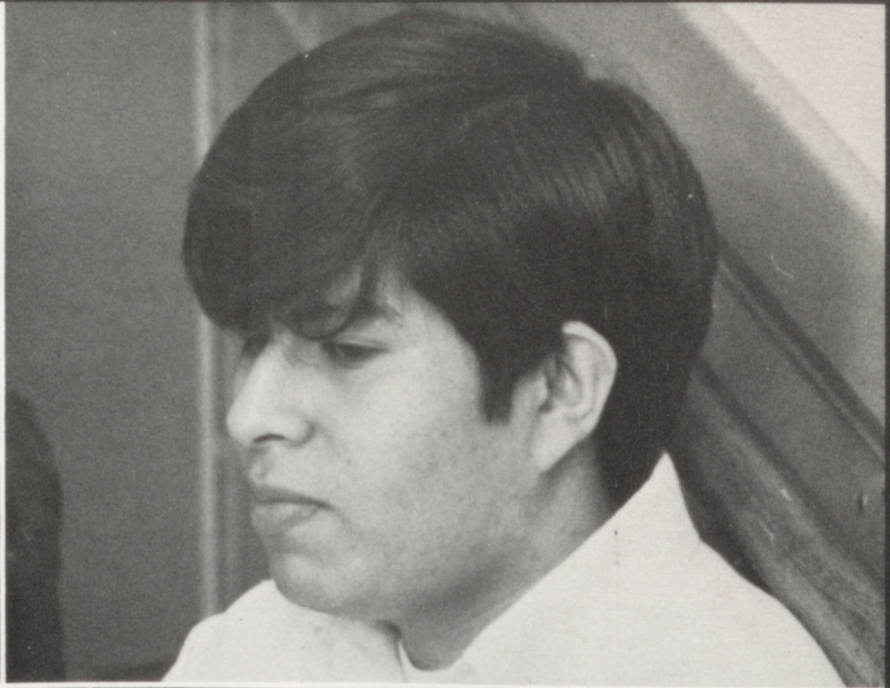

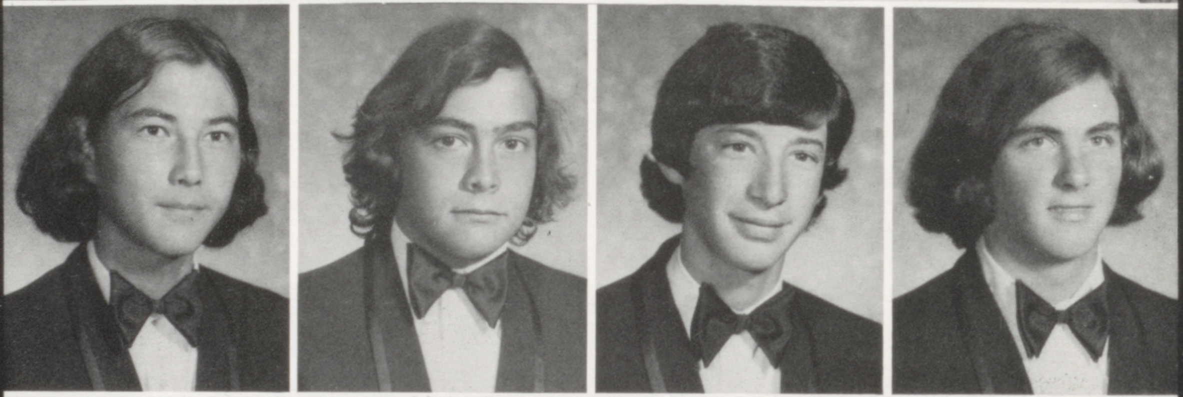

Timothy John Gannon
Hector R. Garcia
Dave Gates
Gerald W. Gault Jr.

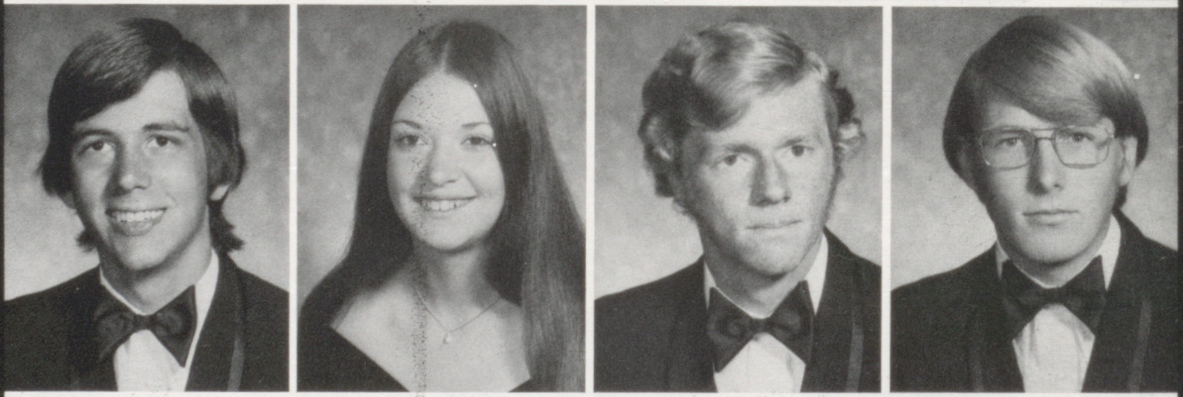

Brent Gibb
April Gibson
Ken Gilmore
Mark Edward Gingrich

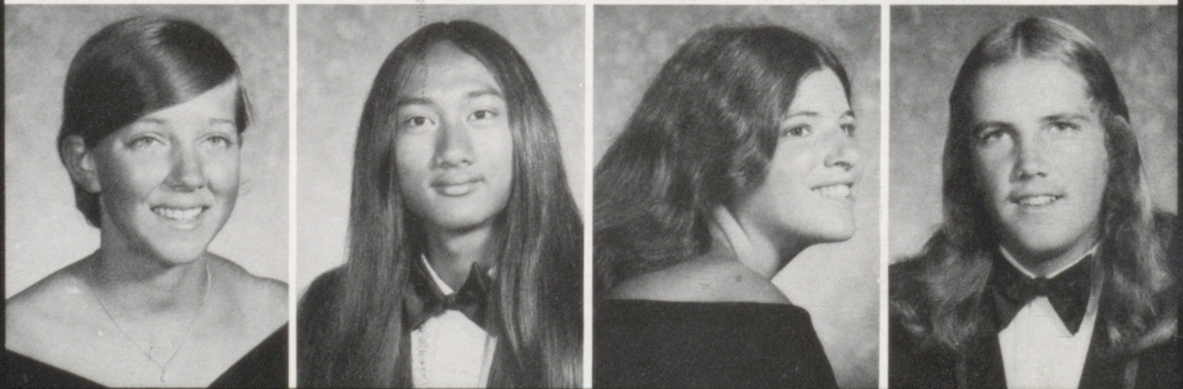

Carol Ellen Glazier
Jerome Gonzalez
Lorraine Goodwin
Thomas A. Gorman

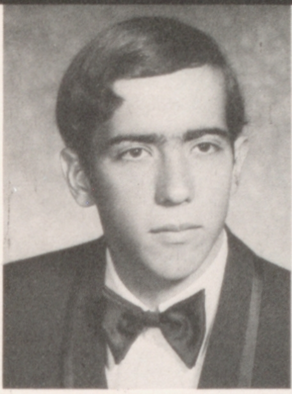
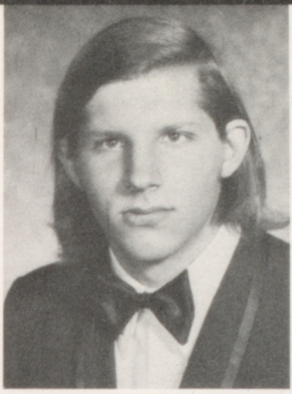

Louis Gazes
Norbert Ulrich Greczmiel
Steve Green
Teresa Lynn Green

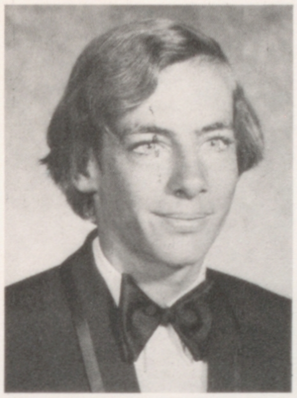
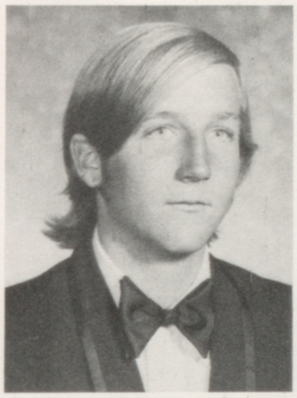

Janet Leigh Griffin
Robert Griffiths
John Henry Groh
Janet Elizabeth Gulbransen

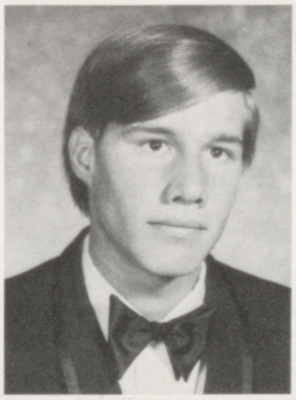
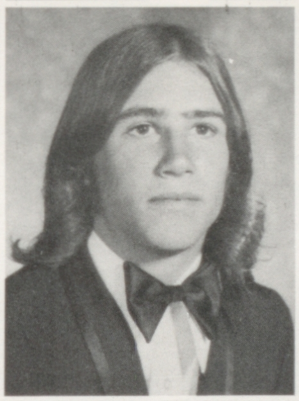
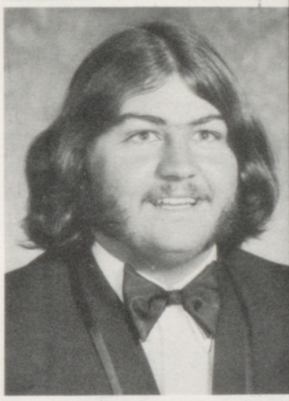

Debra Lee Haas
David Lawrence Haber
Michael Hagan
Jonathan D. Hansen

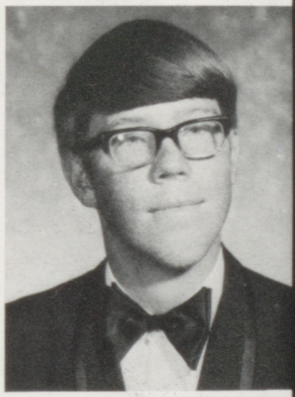

Michael Peter Hansen

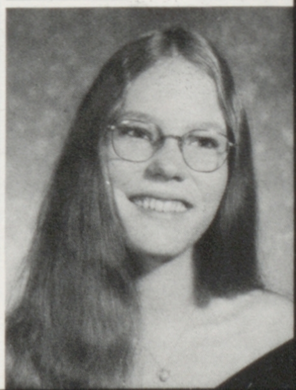

Shelly Hansen

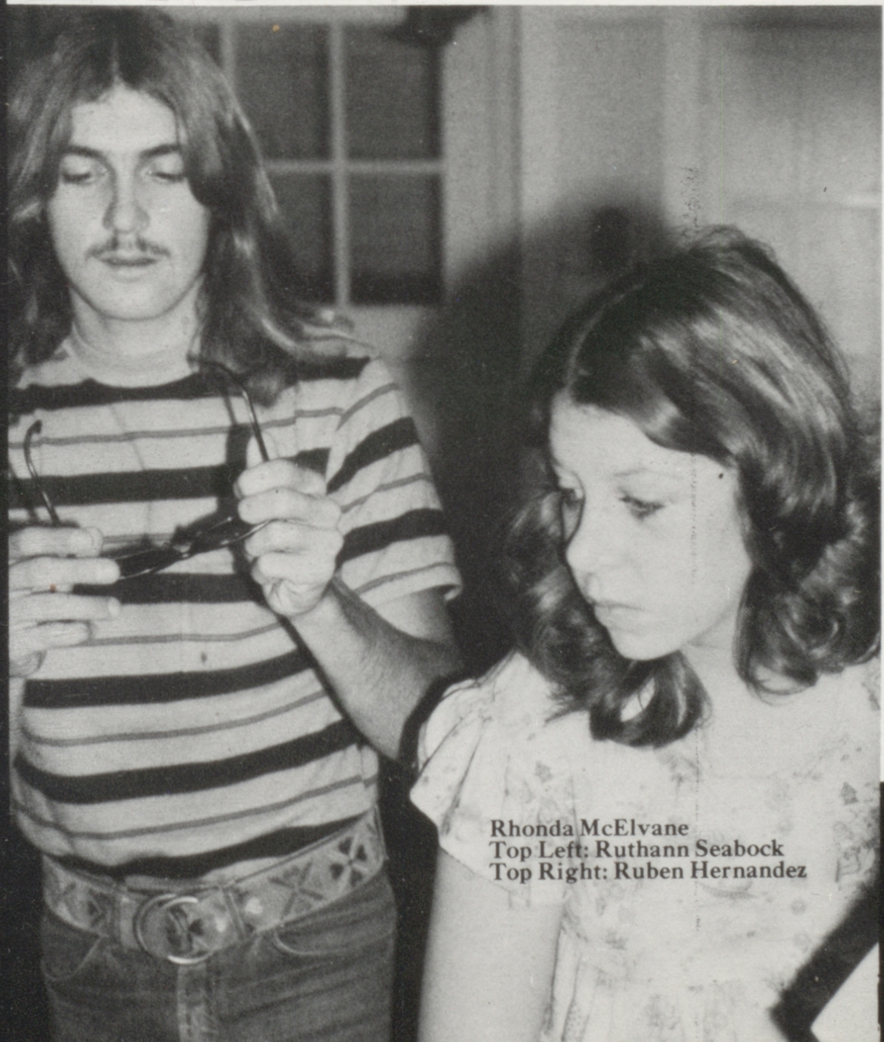

Rhonda McElvane
Top Left: Ruthann Seabock
Top Right: Ruben Hernandez

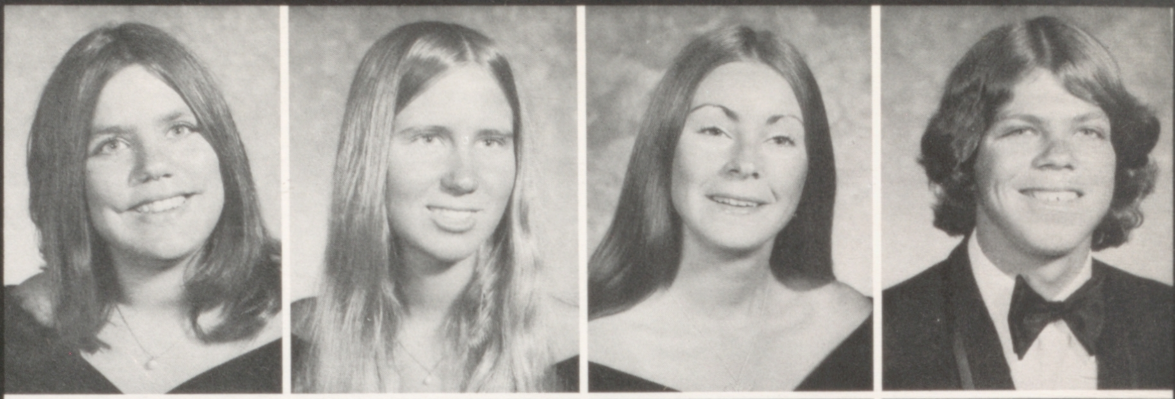
Teri Marie Hansen
Doreen S. Harmola
Noel Hartman
Joe Hassna

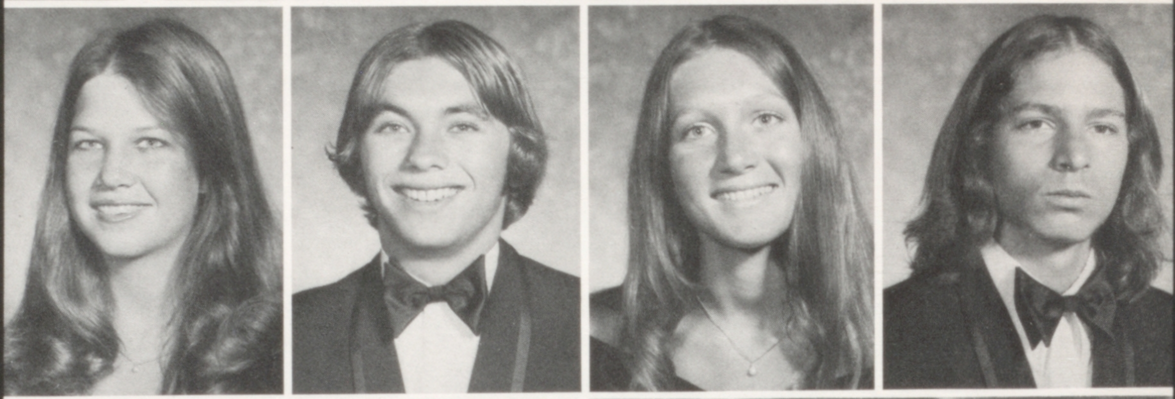
Lisa Kaye Hayes
Steve Hayes
Karen Marie Healy
Peter Jon Heflin

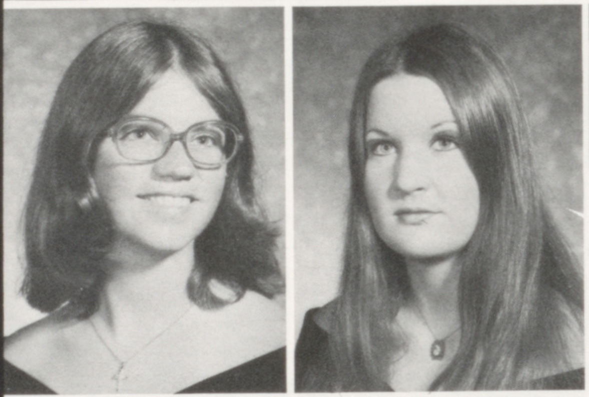
Dawn Ann Henderson
Heidi Heninger

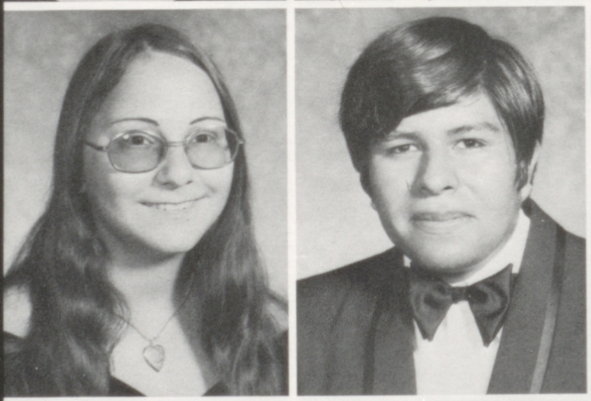
Jane Henschel
Ruben Anthony Hernandez

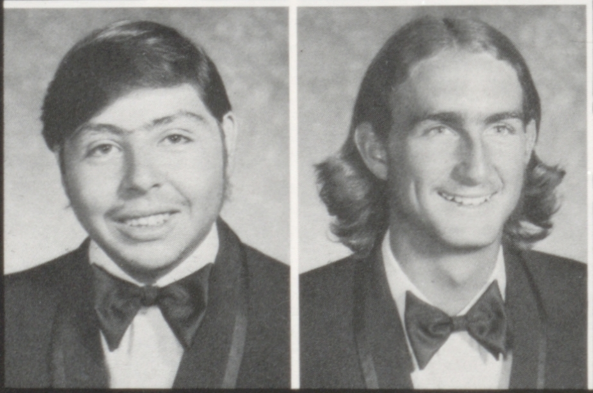
Richard Edward Herrera
Alan Herron

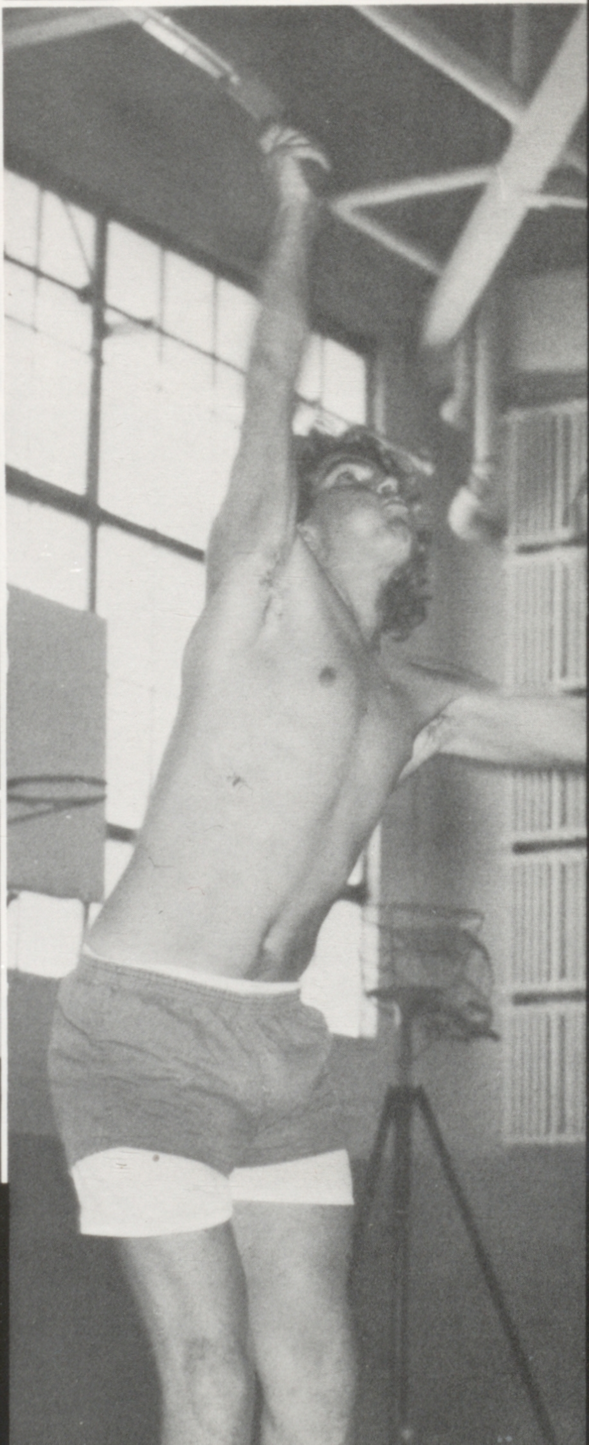

# 'Junior Jingle' Theme for Christmas Dance

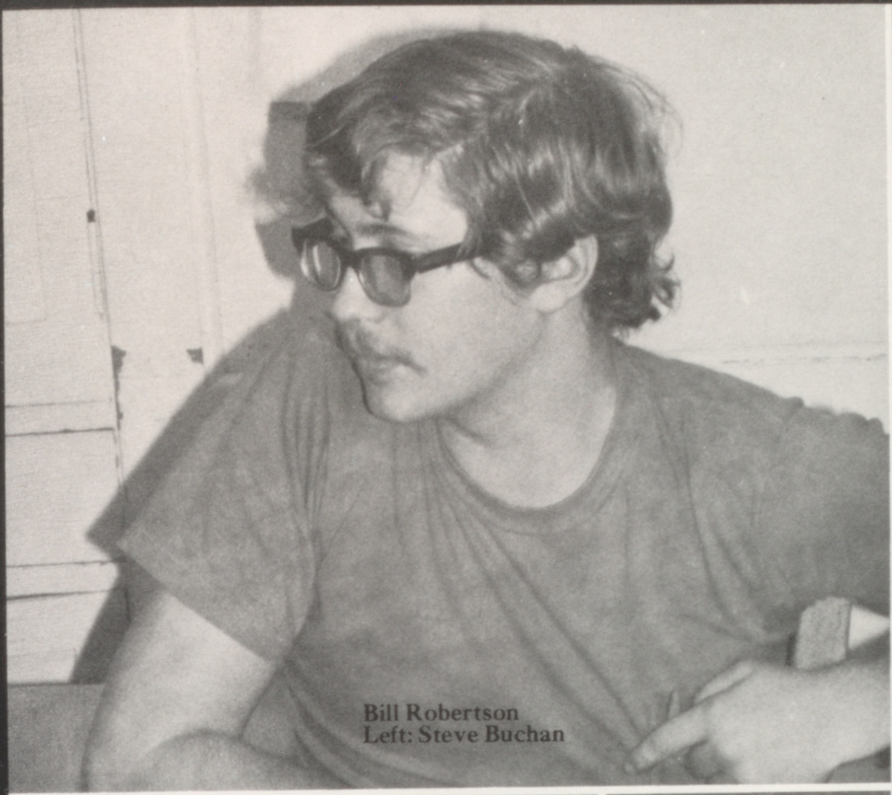

Bill Robertson
Left: Steve Buchan

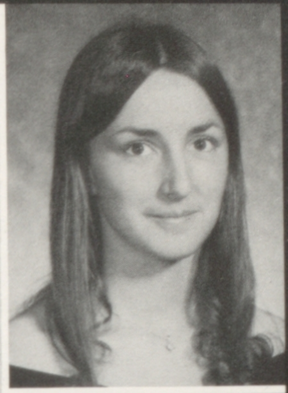

Barbara Jeanette Higby

Stephen Howard Hill

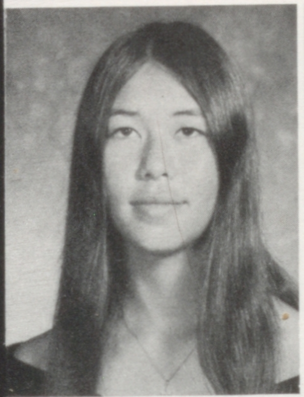

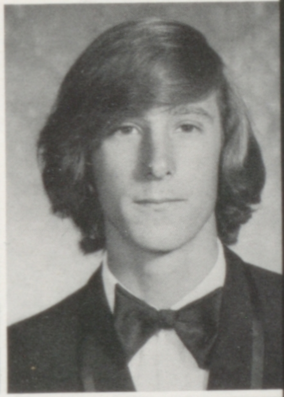

Margie Hince
Carol Jeanne Hofmann
Jill Ann Holst
Kenneth W. Houghtaling

Deborah Howard
Miles P. Howard
Tracy Jo Huddleson
Ann Revia Huguley

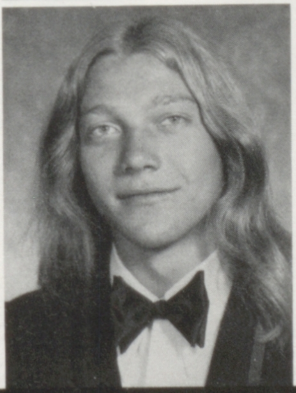

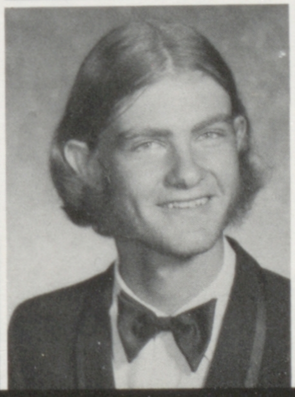

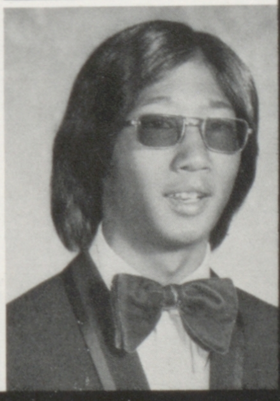

Kathleen Diane Hunter
Walter Huth
Matthew Hynes
Michael Ikeda

# Swimming Party & Sucker Sale Included

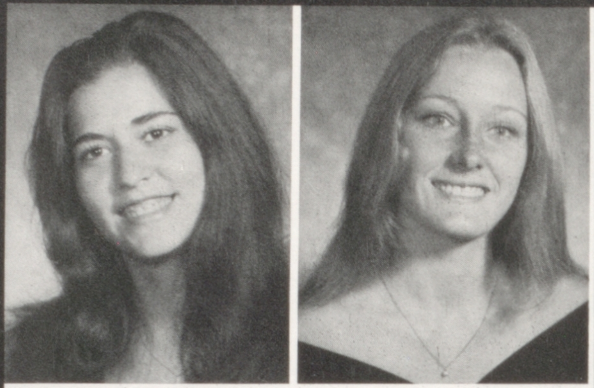

Melba Infantino
Lori Lee Insley

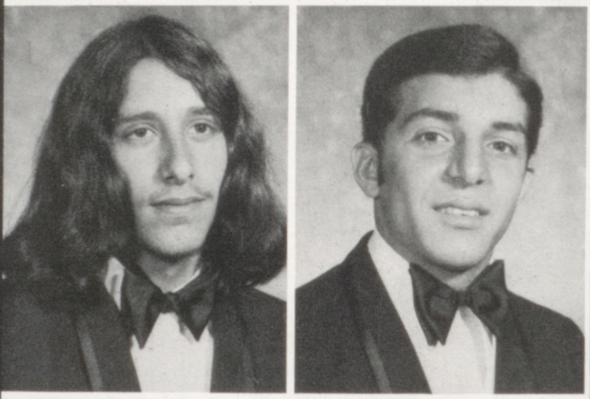

James Irby
Faisal Yacoub Jaber

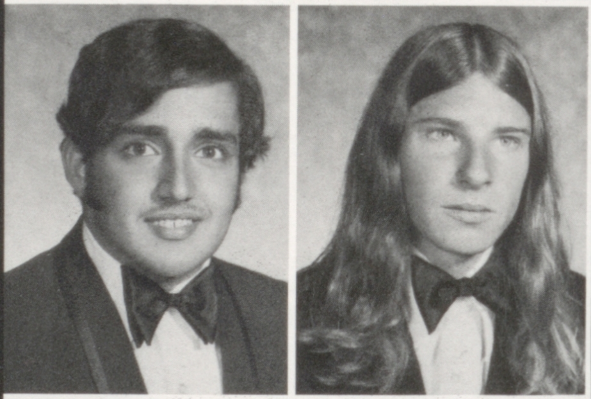

Michael George Jaber
Stephen Jackson

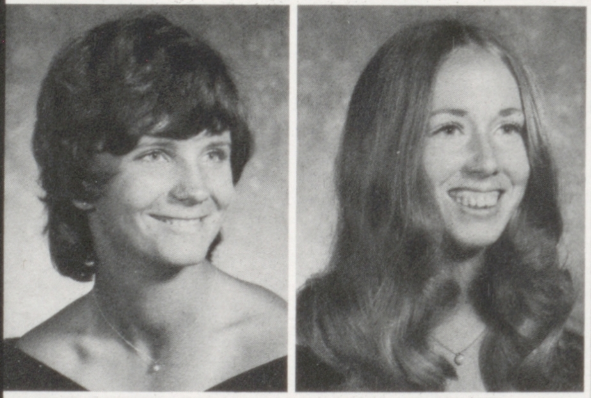

Doris Ann Jameson
Bonnie Lee Johnson

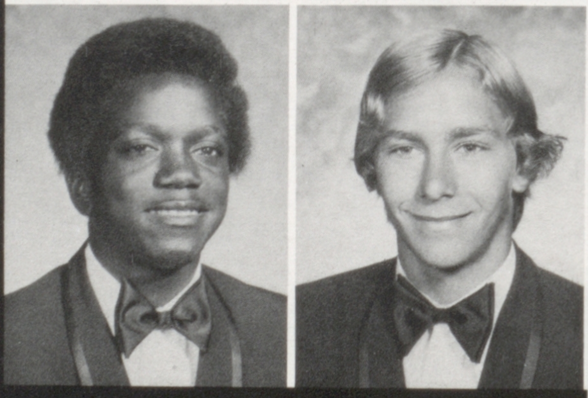

James Johnson
Mark Alexander Johnston

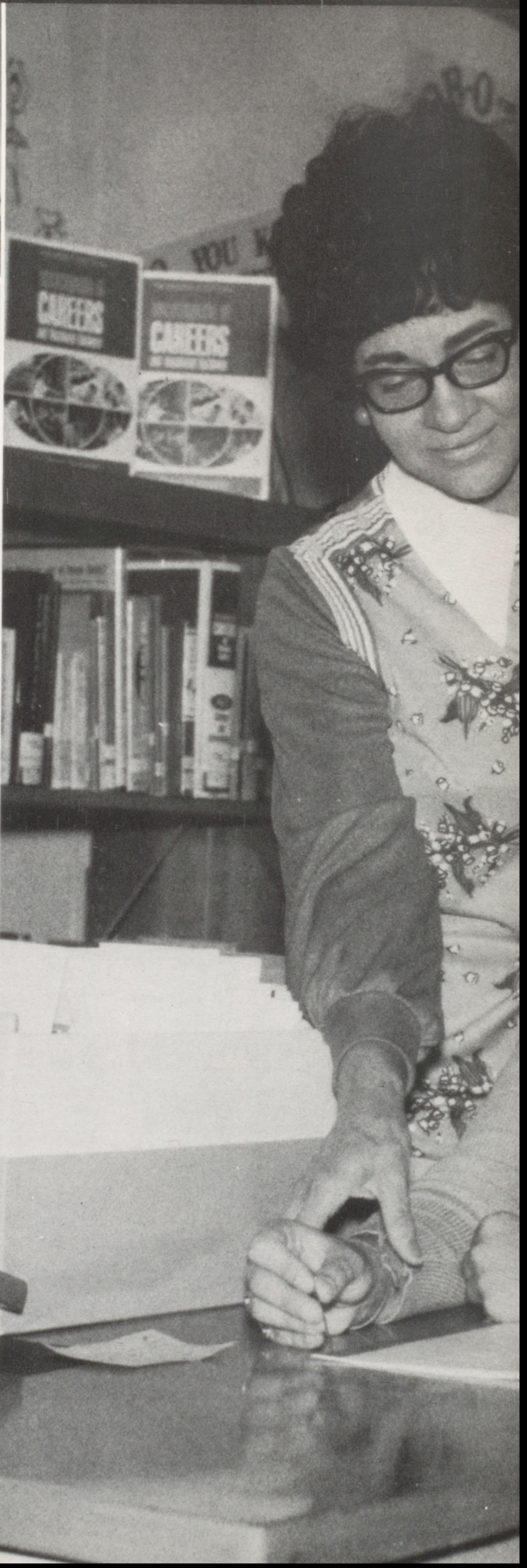

# *In Sophomore Fun*

Left: Mrs. Lewis and Char Norris

Celia A. Jones
Patti S. Jones

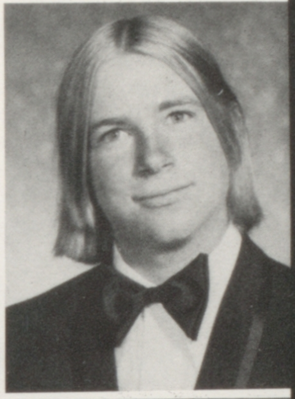

Suzanne Cecile Jones
Nils Jorgensen

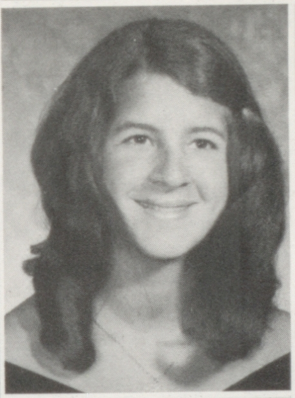
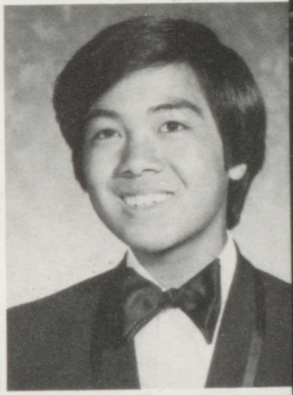

Allison Diane Kapchan
Mark Steven Kataoka

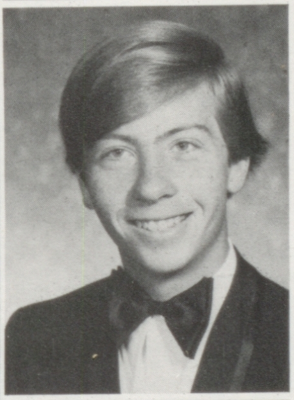
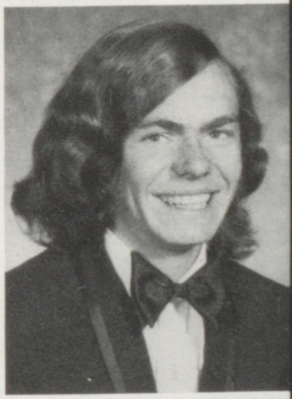

Jeffery A. Keary
Delbert Lee Kindle

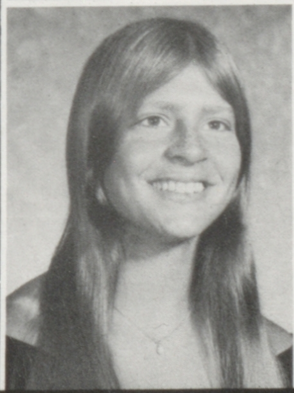
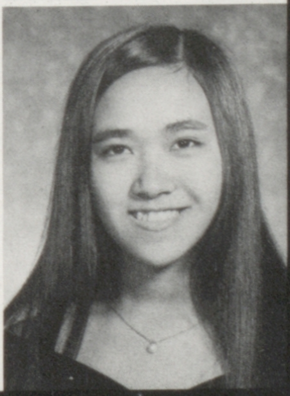

Linda Ann King
Susan Ann Kitani

# 4 AB's Choose Gold & White Senior Jackets

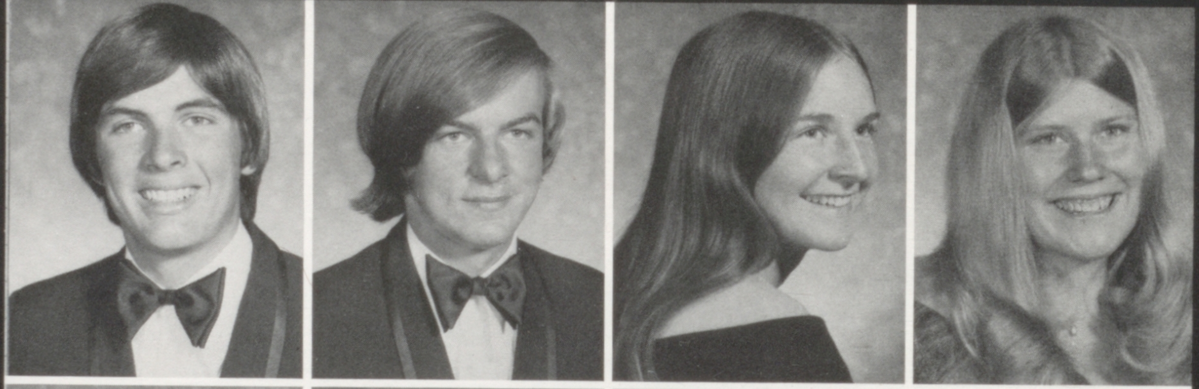

Philip Krause
Sil Krevocheza
Grace Louise Kronmiller
Kristine Teresa Kurlinski

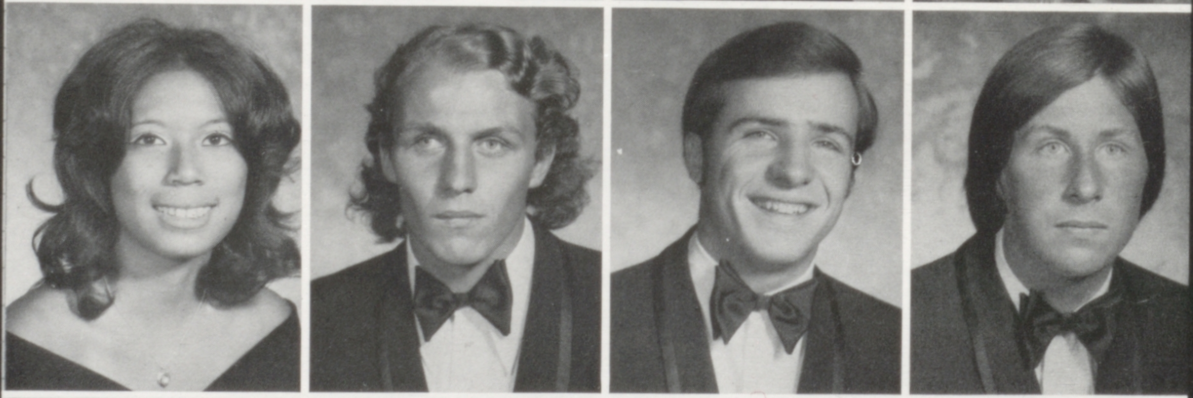

Susan Kwan
Dan Kysor
Robert Lack
Craig Laguillo

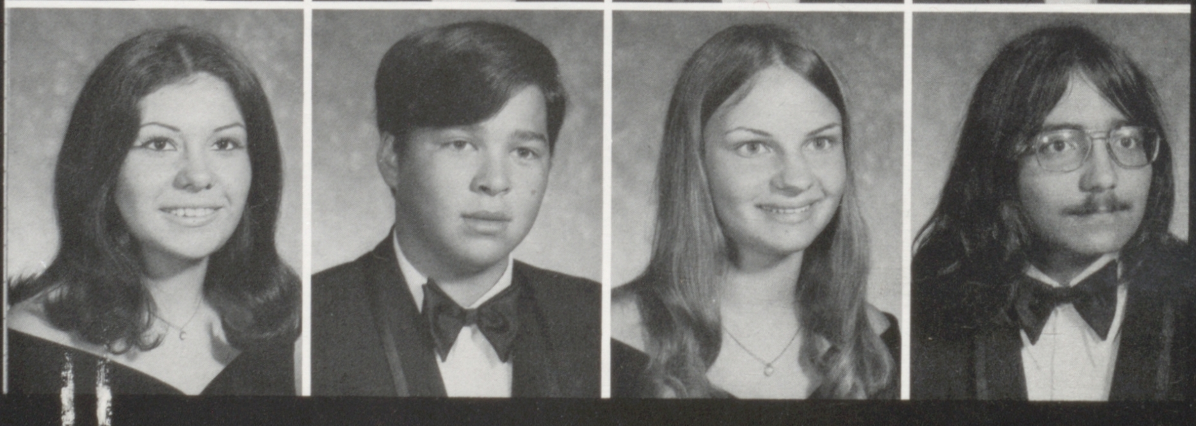

Julie Landeros
James Landis
Sheree Lynn Landreth
Chris Lanzatella

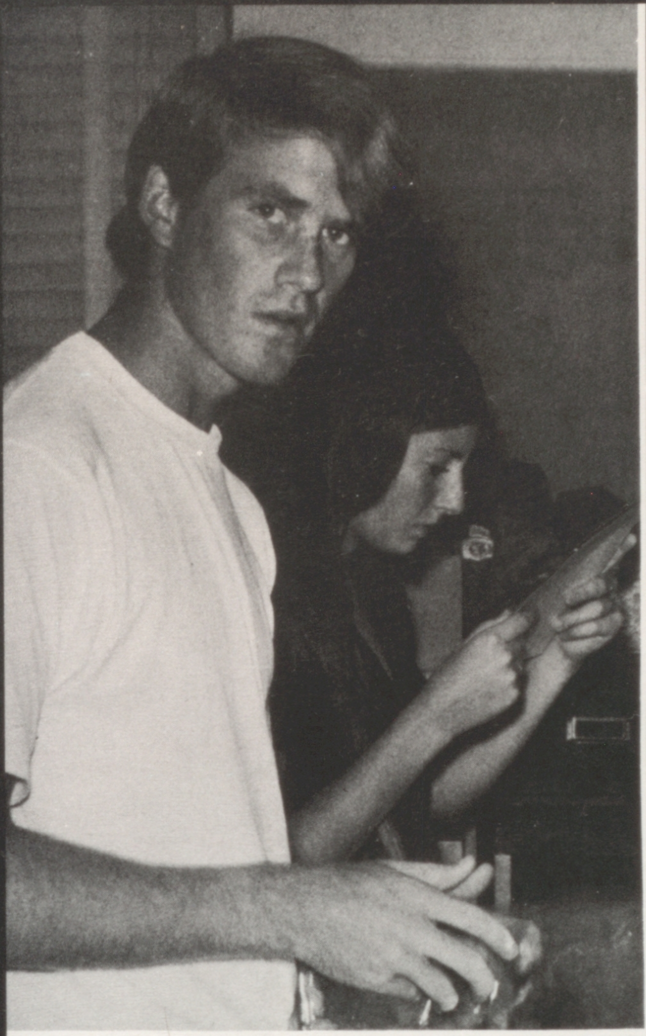

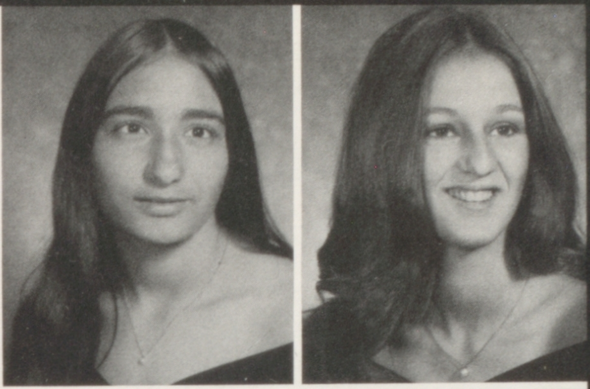

Teresa Lanzatella
Carol Larson

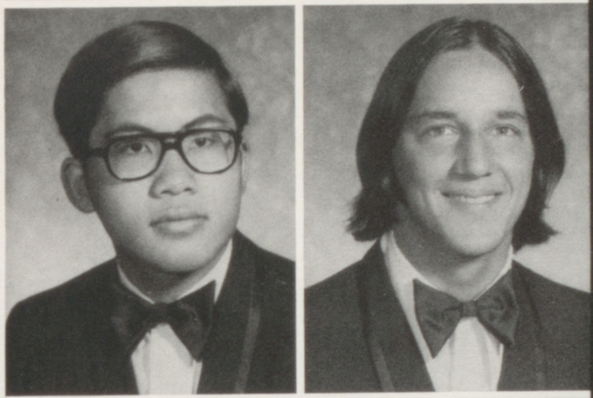

Samuel Lau
Del F. Laviolette

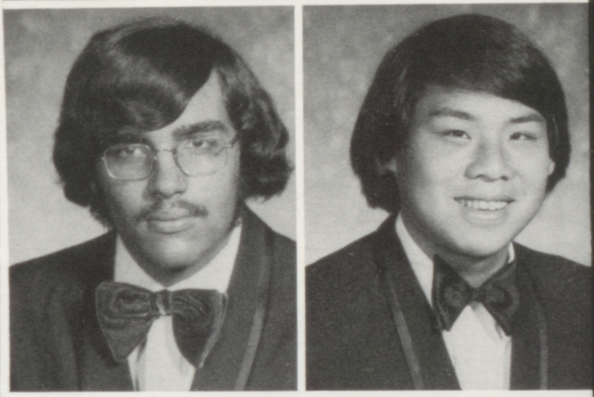

George Leonard Layton
John Kwock Mung Lee

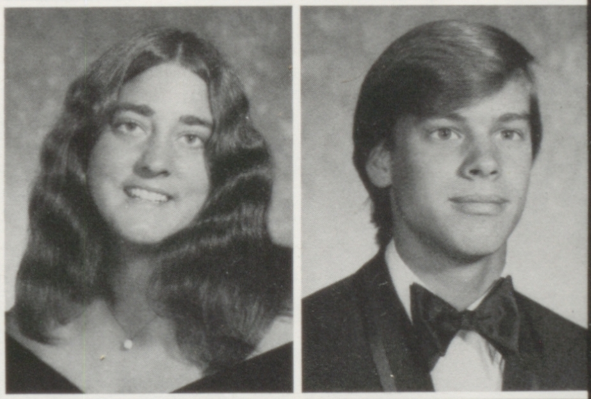

Pamela Le Masters
Gary Leigh Lenhart

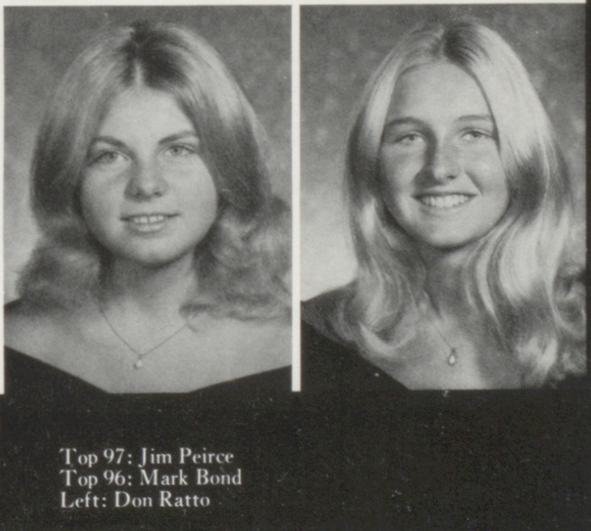

Kellie Ann Lockwood
Janette L. Logan

Top 97: Jim Peirce
Top 96: Mark Bond
Left: Don Ratto

Debra Lanterno
Dennis Ronald Lopes
John Lopez
Pamela Lothian

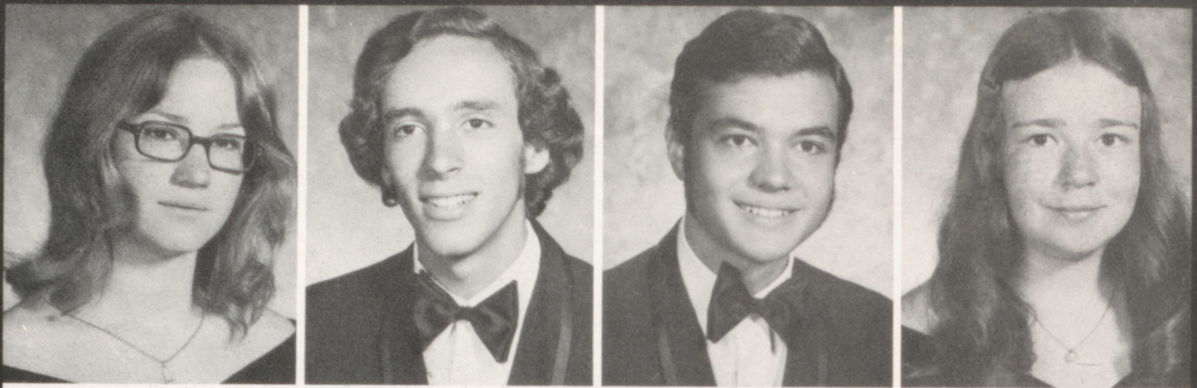

Timothy Low
Victoria Louise Lowther
Ron Lucky
Sheila Norma Lynch

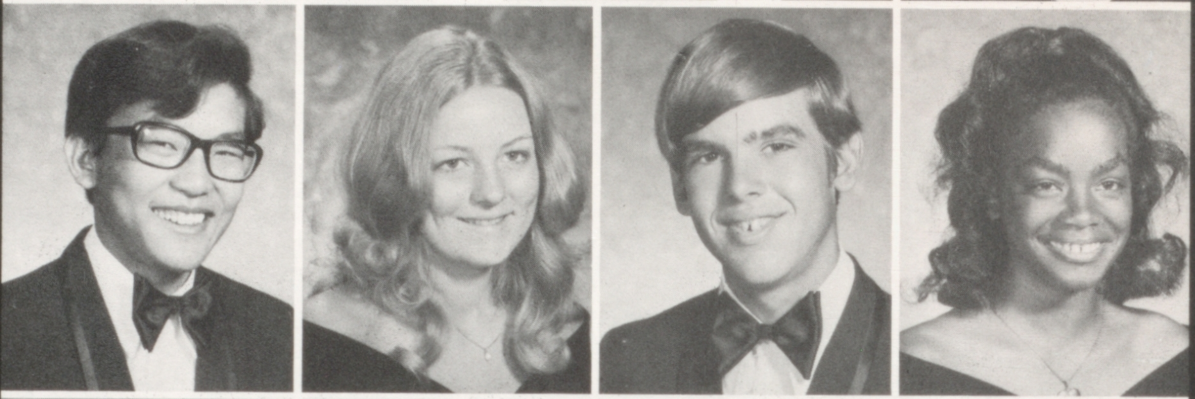

Valerie Malandro
Ray Manna
Chris Mantooth
Anita Lynn Marlan

Scott Robert Mason
Patty E. Maurice

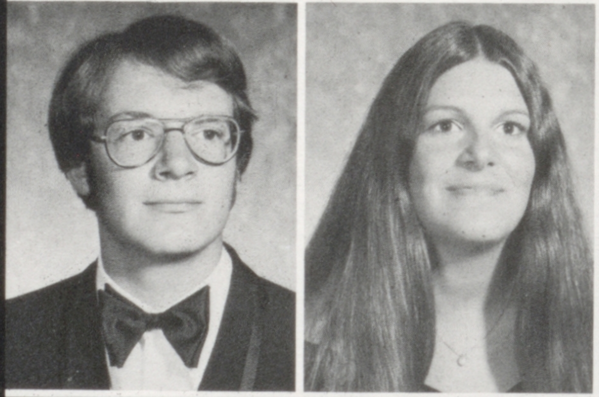

Shirley Jeanne May
Janell Mc Cleary

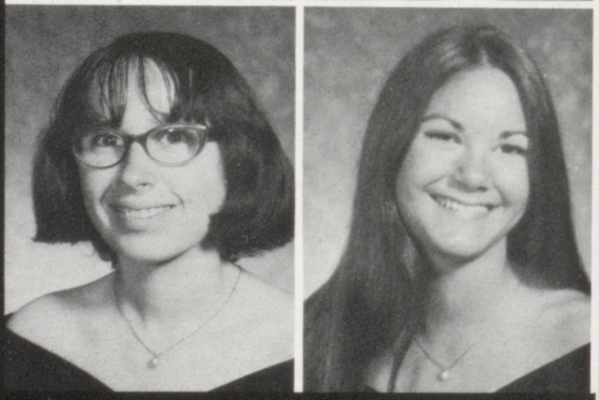

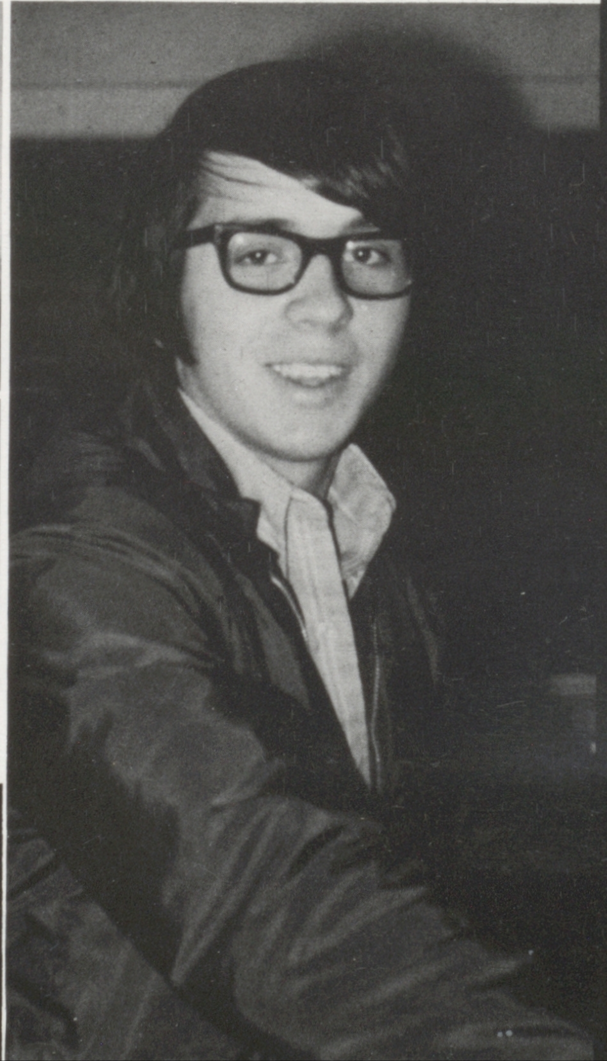

# Claremont Hotel Site Of Senior Ball

Bob Rhodes
Bottom 98: Eric Reichert

Denise Anne McClure

Sharon Elizabeth Mc Corkell

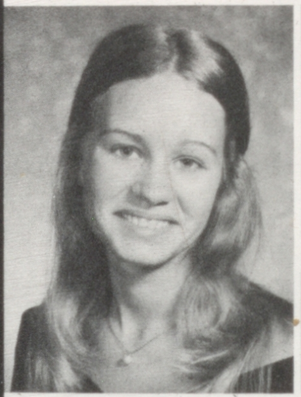
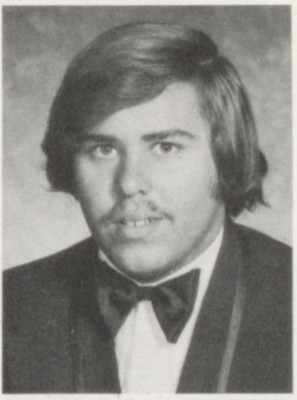

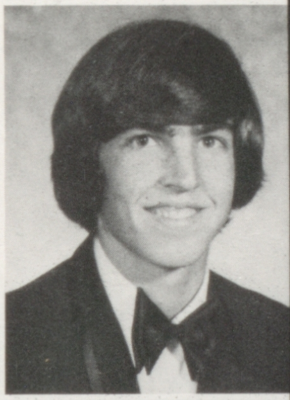

Marica McCuen
Brian McDermott
Rhonda Jeanne McElvane
David Jeffrey McFann

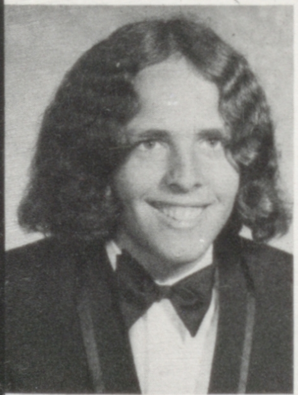
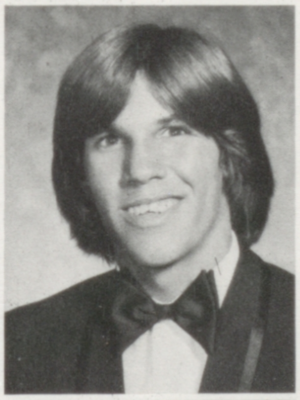
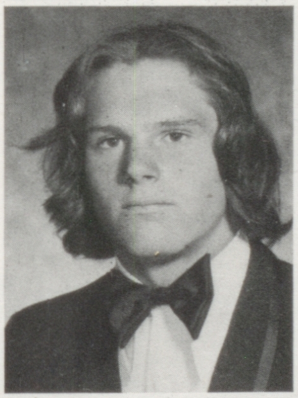

Jim McFarland
Robin P. McGowan
Tom McKee
Janis Elsie McKinstry

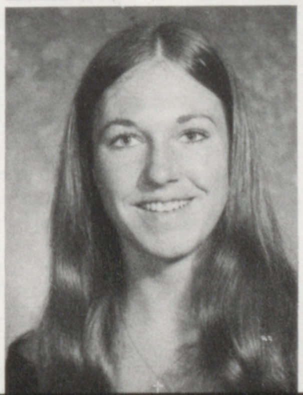
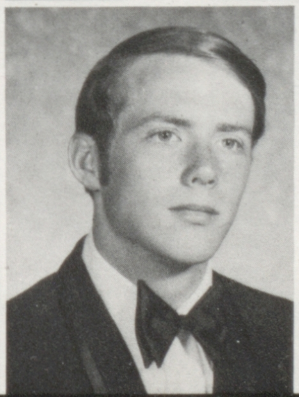
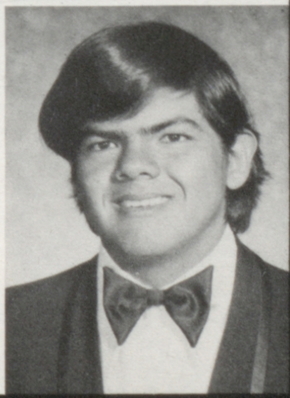

Teresa Alice Medina
Sharon Merrigan
Dan Miller
David W. Miller

Maureen Mills
Jeanette Claire Minot
Richard Mizer
Robert L. Modena

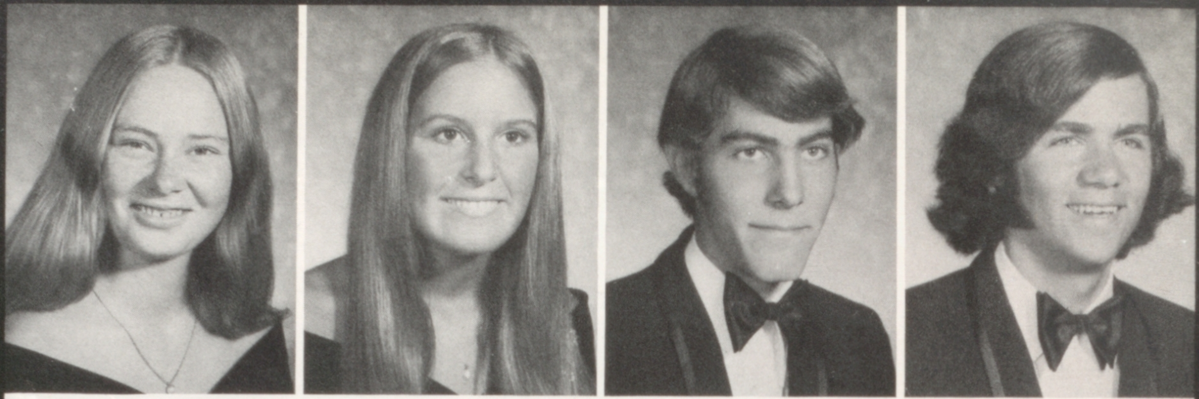

Carolyn Maria Molnar
James Moore
Cindy LaJune Morgal
Debra L. Morris

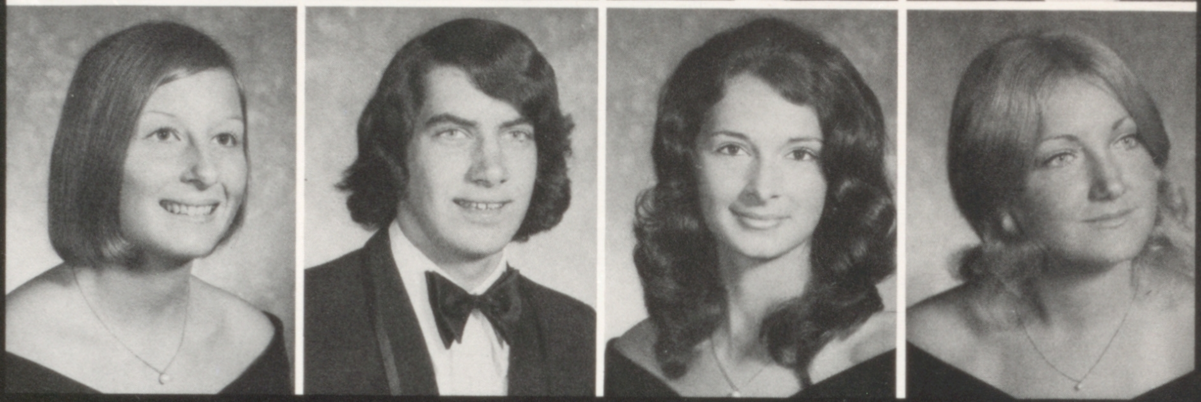

## Seniors Take Homecoming: Queen Debi Sivyer

Kade R. Munns
Elizabeth Murray

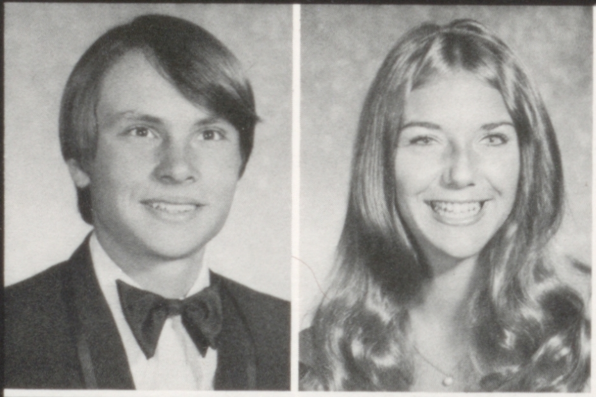

Sheryl Lyn Mycroft
Ginger Nava

Laura Lisa Nelson
Nancy Lynn Nelson

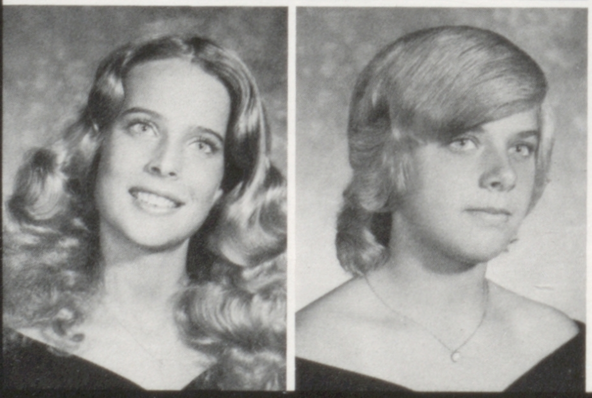

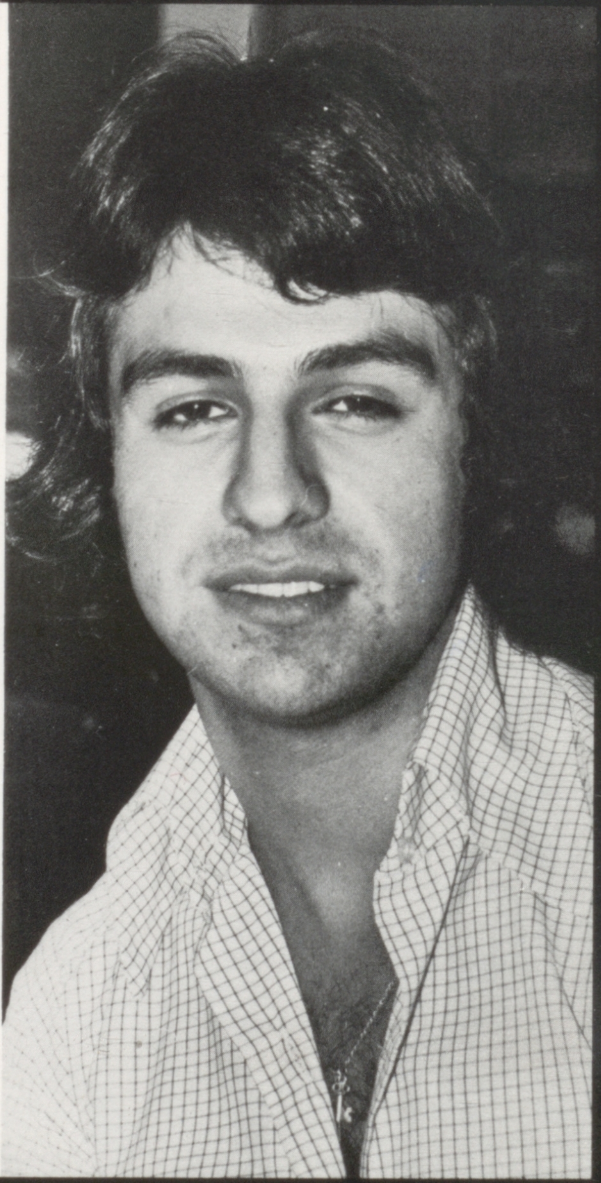

Therese Wiese
Bottom 100: Jose Vallero
Right: Ann Dale

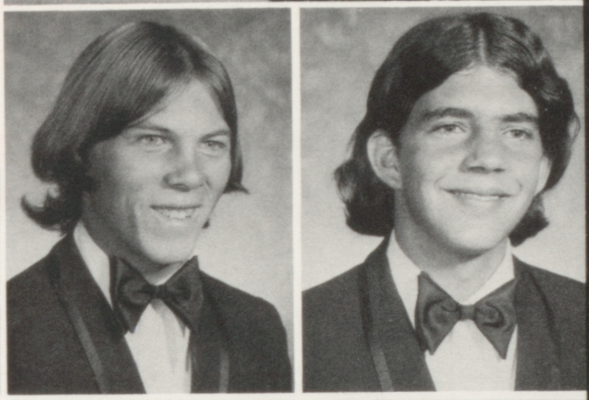

Ronald William Nichols Jr.
Bob Nielsen

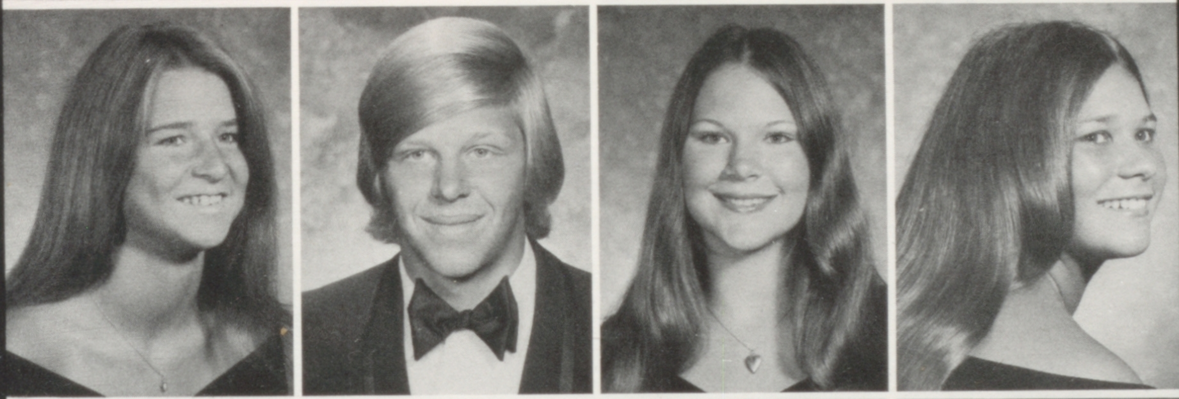

Sandra Laverne Nipper
Edwin Lee Noble III
Char Norris
Nancy Lilly Nunes

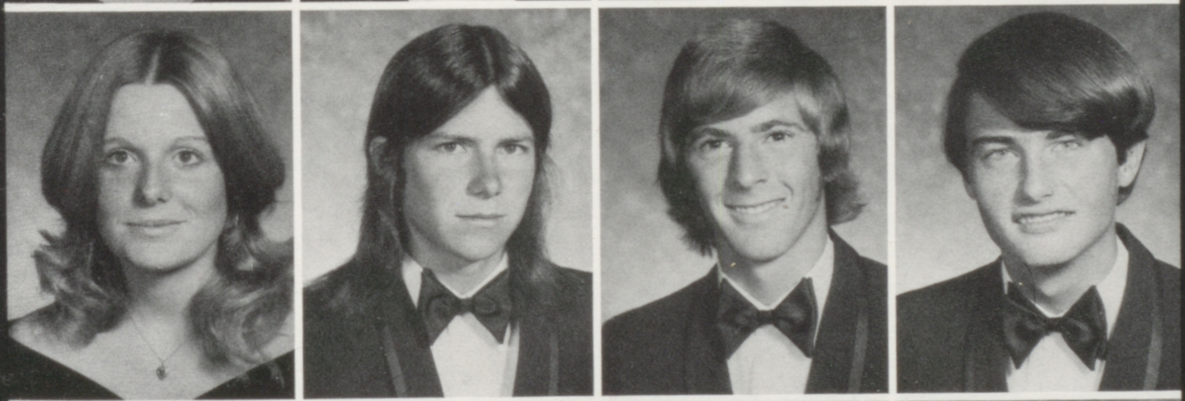

Sue Ann Nutter
Lance Oliver
Gordon E. Olson
Dennis W. Osterdock

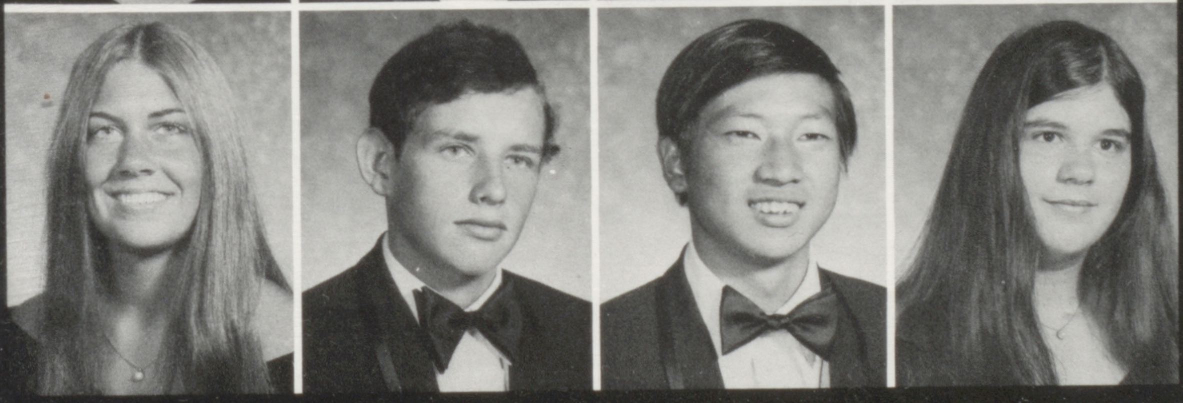

Carol Anne O'Toole
Shon Chris O'Toole
Winston Ow
Karen Lynn Pacheco

ALAMEDA FREE LIBRARY

Mariella Elizabeth Pacousky
Goerge Padilla
Victor Bing Pang
Watt Albert Pang

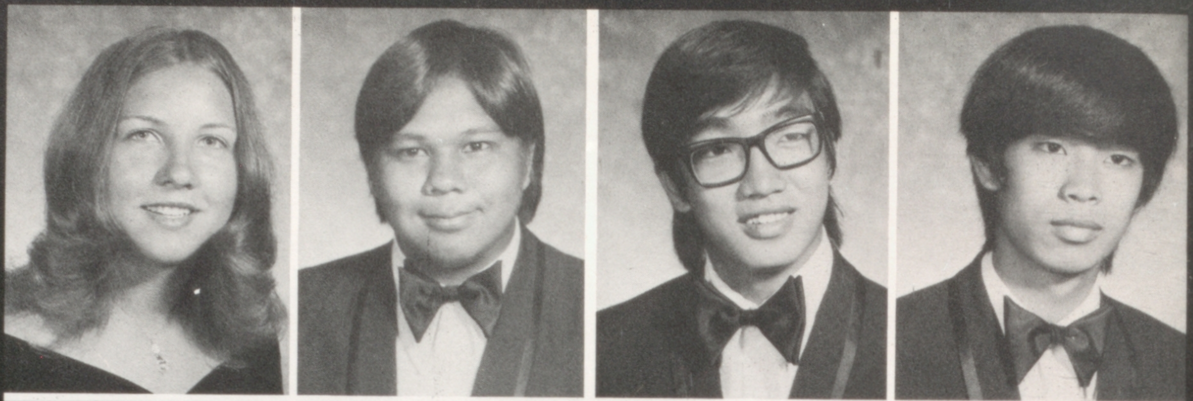

Charles Lee Pape
Thomas Hall Parks
Linda Ann Paulino
Julie Peace

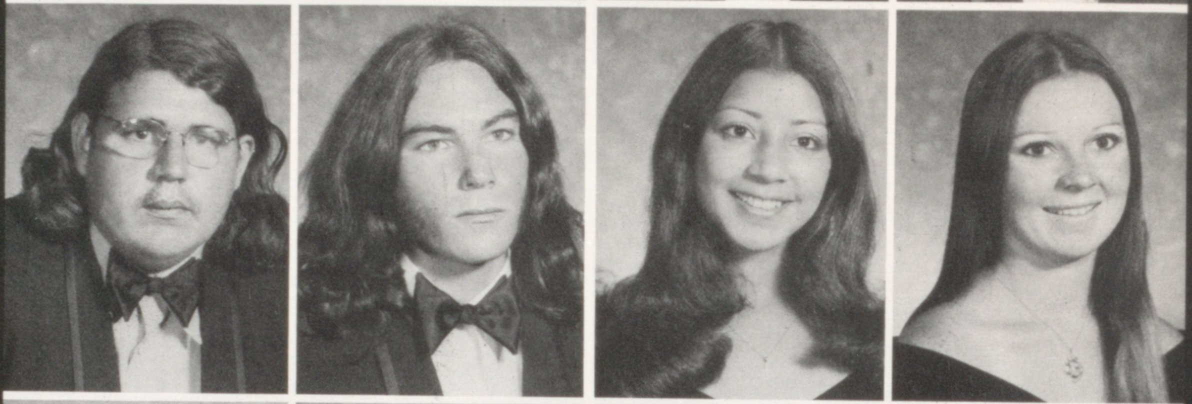

Juanita Fane Pearson
George Perry Peichote
James Dwight Peirce
Greg Perl

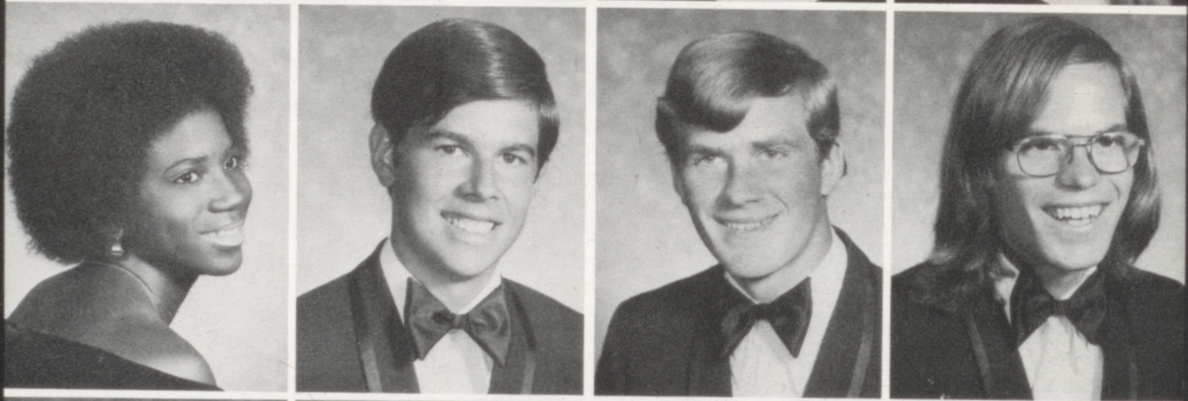

Anne Marie Perre
Mark Perry

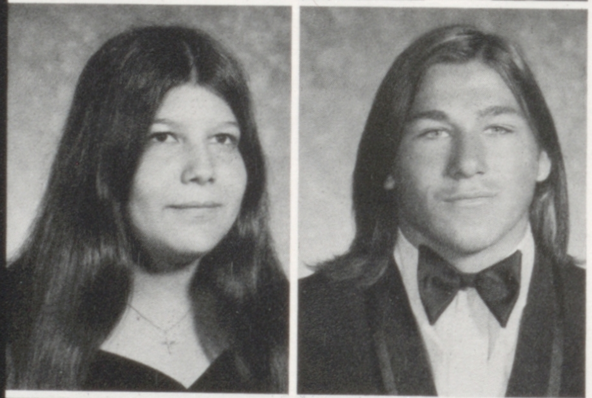

Mary Peruisina
Janet Junket Petiney

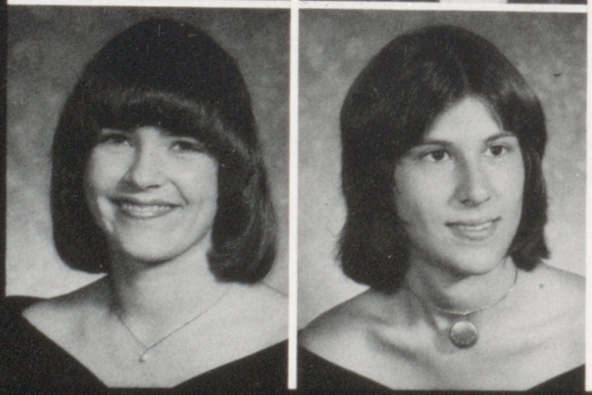

# Football Programs Sold During Jr. & Sr. Years

Karen Healy
Left: Faye Price

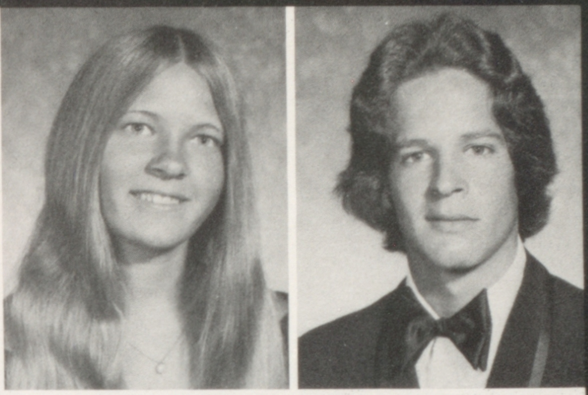

Donna Susan Phillips
John A. Phillips

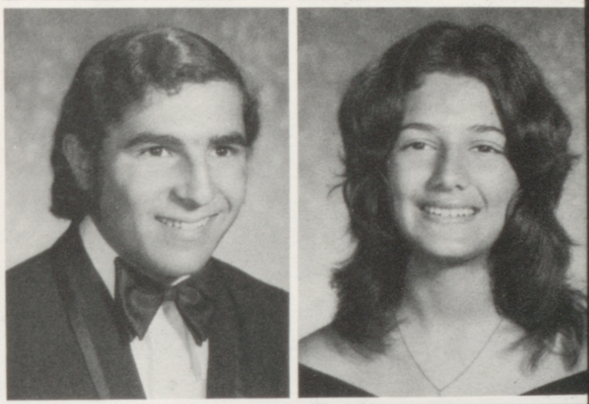

Vinvent Piro
Pamela Placourakis

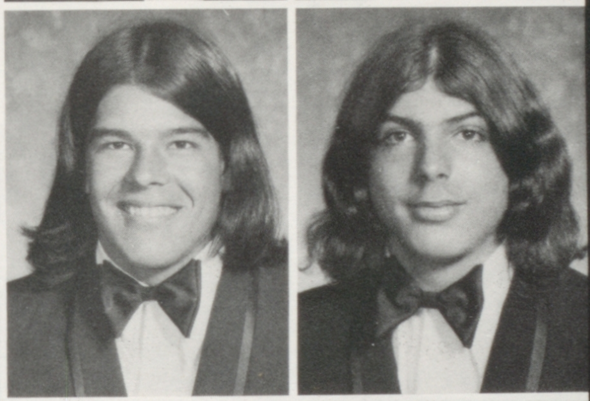

Larry Steven Plummer
Steve James Pola

Debbie Susan Pomrening
Vickie Anne Pope

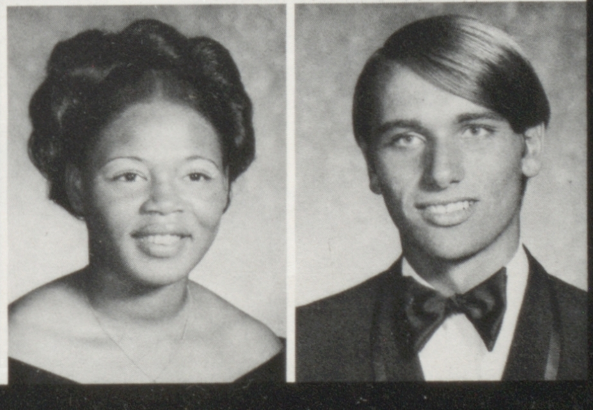

Anita Price
Thomas William Pries

# Responsible Officers Lead Srs. Through Final Semesters

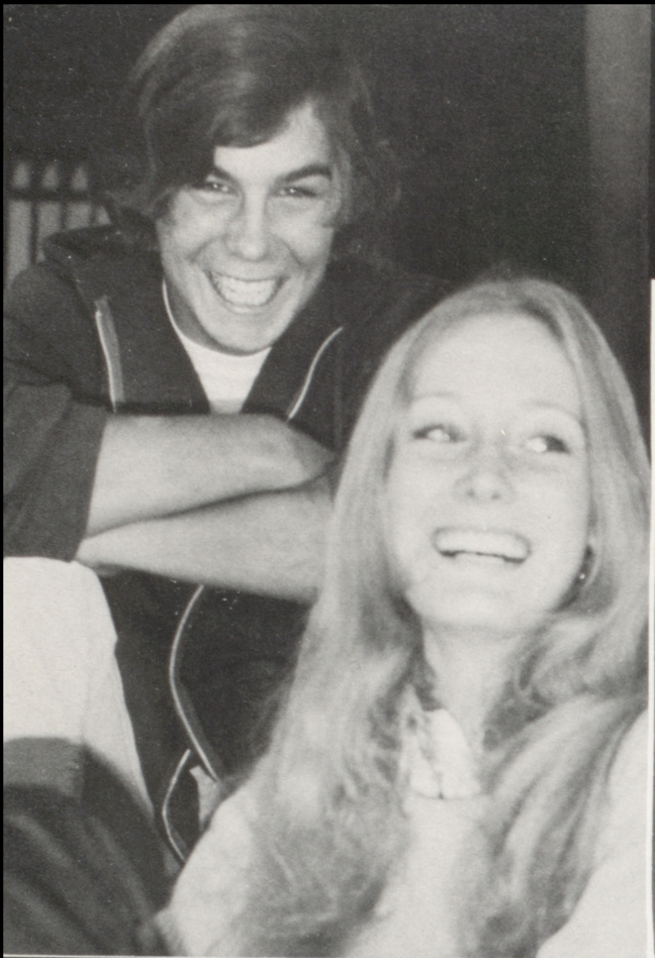

Bill Purcell
Zeferino Rangel
Melody Rankl
Glen Rasmussen

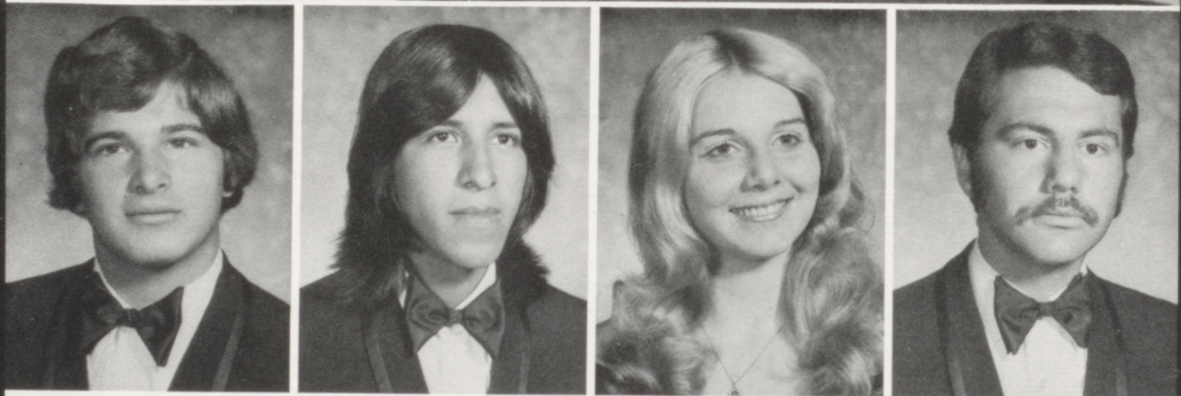

Don Ratto
Nancy Ratto
Charles E. Ray
Steve Read

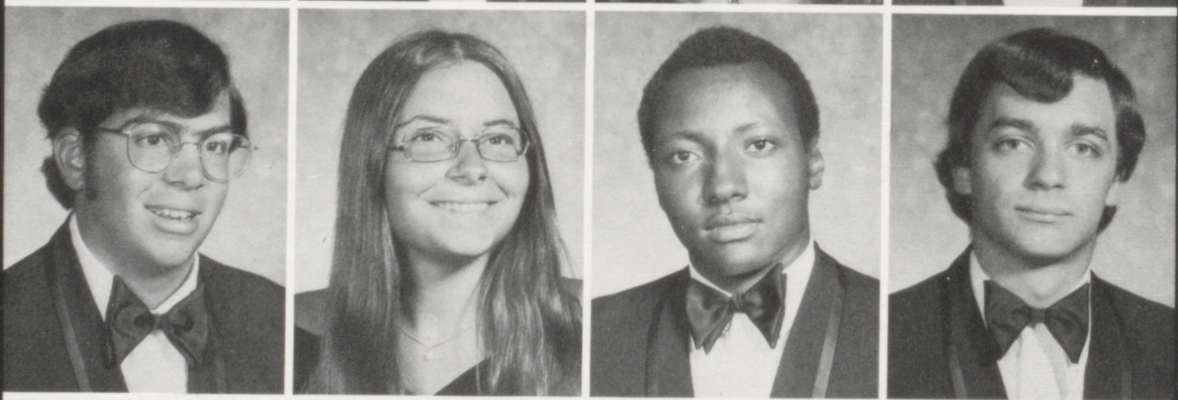

Terri Redman
Marsha Rees
Reyne Staunton Regan
Eric William Reichert

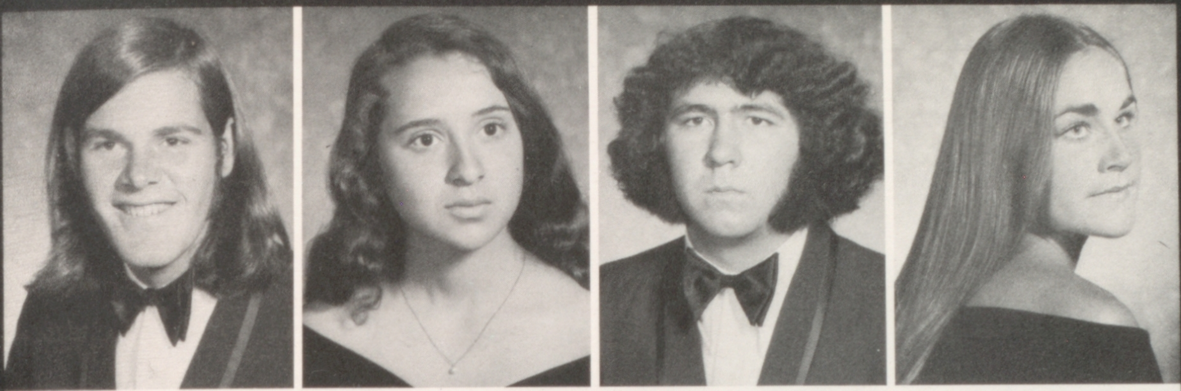

Ken Reis
Sarah Rex
Bob Rhodes
Debbie Rhodes

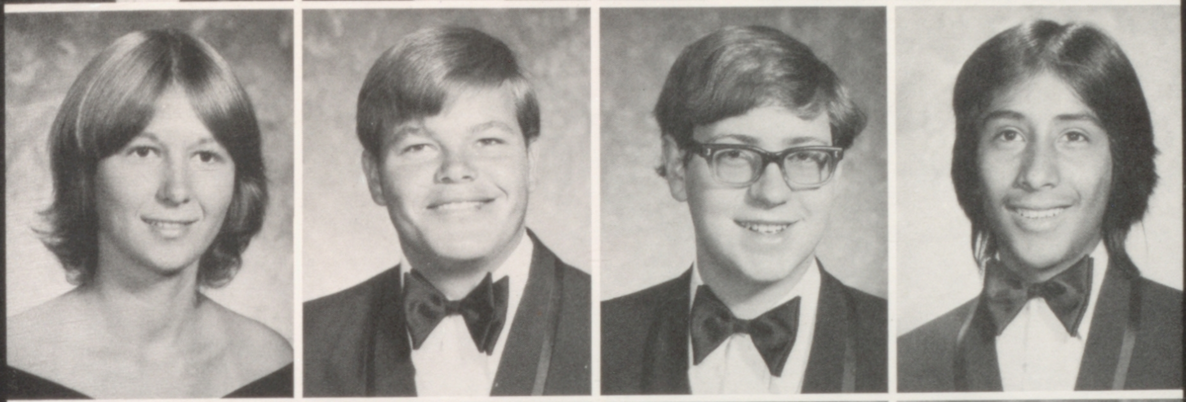

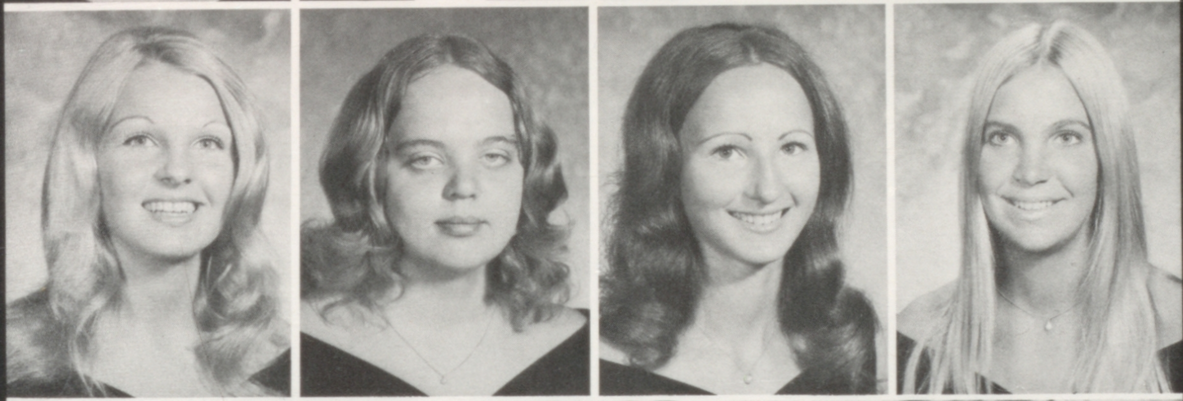

Karen Lee Roth
Joan Marie Rourick
Kathryn Elizabeth Rourick
Debbie Rouse

Steve Read
Left 104: Dave Archibald and Lori Insley
Right 104: Janis McKinstry

# March Senior Banquet Unites Class Of '74

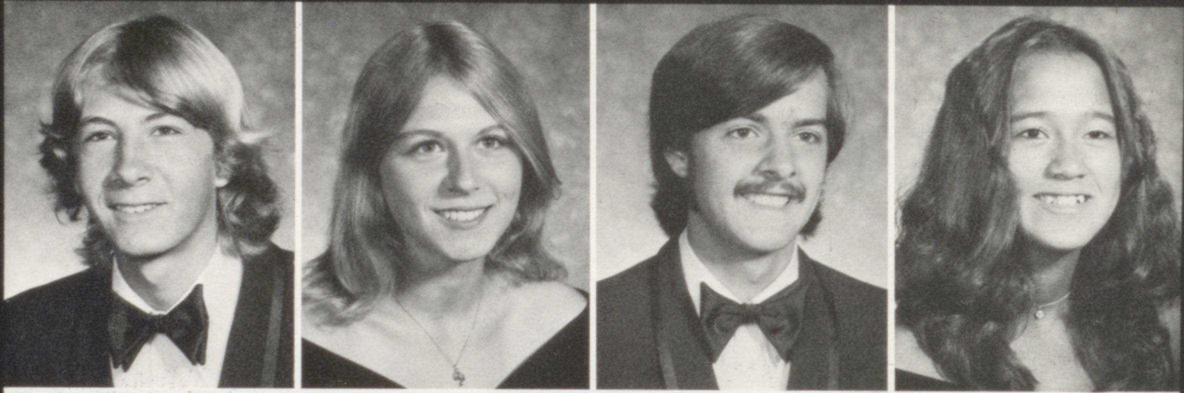

Geoffrey Runo
Lynda Rushing
Peter J. Ryan
Charlene Sales

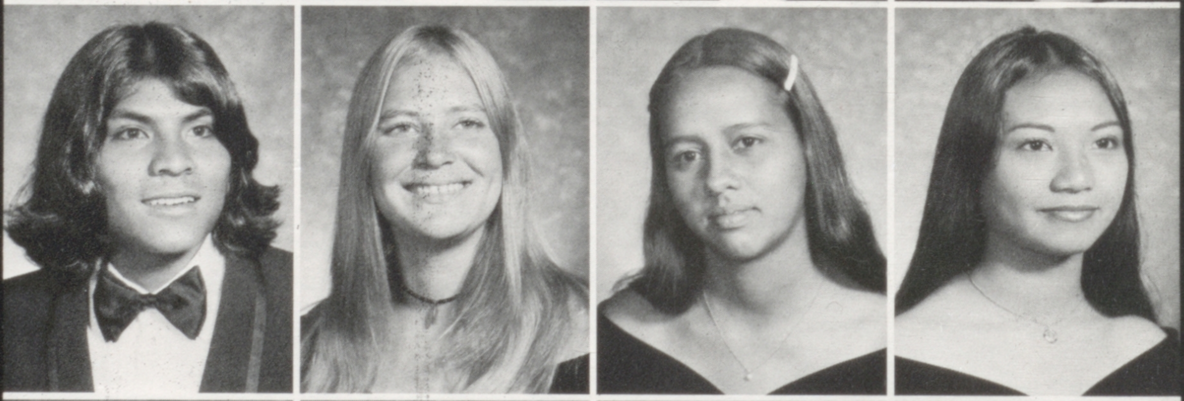

Ronald Salindong
Ann Marie Sanchez
Martha Clemencia Sanchez
Arceli Santos

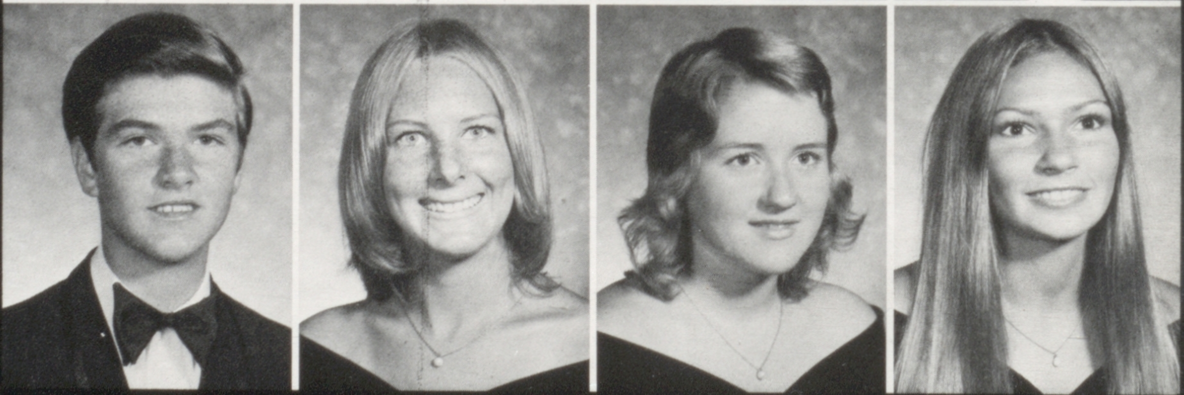

William S. Saxton
Barbara Jane Schacht
Jane Schott
Susan Schroder

Emo Schuitema
Ruthann Rube Seabock
Salvador Sedillo
Edward Paul Sherman

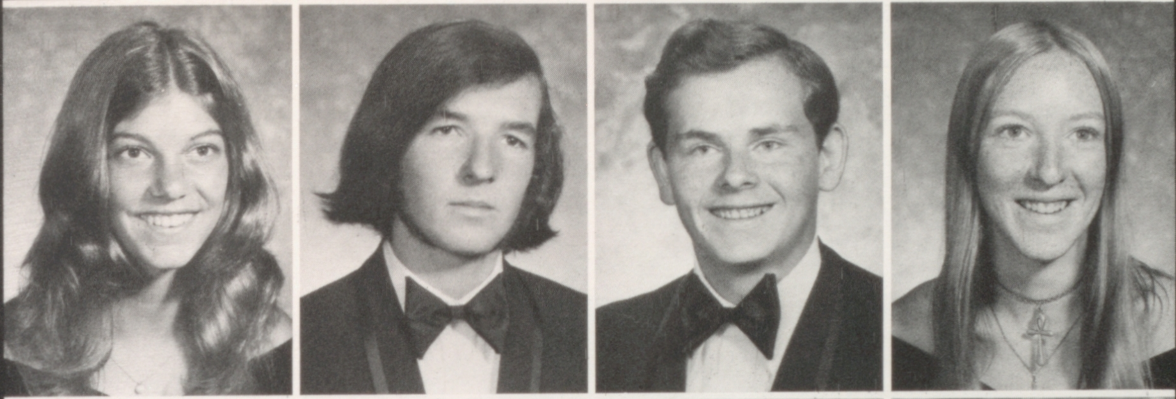

Christine J. Shores
William Eliot Shulke
Don Siewert
Sandra Silicani

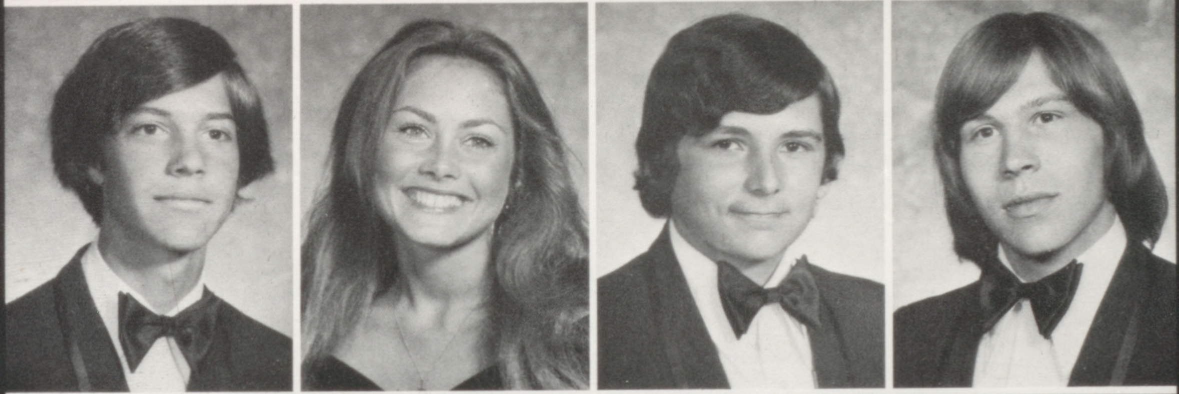

Robbie Silverman
Debbie Sivyer
Phil Slown
Charles Smith

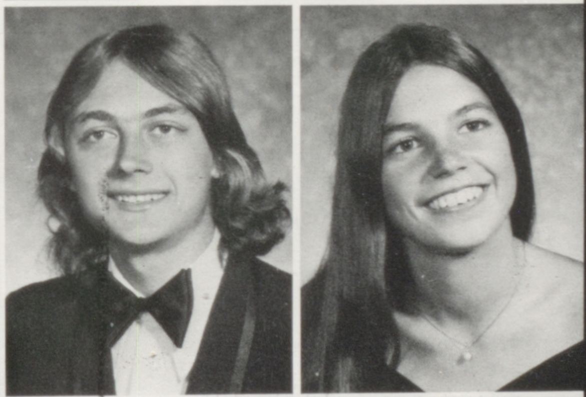

James Smith
Margaret Ann Smith

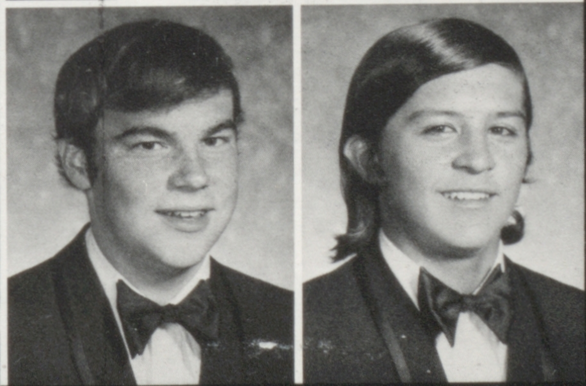

Michael William Smith
Hal L. Snider

Top 106: Class Rally
Left: Linda Rushing

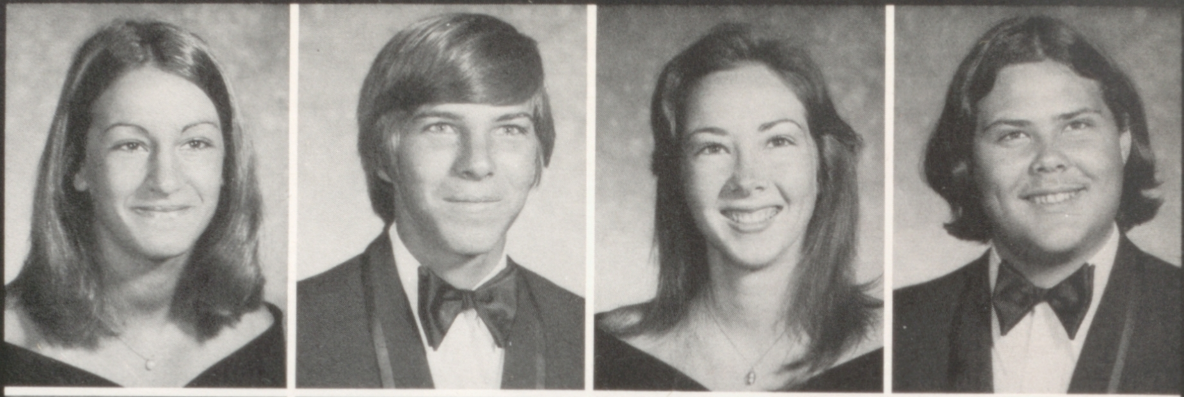

Barbara Jean Snopkowski
John Daniel Snopkowski
Cynthia Grayson Spafford
Steve Spangler

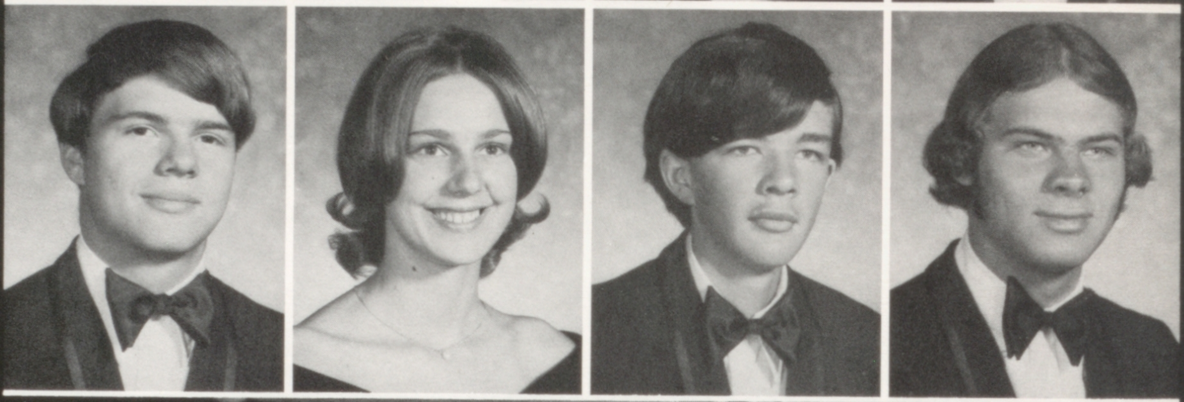

Mathew Spencer
Gloria Anne Stark
Thomsa Hayes State
Paul Robert Steele

# Seniors Find Time For Friends & Studies

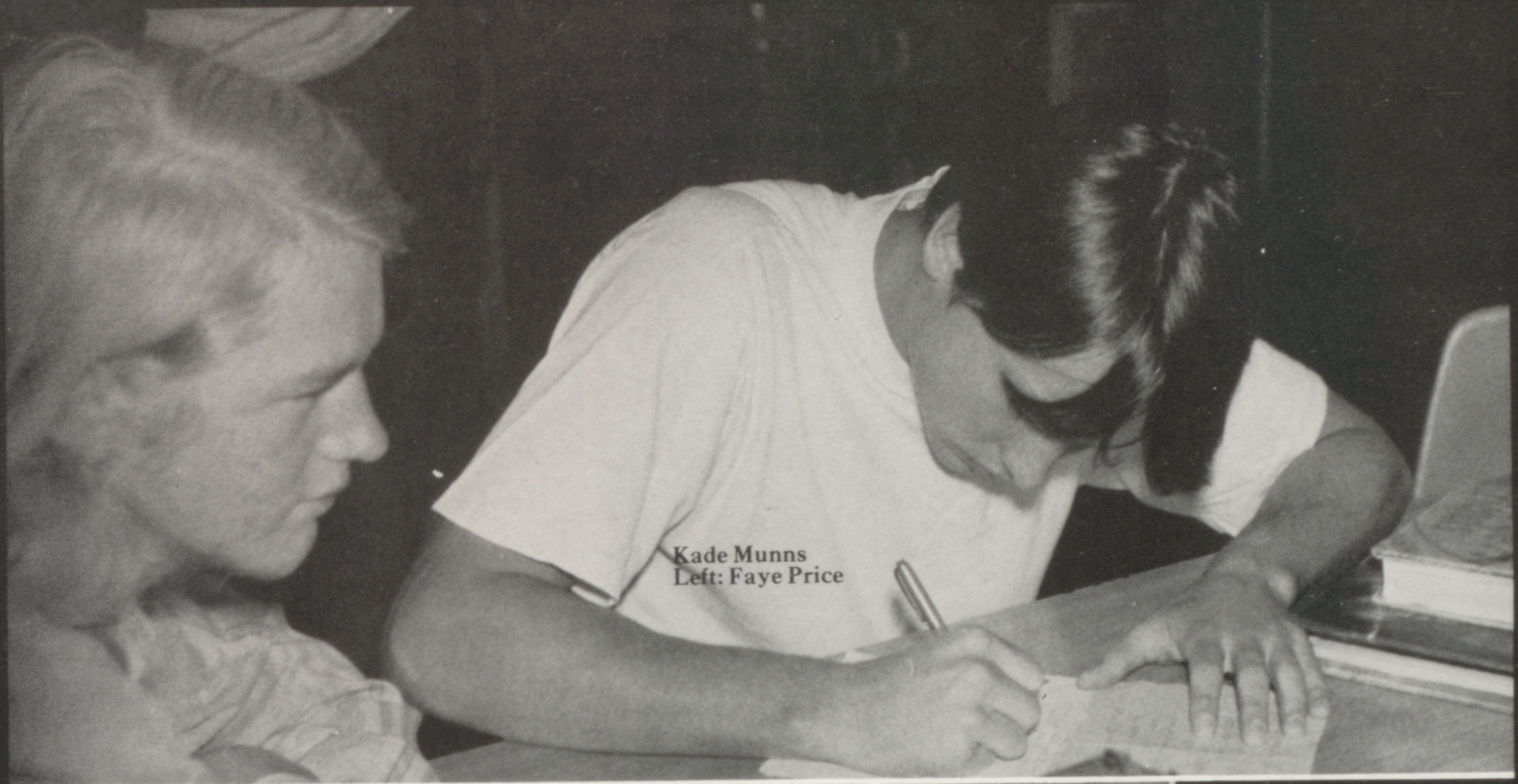

Kade Munns
Left: Faye Price

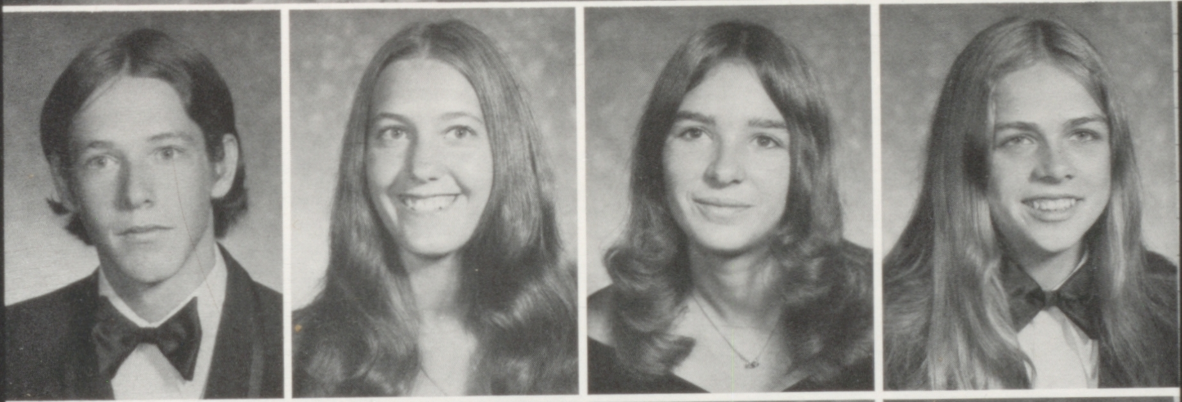

Joel S. Stewart
Marjorie Lynn Stiles
Sharon Stone
Kevin Sullivan

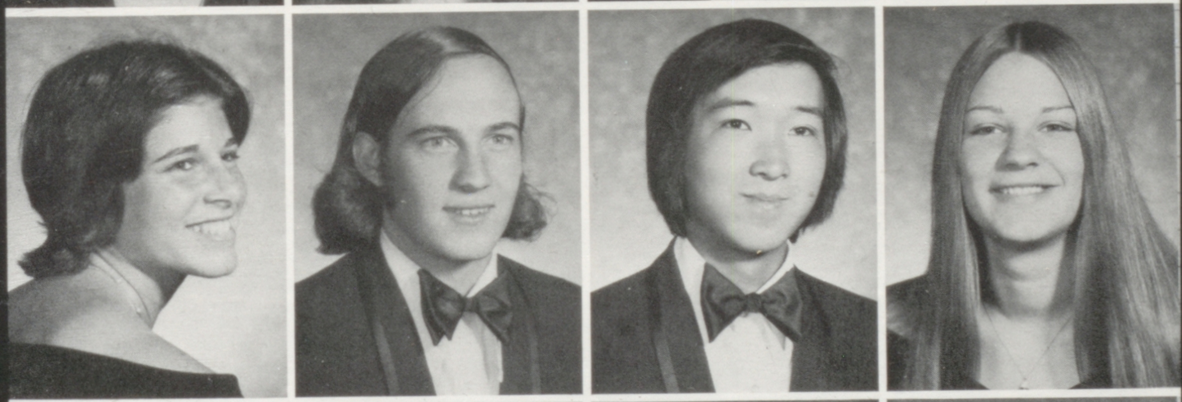

Mary Anne Swick
William Ray Taber
Naboru Takimoto
Dionne M. Taylor

Sonia Jean Thacker
Patricia Ann Thomas
Casey Thompson
Linda Lee Thompson

Linda Susan Thompson
David Wayne Thorson

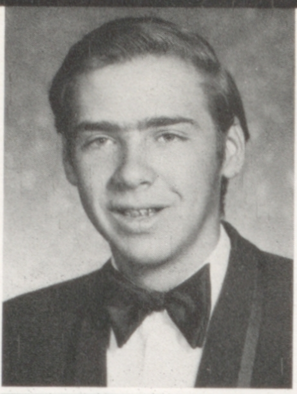

Goerge Togavity
Cheryl Theresa Tracy

Debra K. Trantham
William Randall Treichler
Mark Daniel Trujillo
Deborah L. Tugaeff

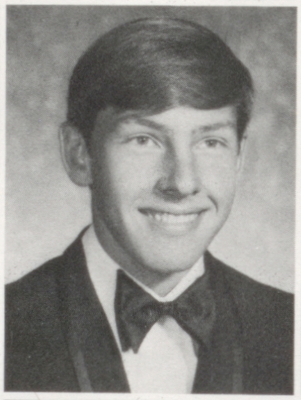
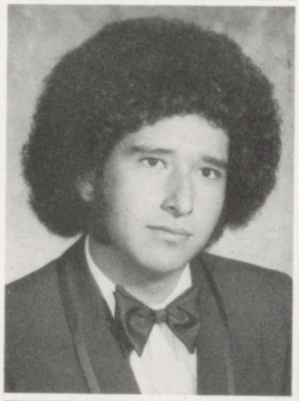
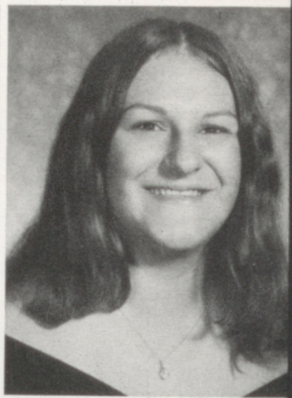

Billie Jean Turner
Paul Turner
Mike A. Vacca
Janice Elizabeth Valeboe

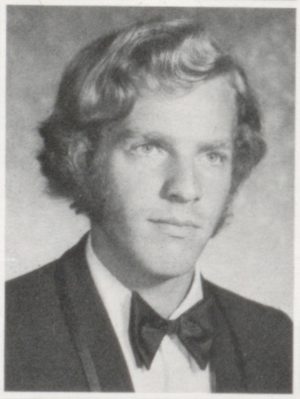
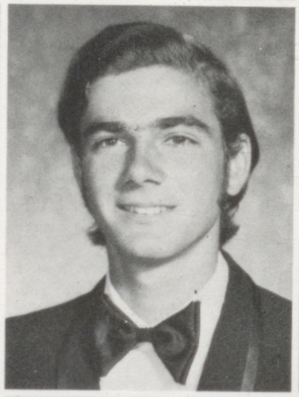

Steve J. Valencia
Monica Valerio
Belinda Lee VanBuhler
Paulina Grace Vandenakker

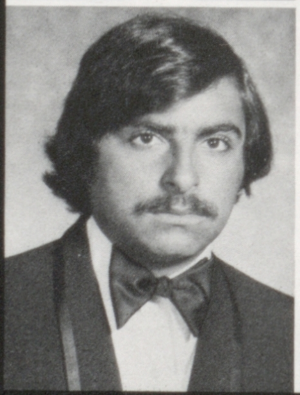

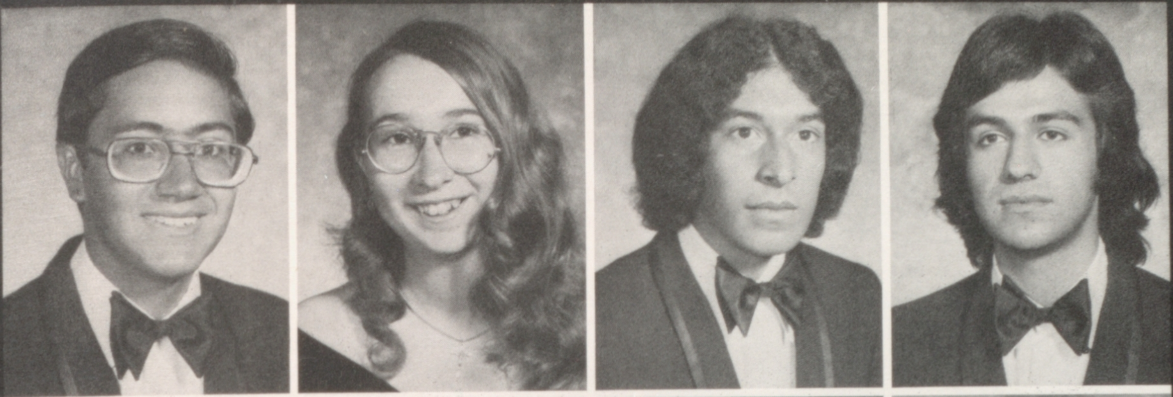

Harold VanderLaan
Sherry Ladell VanSickle
Steve Vaquera
Jose Luis Varela

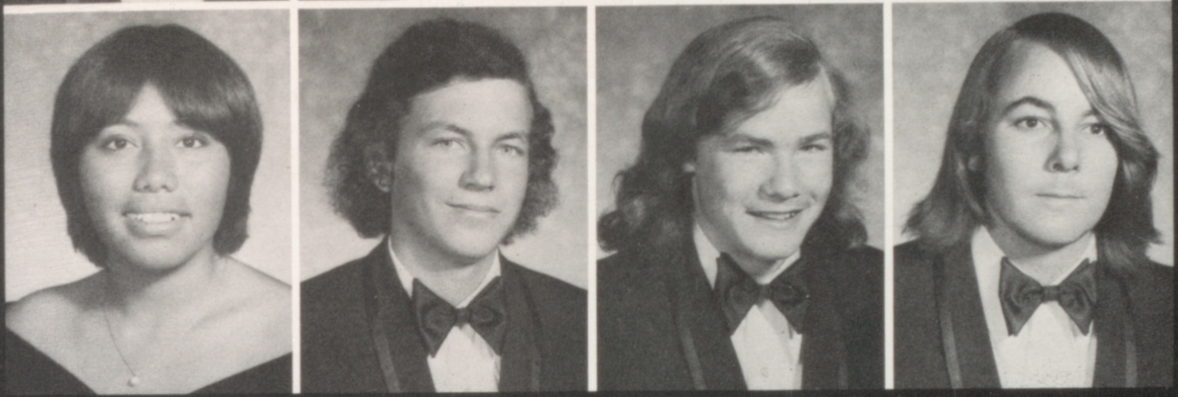

Pacita C. Vallapana
Kris H. Walden
Mark Wallace
Charles Loyde Whetzel

# Studying Becomes A Pattern For 4AB's

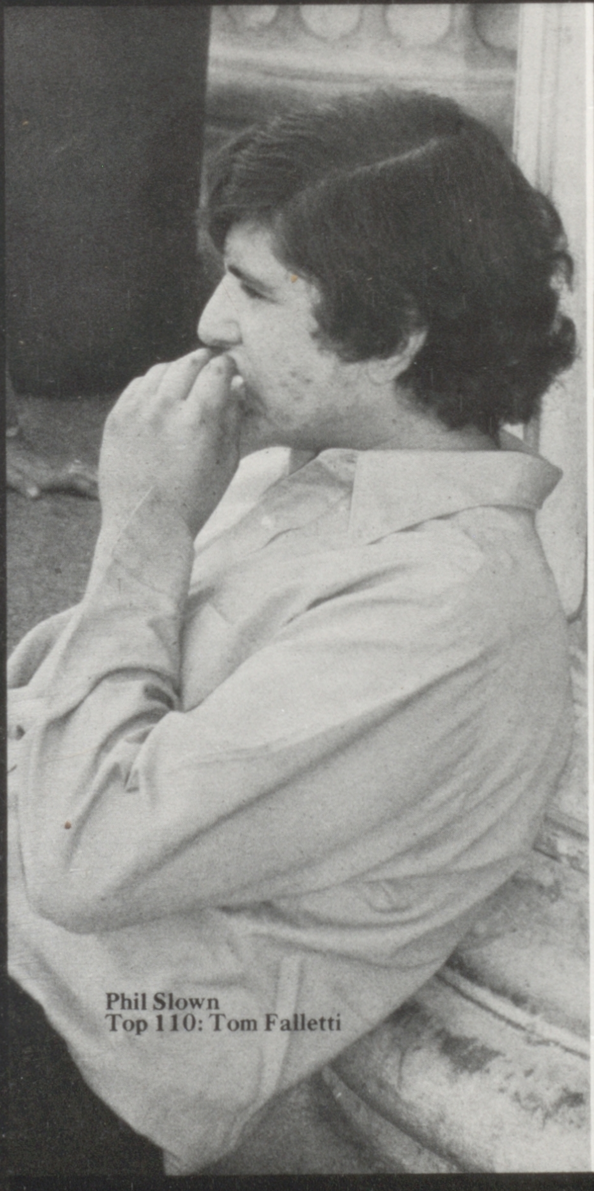

Phil Slown
Top 110: Tom Falletti

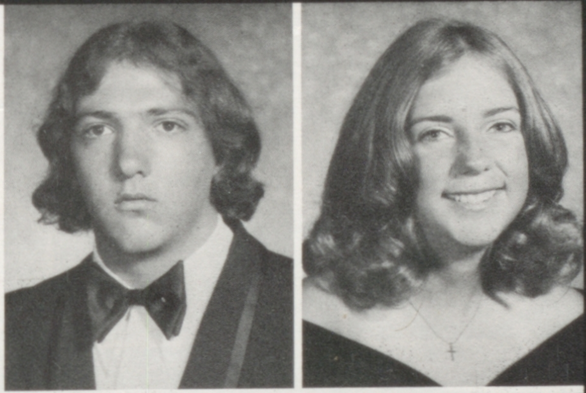

Terry James White
Patricia Ellen Wicks

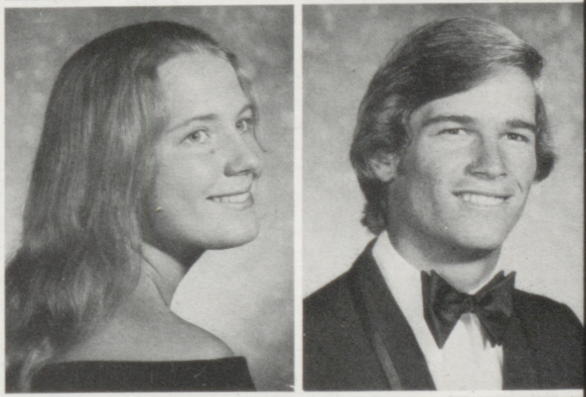

Therese Wiese
Todd Mathew Wilcox

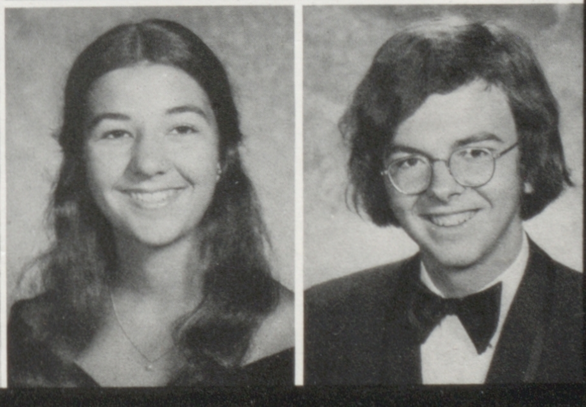

Janet Laurene Wilcoxon
Gordon Douglas Wilder

# Graduation Culminates Year Of Excitement

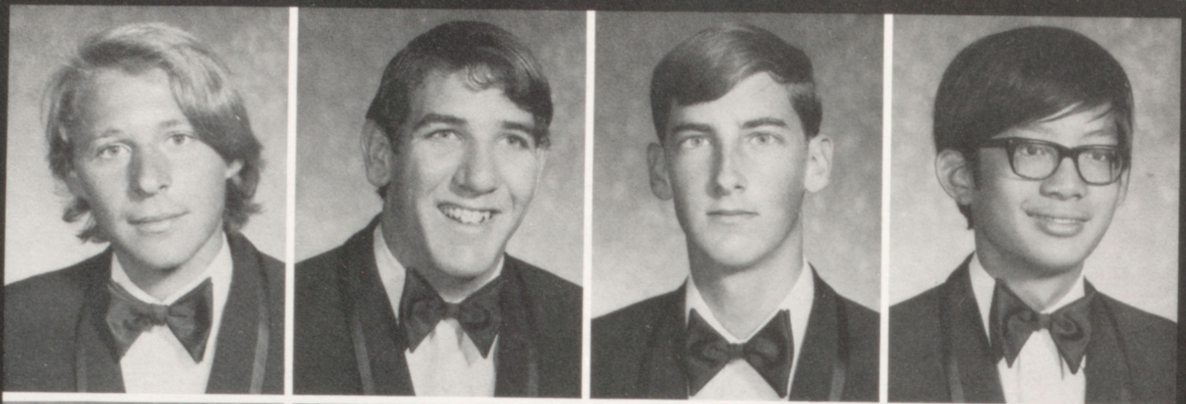

James Williams
Raymon Lee Williams
William Winter
Gregory R. Wong

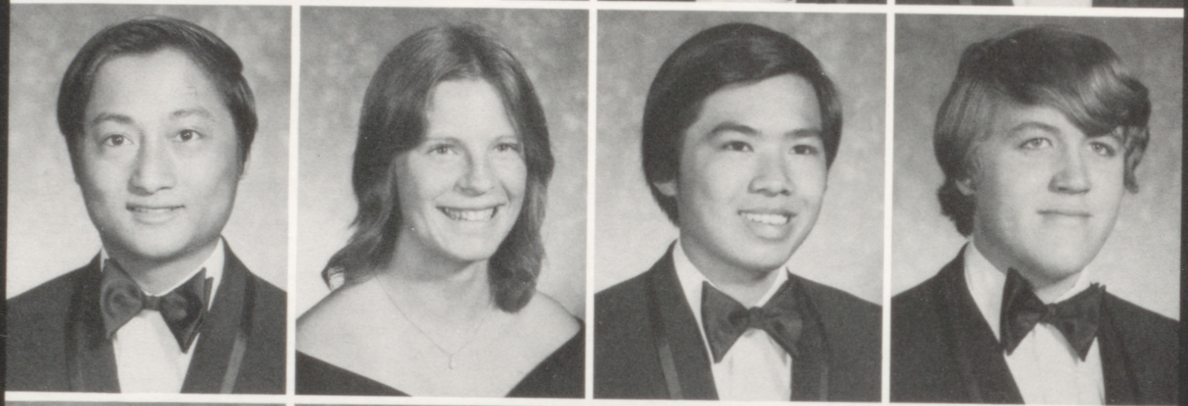

Ron Glenn Wong
Char Wood
Daniel Yee
Robert Donald Young

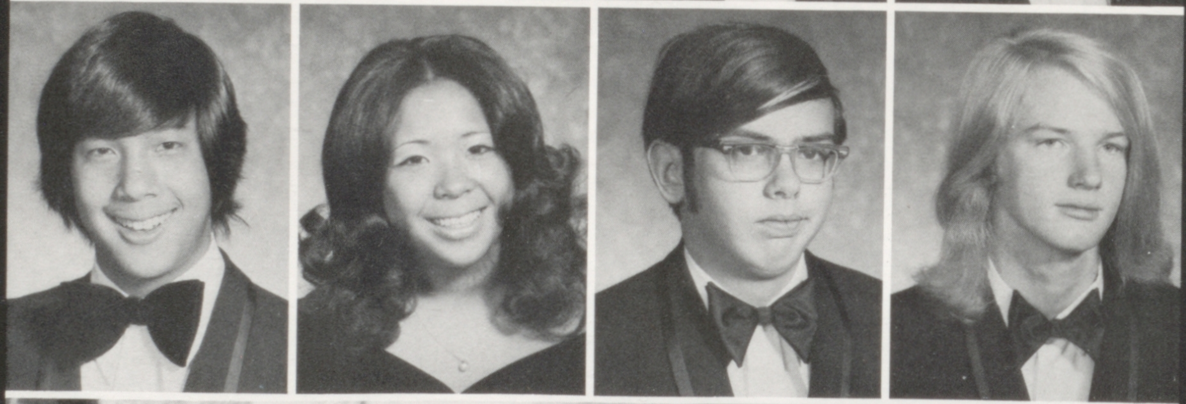

David Allyn Young
Rose Young
John William Yule
Glen Zundel

# Senior Centenial Officers

Barbara Schacht: Treasurer and chairwoman of the All-night party.

Sheree Landreth: Vice-president inspects the programs for the Senior Banquet March 29 at H's Lordships.

Patty Thomas: President and manager of the Senior Ball which was held June 8, at the Claremont Hotel.

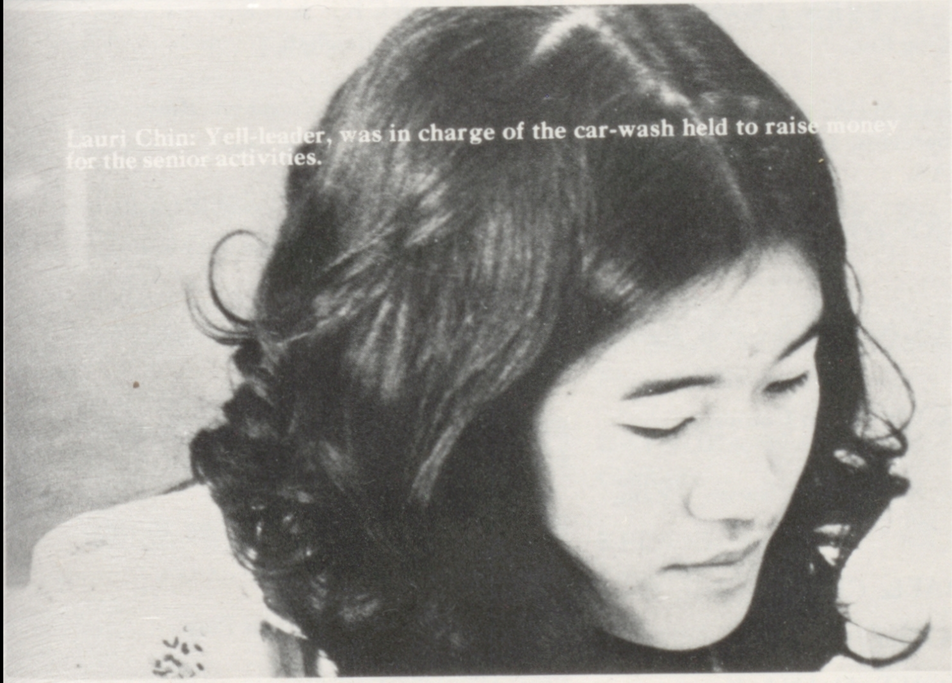

Lauri Chin: Yell-leader, was in charge of the car-wash held to raise money for the senior activities.

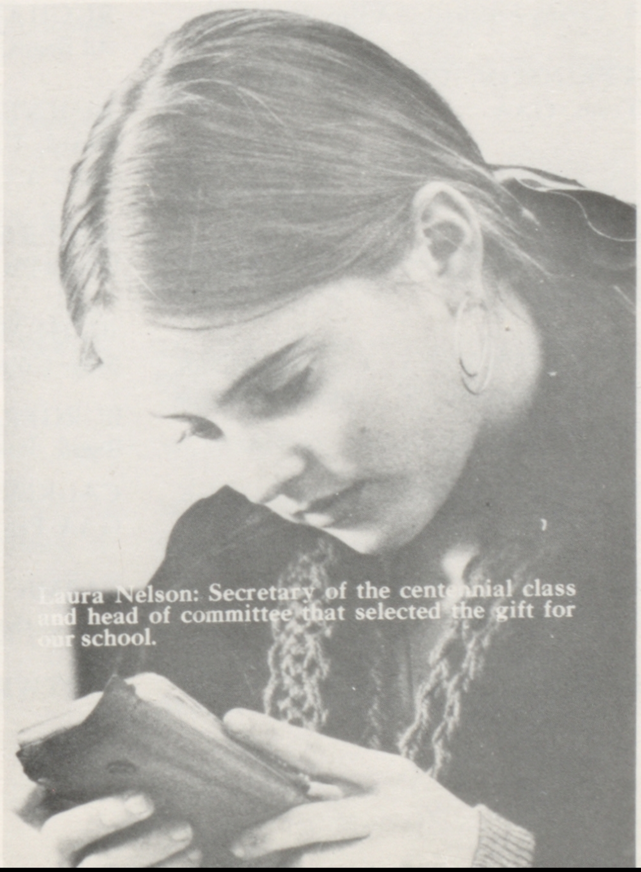

Laura Nelson: Secretary of the centennial class and head of committee that selected the gift for our school.

ADAMSON, CANDY: Ski Club, Dance Club, Pep Club, Christmas Pageant, Winter Concert.

ALLAMANO, TOM: AHS Street Racers, Stage Band, Open Hedder Day.

ALMASON, VICKIE: Pep Club, Ski Club.

ANDERS, LYNN: CSF, Pom Pon Girl, Dance Club, Block A.

ANTONUVICH, STAN: Varsity Football.

ARCHIBALD, DAVE: Interact, Block A, Varsity Football, AA Vice President.

ATKINSON, CINDY: Gymnastics Team, GAA.

AVAKIAN, PAUL: Soph-Frosh Football, Tennis, Board of Control, Ski Club.

AVERY, RICH: Model UN, ROTC Color Guard.

BELLAS, KATHY: Crescendo Club, String Ensemble, 'S' Club, Curriculum Council, GAA

BELLATI, SHEILA: Ski Club, Usherettes.

BERTERO, TERRY: Ski Club, Ad Board, Pep Club.

BLAISDELL, PHIL: Ski Club.

BOND, MARK: Ski Club, Ad Board, Pep Club.

BOTINI, SHARON: Courtesy Board, Ski Club, Keyettes.

BRANNON, SUE: Swim Team.

BROUGHTON, JUDY: Block A, Gymnastics Team.

BROWN, DOROTHY MARIE: Pep Club.

BROWN, STEVE: Stoners Society, Key Club, ACORN, Baseball.

BUCHAN, STEVEN CRANDALL: Ad Board, King Fox.

BUHNERKEMPE, LEE: Courtesy Board, Usherettes, Gymnastics Team, Block A, GAA.

BUITRAGO, JOHN: Football, All School Play.

BUHLMAN, GLENN: Key Club, Stage Crew.

BURGER, CYNTHIA: Coutesty Board.

CALKINS, KATHIE: Swim Team, GAA, Pep Club.

CARMICHAEL, CHRIS: Guitar, Best Legs of the Year.

CARTWRIGHT, ALANA: Keyettes.

CHAUNCEY, DAN: Soph-Frosh Football, All School Play, Junior Class President.

CHAVEZ, LIZ: Pep Club, Ski Club, Varsity Yell Leader, ASAHS Head Yell Leader.

CHIN, LAURIE: CSF, Block A, GAA, 'S' Club.

CIRMELLI, KATHY: Block A President, GAA, Ad Board, Ski Club, Varsity Yell Leader.

CLARK, DAVID: Soph-Frosh Football, Stage Band, Student Curriculum Council.

COALSON, DIANE: German Club, Dance Club , Spring Concert, Christmas Pageant.

COBET, DEAN: Winter Concert, Spring Concert.

COX, JAMES: Golf Team

COX, WILLIE: Ecology Club, Key Club, Stoner's Society.

CROOKER, ASHLEY: Varsity Baseball, Christmas Pageant.

DALE, ANN: Copy Editor ACORN.

DAUBENECK, KURT: Cross Country, Track, Baseball.

DUBBS, NANCY: President Block A, GAA, CSF.

ERDAHL, KEN: Golf Team, President of the Real Groovy Guys.

ESPINOZA, CONNIE: Gymnastics Team, Block A, 'S' Club, Crescendo, Ski Club.

FEDERICO, THOMAS: Band, Tennis, Honor Society.

FIAMETTA, ROXANNE: Ad Board, Ski Club.

FINKE, BARBARA: Senior Play

FOGARTY, GEORGE: Chess Club.

FULLER, ED: UICA

GAULT, JERRY: Football, Track, Ski Club, Block A, Chess Club.

GORMAN, TOM: Ski Club.

GULBRANSEN, JANET: Swim Team, Pep Club, 'S' Club, GAA, Honor Club.

HABER, DAVE: Basketball, Track.

HANSEN, JOHN: Varsity Football, Ski Club, Block A.

HANSEN, TERI: Junior Class Financial Secretary, Swim Team.

HASSNA, JOE: Key Club.

HAYES, LISA: Powder Puff Football, Ad Board, Varsity Yell Leader, Dance Club.

HEFLIN, PETER: Golf Team.

HERNANDEZ, RUBEN: Ad Board, Senior Class President, ASAHS Financial Secretary.

HIGBY, BARBARA: Chamber Vocal Student Director, Cressendo Club, Dance Club.

HOWARD, DEBBIE: Pep Club, Ski Club, French Club.

HUDDLESON, TRACY: French Club, Ski Club, Crescendo Club, Dance Club.

HAGULEY, RENIA: Senior Play, Senior Play prop, Senior Ball Committee.

HUNTER, KATHY: Ad Board, ASAHD Financial Secretary, Senior Play, Junior Class Vice-President.

JOHNSON BONNIE: Pep Club, Varsity Yell Leader, Pom Pon Girl, Ski Club.

JOHNSTON, MARK: Ski Club, Board of Control.

JONES, PATTI: Dance Club, Senior Play.

JONES, SUZANNE: Pep Club, 'S' Club, Ski Club GAA.

KAPCHAN, ALISON: 'S' Club, CSF, Ad Board, ASAHS President, ASAHS Financial Secretary.

KATAOKA, MARK: CSF, Soph Hop Committe.

KITANI, SUSAN: GAA, Block A President, CSF.

KRAUSE, PHIL: Ski Club, Golf Team.

KREVOCHEZA, SIC: Baseball.

KURLINSKI, KRIS: Board of Control, Ad Board, ASAHS Recording Secretary, Pep Club, Block A.

LAGUILLO, CRAIG: Varsity Baseball, RWI man, ACORN, Asst. Dateline Editor.

LANDRETH, SHEREE: Senior Vice President, Crescendo Club, Swim Team CSF.

LAVIOLETTE, DEL: Varsity Football, Varsity Baseball, Frosh Basketball, Block A.

LAYTON, GEORGE: Ski Club, All School Play, Senior Play,Pie-Eating Contest.

LEE, JOHN KWOCK MING: Tennis Team.

LOTHIAN, PAM: Orchestra, GAA, 'S' Club, Crescendo Club.

LOWTHER, VICKY: ACORN

LUCKY, RON: Block A, Board of Control, Key Club, Chess Club, Tennis Team.

LYNCH, SHEILA: ASAHS Vice President, Varsity Yell Leader, CSF, Senior Play, GAA.

MAURICE, PATTY: Ski Club, Pep Club.

MCCORKELL, SHARON: Chairman Curiculum Council, Band, Orchestra, GAA.

MCDERMOTT, BRIAN: Varsity Basketball, Varsity Baseball, Ski Club, Block A.

MCFANN, DAVE: Varsity Basketball, Varsity Football.

MCGOWEN, ROB: Swim Team Basketball, Football.

MCKEE, TOM: Varsity Football, Ski Club, Block A.

MCKINSTRY, JANIS: Ski Club.

MINOT, JANE: GAA, Pep Club, Ski Club, French Club.

MIZER, RICK: All Day Hall Monitor.

MOLNAS, CAROL: CSF, Block A, ACORN, Swim Team, Gymnastics.

MOORE, JIM: JV Basketball.

MURRAY, BETTY: Head Pom Pon Girl, Dance Club.

NAVA, GINGER: Swim Team.

NELSON, LAURA: Swim Team, "S" Club, CSF, Orchestra, Senior Class Recording Secretary.

NELSON, NANCY: Keyettes, Usherettes, Track Team, Swim Team, GAA.

NIPPER, SANDY: French Club, Ski Club, Pep Club, Powder Puff.

NOBLE, LEE: Swim Team, Water Polo, Band, Library Sleeper.

MORRIS, CHAR: Pep Club.

NUNES, NANCY: Hall Monitor.

OLSON, GORDY: Varsity Baseball, Freshmen Class President, CSF, GEMCO Scholarship.

O'TOOLE, CAROL: AA President, ACORN.

O'TOOLE, SHON: Chess Club.

PACHELO, KAREN: GAA, 'S' Club, Courtesy Board, CSF.

PACOVSKY, MARIELLA: ASAHS Head Yell Leader, Varsity Yell Leader, CSF.

PANG, VICTOR: CSF, Asian Club.

PARKER, MELIREAN, Vocal Ensemble.

PEIRCE, JIM: Cross Country, Track, ACORN.

PERRY, MARK: Varsity Football, Baseball, Cruisin Halls.

PETINEY, JAN: Ski Club.

PHILLIPS, JOHN: Mechanical Genius.

PIRO, VINCE: Football, Ski Club.

PLAKOURAKIS, PAM: 'S' Club, CSF, Dar Award, Swim Team, Girls State, Orchestra.

PLUMMER, LARRY: Varsity Football, Interact, Track.

POPE, VICKIE: Pep Club, Travel Club.

PRIES, TOM: Cross Country.

PURCELL, BILL: Interact.

RANKL, MELODY: Crescendo Club, Courtesy Board, Ad Board, Band, Keyettes.

RASMUSSEN, GLEN: Soph-Frosh Football, SPRD, Key Club.

RATTO, DON: Baseball, Ad Board, Interact, PPBB Coach, Chess Club.

RATTO, NANCY: GAA, Block A.

READ, STEVE: Senior Play, All School Play.

REICHERT, ERIC: Swim Team, Water Polo, CSF.

REISS, KEN: Hall Monitor.

RHODES, DEBBIE: Pep Club, Ski Club.

RHODES, ROCK: Basketball, Baseball, ACORN, CSF, Dateline Editor.

ROBERTSON, BILL: Christmas Pageant, JV Football, Chess Club.

ROTH, KAREN: Sophomore Class Treasurer.

ROURICK, KATHY: Head Pom Pon Girl, Dance Club, CSF.

RYAN, PETER: Track, Cross Country, All Around Great Guy.

SANCHEZ, MARTHA: Spanish Club.

SANTOS, ARCELI: GAA.

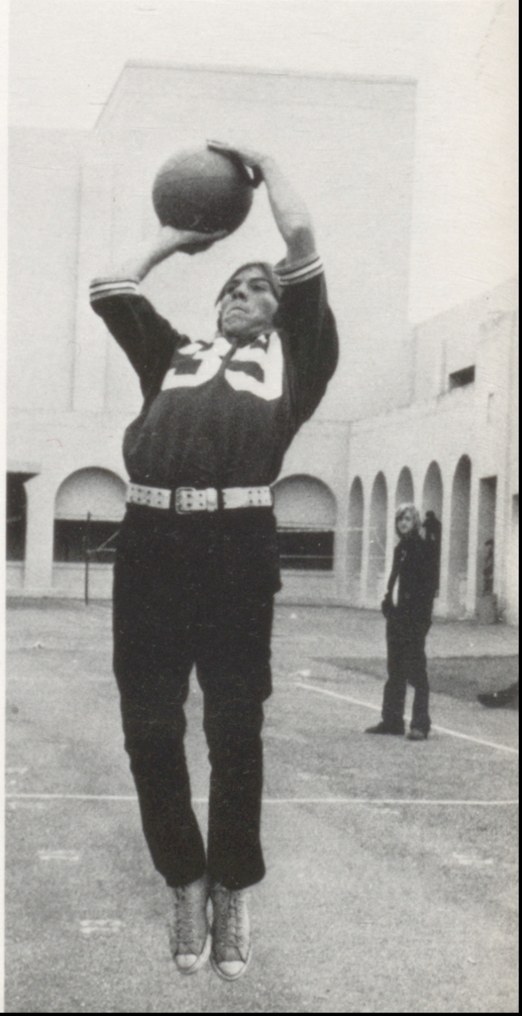

SCHACT, BARBARA: Senior Class Financial Secretary, Swim Team.

SCHOTT, JANE: Dance Club, Senior Play, Curriculum Council.

SEABOCK, RUTHANN: Board of Control, Courtesy Board, Varsity Yell Leader.

SEDILLO, SAL: Chess Club, Coin Club, Model UN, French Club, Baseball.

SHORES, CHRIS: Pep Club, Ski Club, Powder Puff Football.

SILVERMAN, ROBBIE: Boys State, Key Club, CSF, Ad Board, ASAHS President.

SIVYER, DEBBIE: Homecoming Queen, Junior Class Vice President, Ski Club.

SLOWN PHIL: Football, Baseball, Talent Show, ROTC, Block A.

SMITH, MARGIE: Senior Play, Freshmen Egg Toss Winner.

SMITH MIKE: All School Play, Soph-Frosh Football, Ad Board, Oak Leaf, Model UN.

SNOPKOWSKI, BARB: Swim Team, Varsity Yell Leader, ACORN Editor, Oak Leaf, Senior Class Recording Secretary.

SNOPKOWSKI, JOHN: Golf Team

SPENCER, MATT: Ski Club, Crescendo Club.

STATE, TOM: All School Play Stage Crew.

STILES, LYNN: Ski Club President, Dance Club, Pom Pon Girl, All School Play, Pep Club.

SWICK, MARY ANNE: Ski Club, Pep Club, Varsity Yell Leader, Powder Puff Football, Dance Club.

TABER, BILL: Varsity Football, Block A, Interact, Ski Club.

THOMAS, PAT: ACORN, Gymnastics Team, Block A, Dance Club, Crescendo.

THOMPSON, LINDA LEE: Ski Club.

TREICHLER, RANDY: Key Club, Basketball.

TUGAFF, DEBBIE: Dance Club.

VACCA, MIKE: Soph-Frosh Football, Frosh Basketball, Varsity Track, Block A.

VALEBOE, JANICE: All School Play, Senior Play, Courtesy Board.

VALENCIA, STEVE: Soph-Frosh Basketball, Varsity Tennis.

VAN SICKLE, SHERRY: SPRD, Model UN, All School Play, 'S' Club, Usherettes.

VAQUERA, STEVE: Varsity Football.

WHITE, TERRY: Varsity Basketball, Varsity Baseball, Interact.

WILCOX, TODD: JV Football, Varsity Track, Varsity Basketball, Block A.

WILDER, GORDON: Dirt Bike Club, Curriculum Council.

WILLIAMS, RAY: JV Football.

WONG, GREG: All School Play, Chess Club, Model UN

YEE, DAN: CSF.

YOUNG, BOB: Chess Club, Guitar Club, Key Club, Board of Control.

YOUNG, DAVE: Varsity Baseball, Ski Club, Freshmen Vice President.

YUKE, JOHN: Key Club.

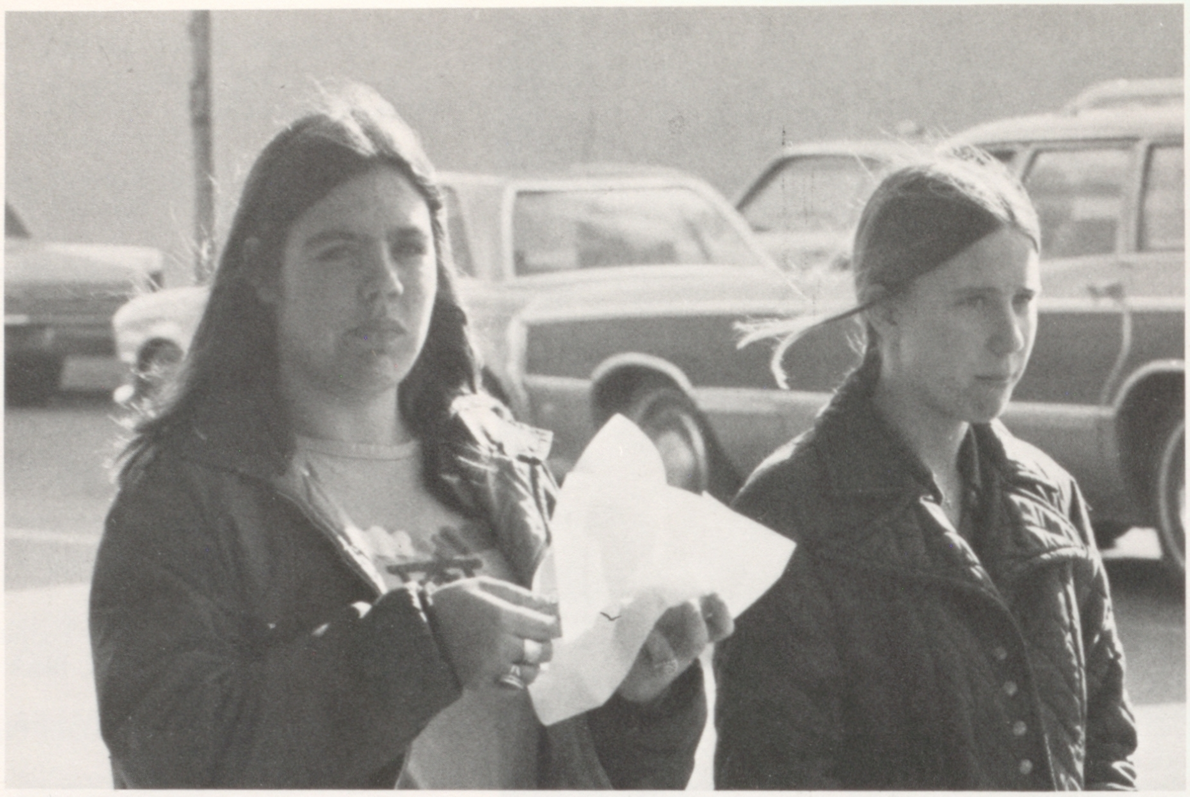
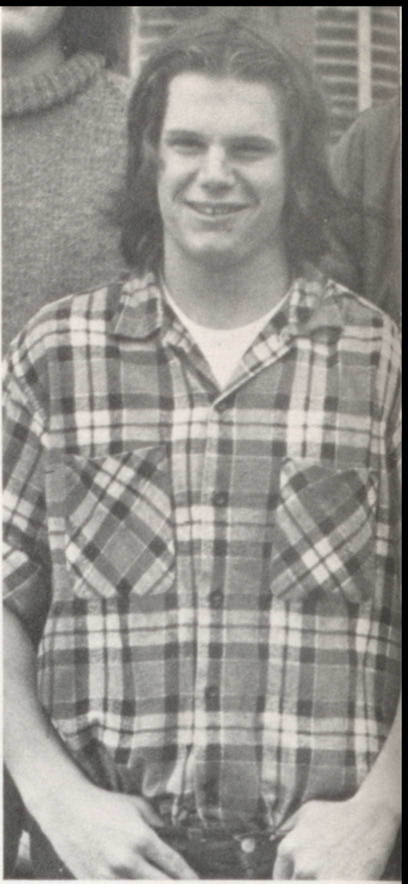

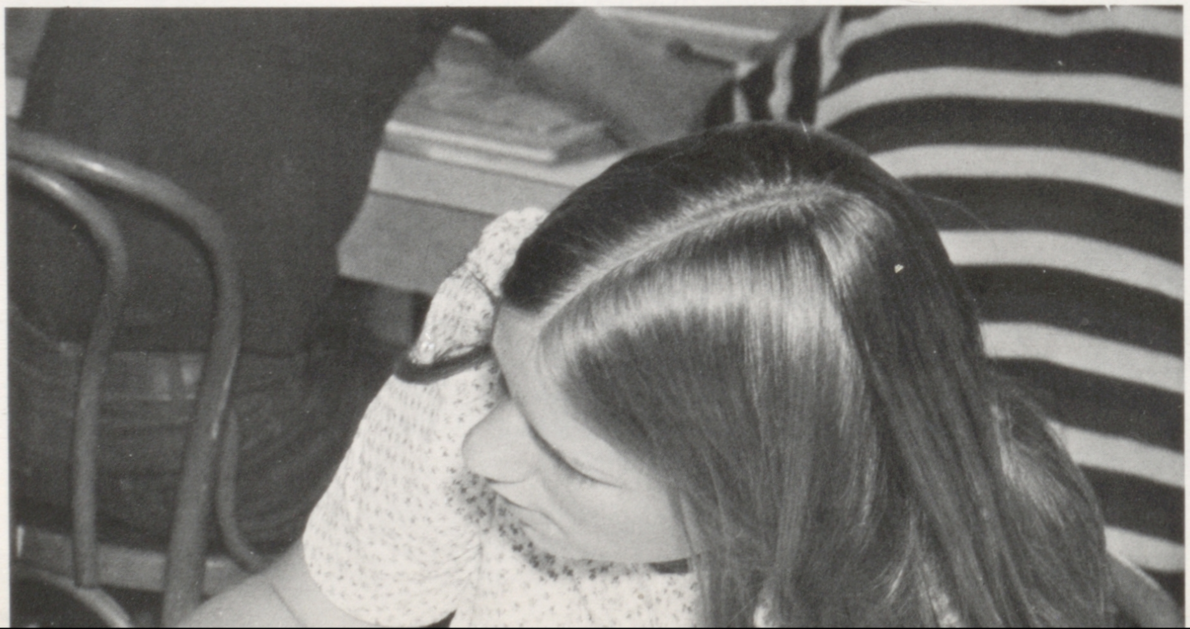

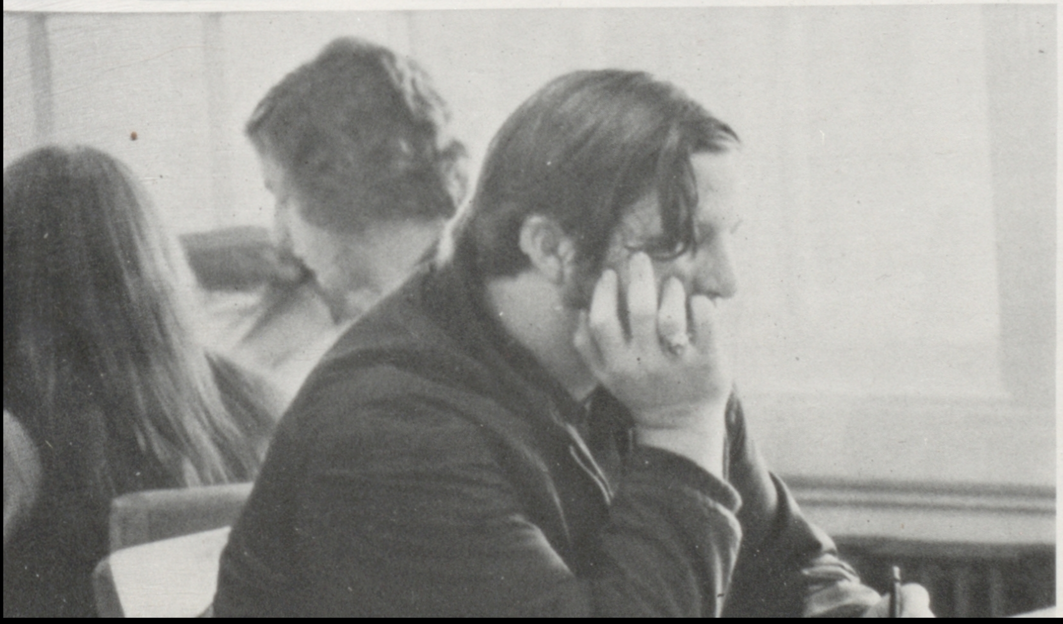
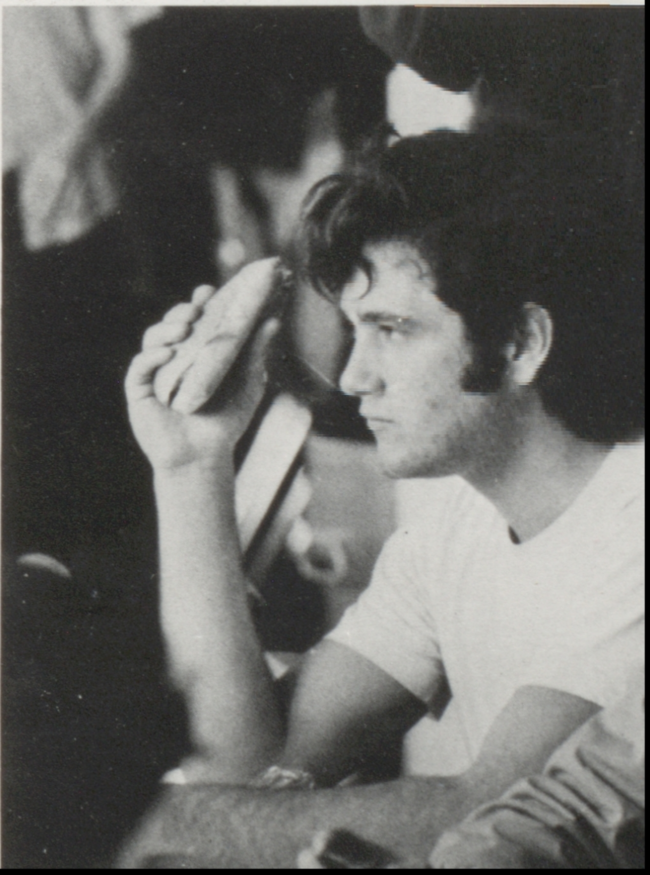

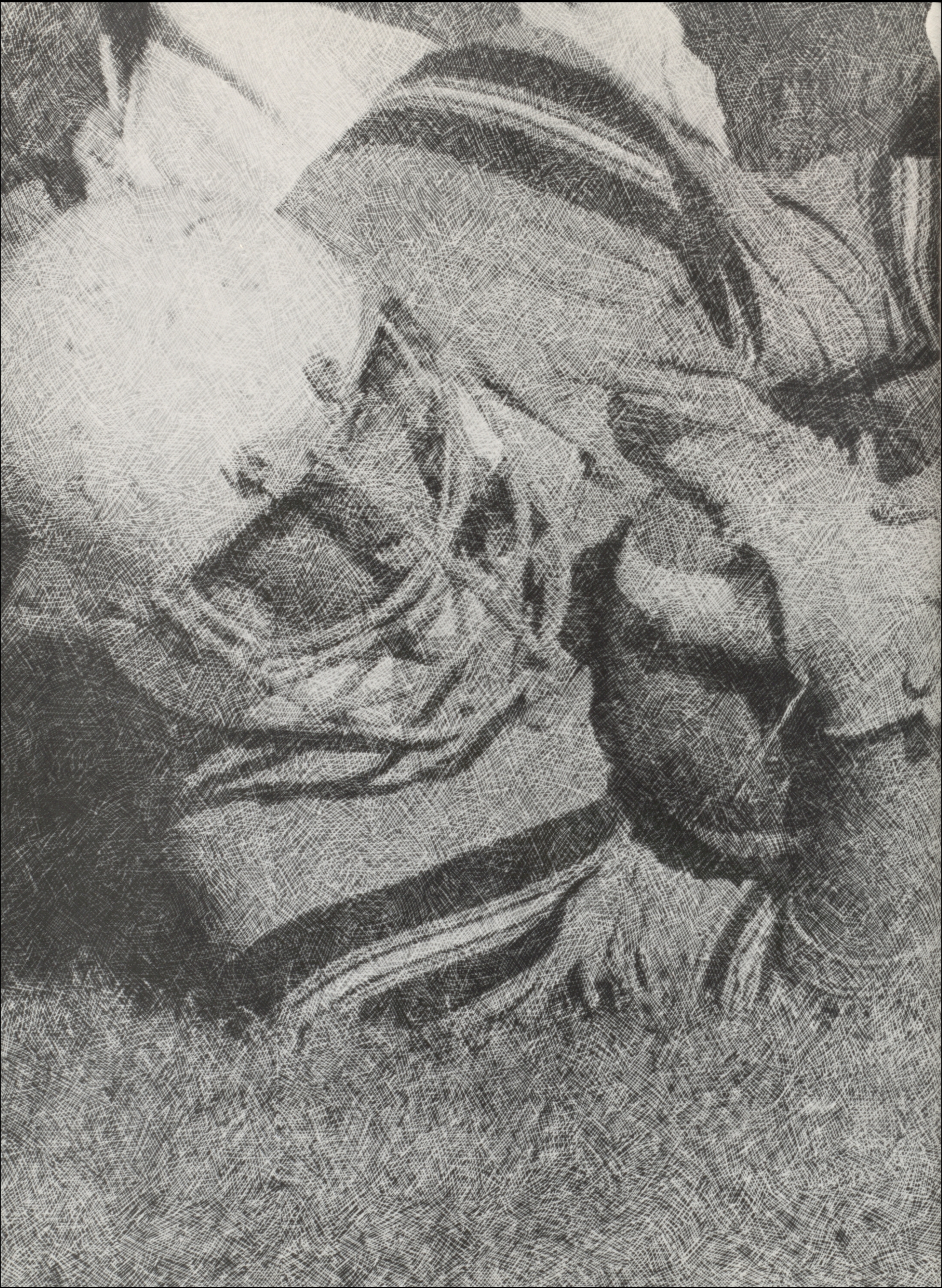

# Sports

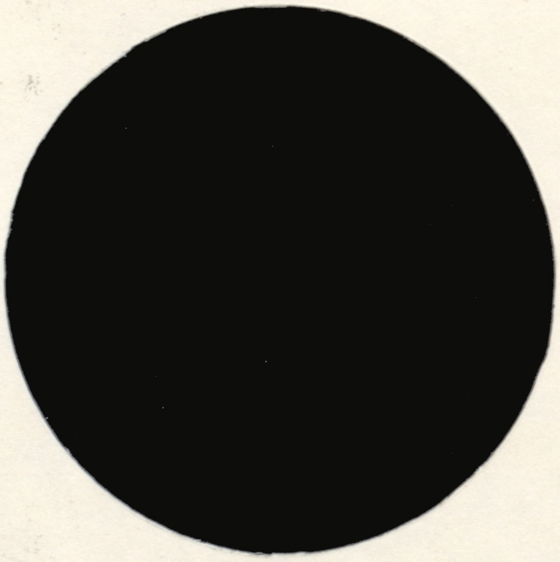

Right: Dave Archibald chosen All-A.C.A.L. Defensive Halfback. Below: Robbie Kahuanui dives for extra yardage. Bottom right: Bob Pagano down after crucial gain. Bottom left: Mark Ironside eludes four Falcons.

## 1973 Varsity Scoreboard

| | | |
|---|---|---|
| Sept. 14 | Amador<br>Alameda | 19<br>7 |
| Sept. 21 | Sunset<br>Alameda | 14<br>21 |
| Sept. 28 | De Anza<br>Alameda | 26<br>7 |
| Oct. 5 | Richmond<br>Alameda | 32<br>8 |
| Oct. 12 | Kennedy<br>Alameda | 7<br>23 |
| Oct. 19 | San Leandro<br>Alameda | 15<br>21 |
| Oct. 26 | Bishop O'Dowd<br>Alameda | 0<br>41 |
| Nov. 2 | Encinal<br>Alameda | 14<br>17 |
| Nov. 9 | Pacific<br>Alameda | 20<br>22 |
| Nov. 16 | Berkeley<br>Alameda | 38<br>6 |

Pg. 122 Top: Mark Ironside rushed for needed yardage.
Below left: Varsity Team ready and willing led by #63 Tom Mckee, after a half-time rest.
Below right: AHS Hornets lining up with determination and energy for the next play.
Pg. 123 Top: George Calandri and Bob Pagano taking off at the line.
Right: Bob Pagano tackled for a gain against Encinal.

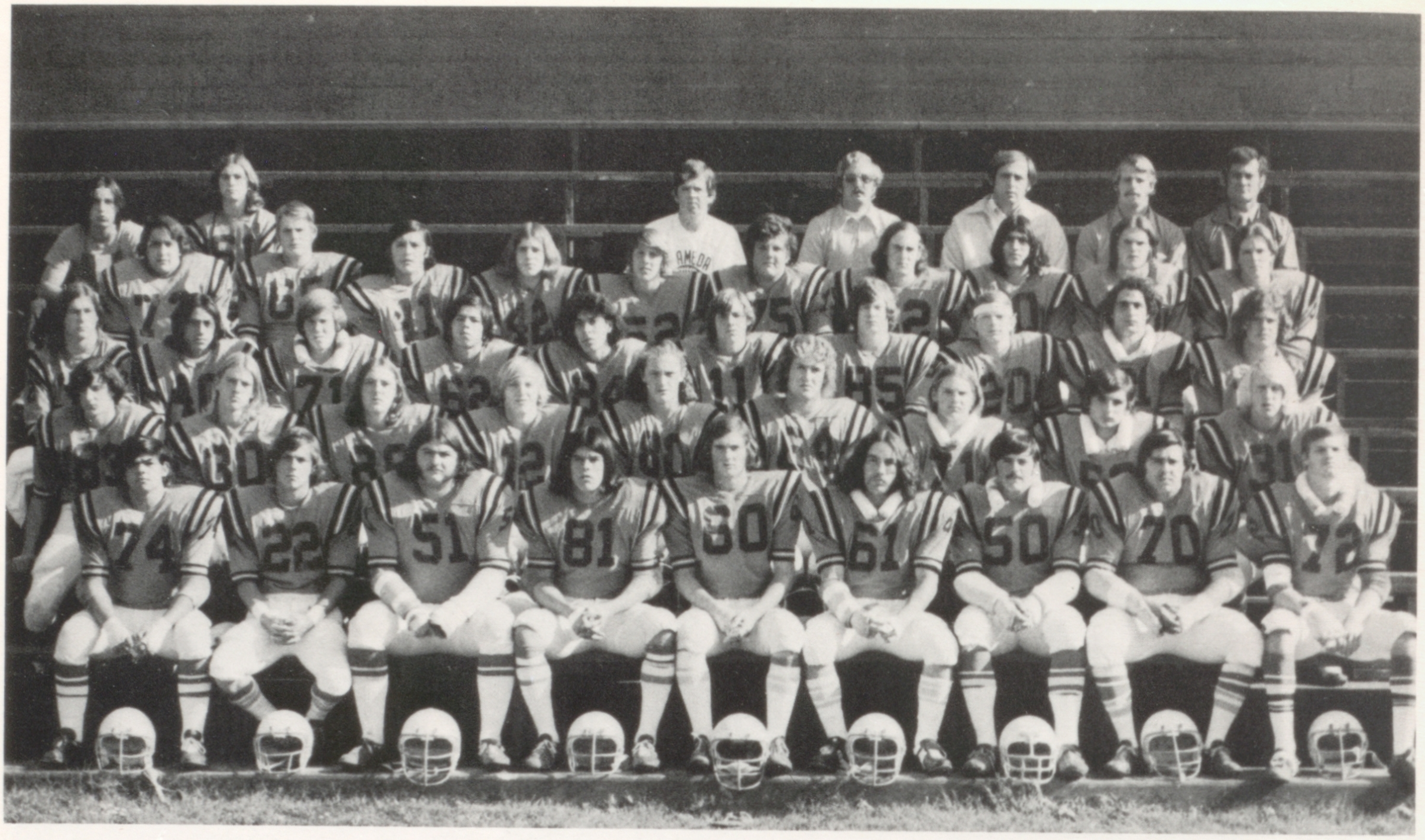

1973 Varsity Football Team Front row L. to R.: Dave Miller, Dave Archibald, John Hansen, Larry Plummer, Jerry Gault, Stan Antunovich, Mike Darby, Brian McDermott, Mark Berlin. Row 2: John Healy, Brett Conners, Tim White, Mike Cooper, Mike Grayson, Tim Keegan, Steve Goddard, Phil Slown, Mike Roodvoets. Row 3: Mark Perry, Robbie Kahuanui, Grayden Hansen, George Miller, Steve Vaquera, George Calandri, Harry Hartman, Ed Bennett, Bob Pagano, Tom Frankel. Row 4: Ed Phillips, Steve Clary, Hal Snider, Mark Ironside, Scott Ray, Jacques Bernou, Bill Taber, John Buitrago, Tom McKee, Jimmy Cox. Row 5: Delbert Laviolette, Mike Hagen, Wayne Turner, Coach Barry Weiss, Coach John Evans, Coach Mike Kern, Coach Dennis Hennessee.

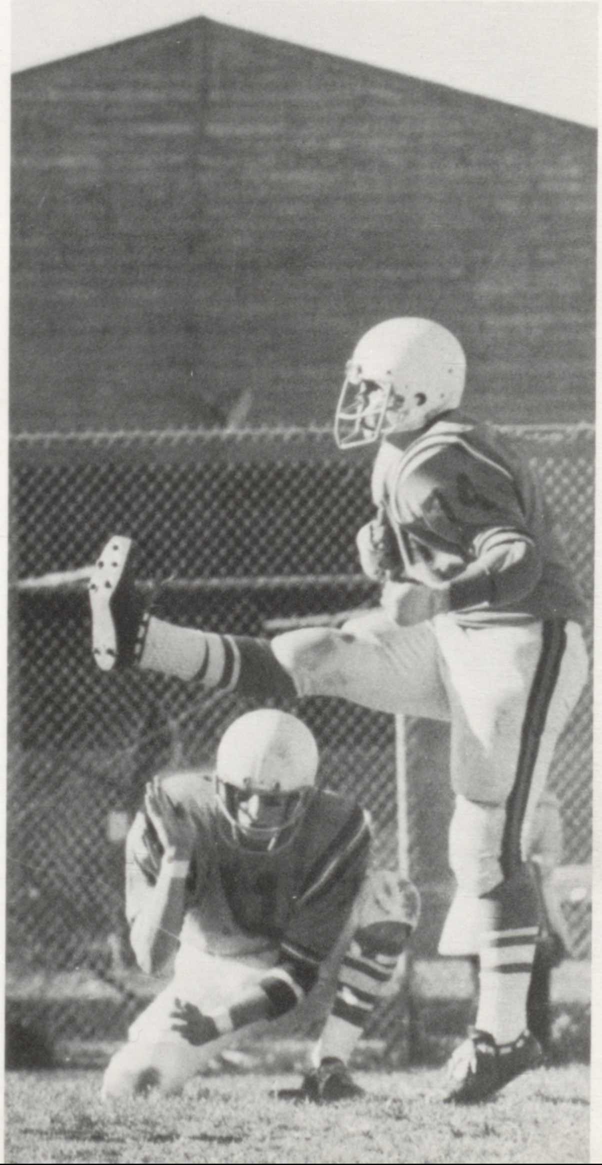

# Alameda Finishes Second in A.C.A.L.

After losing three of it's first four games, the young Alameda Varsity Football Team rebounded to win five straight games and finish second in the South A.C.A.L.

The Hornets, picked by coaches and sportswriters to finish last, turned the season around by stunning the East Bay's fourth ranked J.F. Kennedy Eagles, 23-7, for their first A.C.A.L. win.

Also highlighting the season were come-from-behind triumphs over arch-rival Encinal, 17-14 and Pacific, 22-20.

Total dedication by all the players when everyone thought the Hornets were dead, proved the key to this season. A good example of this was the win over Encinal.

Quarterback George Calandri marched the Varsity 80 yards in the final three minutes and capped the drive by passing to end Larry Plummer in the end zone with 55 seconds left to play.

The coaching staff selected: George Calandri as Most Improved during the season, Dave Archibald as Most Inspirational and Stan Antunovich as Most Valuable.

Dave Archibald was named to the All-A.C.A.L. first team as a defensive halfback.

Top linemen included: Phil Slown, Tom McKee, Dave Miller, Larry Plummer, Mark Berlin (second team All-A.C.A.L.), John Hanson, and Stan Antunovich.

Backs who played well were: Mark Ironside, Bob Pagano, Harry Hartman, John Healy, and Dave Archibald.

Pg. 124 lower left: Mark Ironside rushes for 985 yards during season. Lower right: Dave Miller boots field goal to beat Encinal. Pg. 125 top: John Healy goes for interception. Lower left: Dave Archibald makes crucial gain. Lower right: End Larry Plummer.

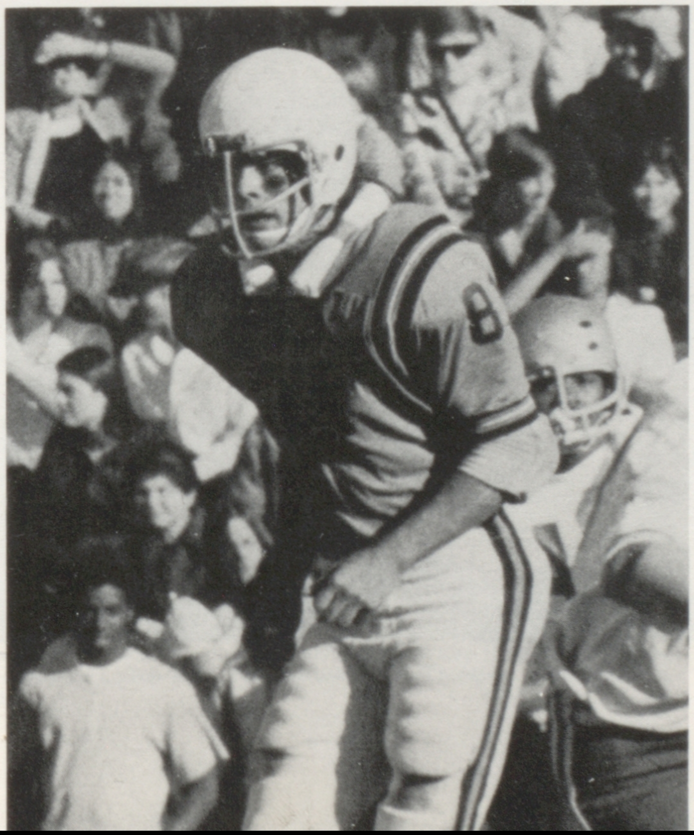

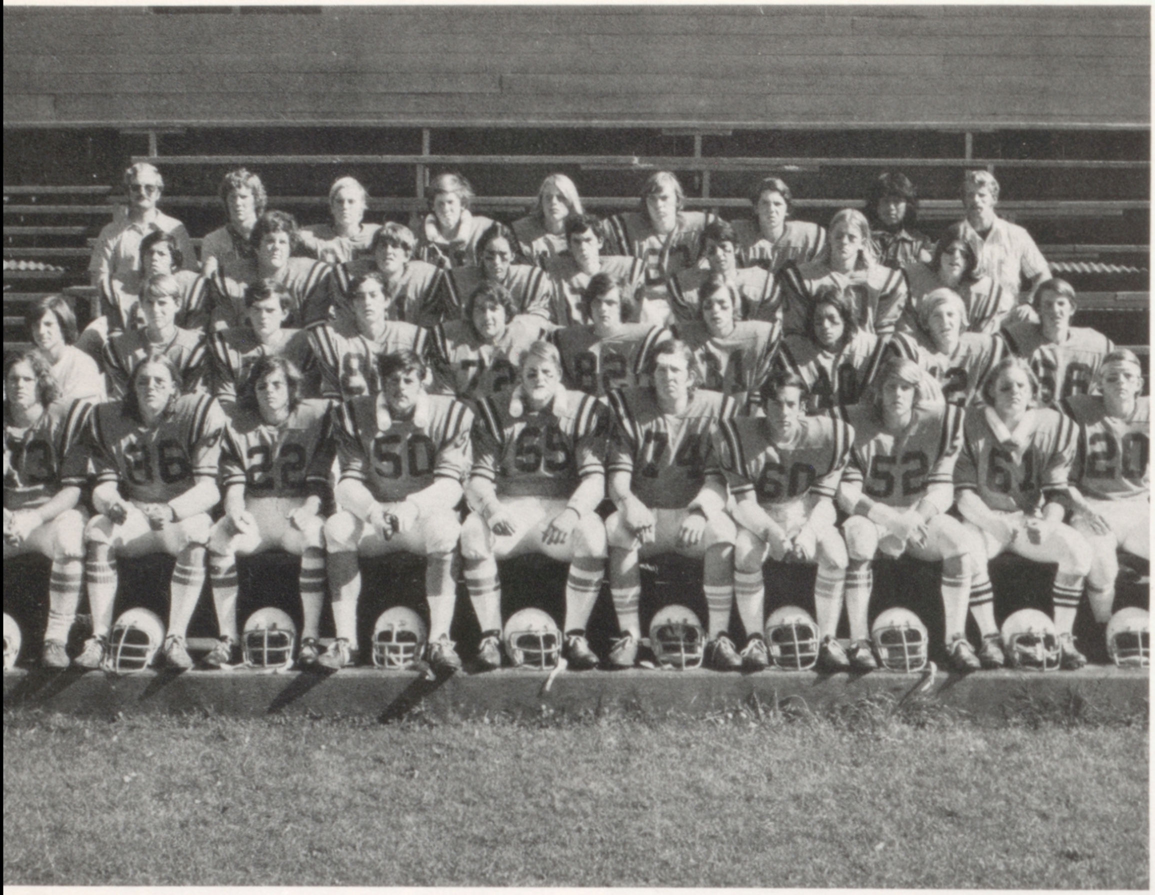

1973 Junior Varsity Football Team (L-R) Front row: Tom Frankel, Tim White, Tony Samora, Mike Darby, Steve Clary, Wayne Turner, Ron Gordon, Scott Ray, Steve Goddard, Mike Benett. 2nd row: Mark Richards, Kelly Richardson, Tom Silvers, Don Laviolette, Ed Phillips, Preston Reynolds, Randy Ratto, Robbie Kahuanui, Mike Cooper, Dale Reno. 3rd row: George Miller, Jacques Bernou, Hal Zecher, Frank Alonzo, Chris Rourick, Frank Thieman, Brett Conners, Brad Osborn. 4th row: Coach Barry Weiss, Terry Schaben, Danny Rourick, Graydon Hansen, Don Dutcher, Carl Rodenberg, Paul Slown, Ray Valerio, Coach Mike Kern.

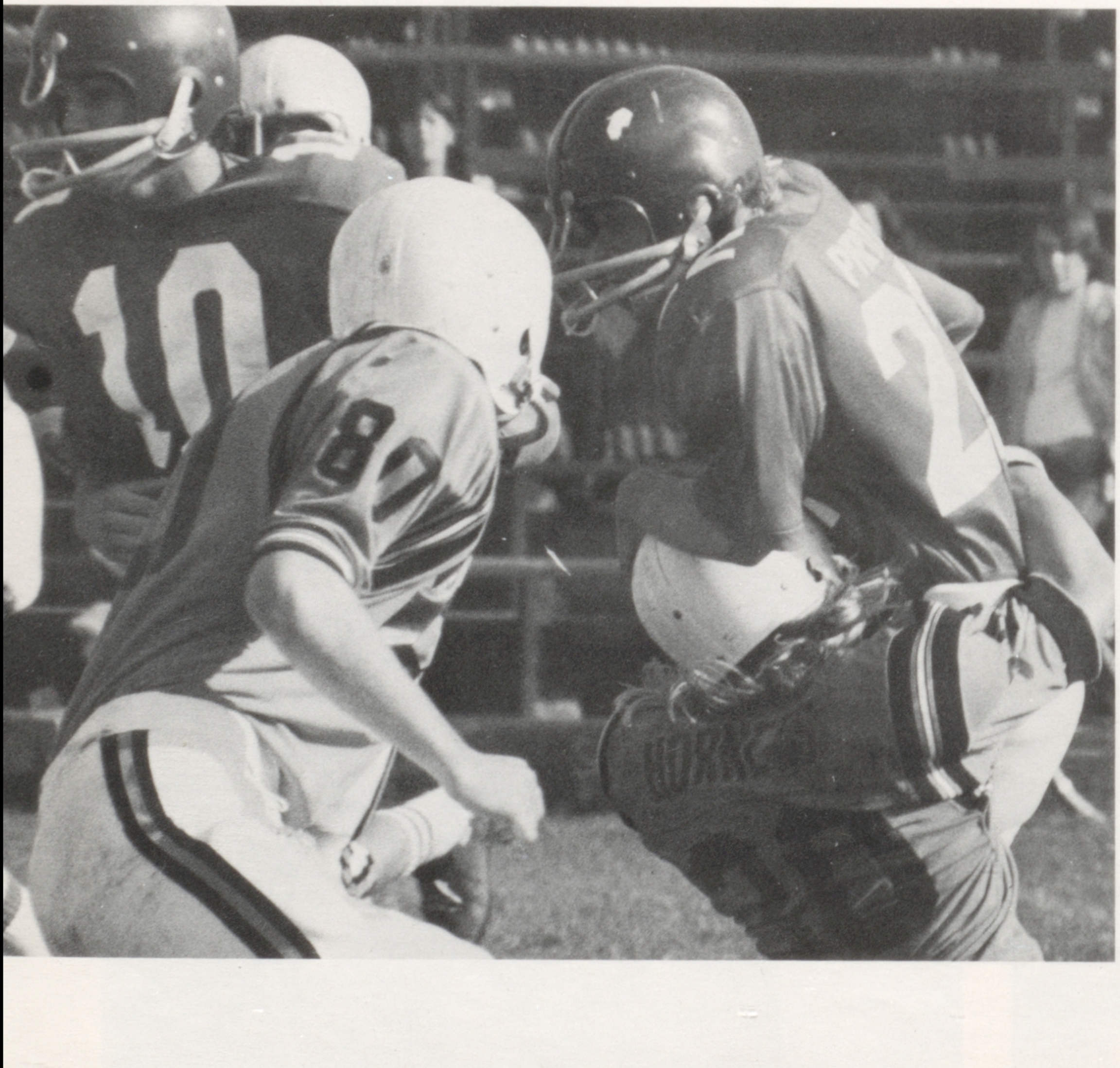

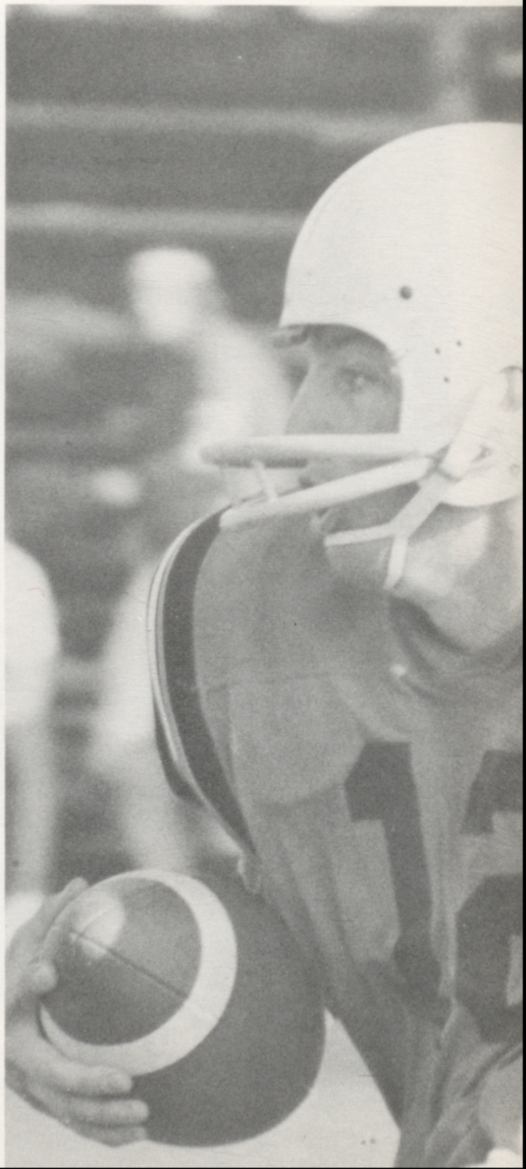

# JV's and Soph-Frosh Keep Trying

The Alameda Junior Varsity Football Team finished with a respectable record of 6 wins, 3 loses, and 1 tie during the 1973 season. They ended the season with a come-from-behind tie with Encinal and losses to Pacific and Berkeley.

Mike Cooper, the J.V. quarterback during the first seven games, became ill and Pete Michaeletos, up from the frosh, filled in for him and did a good job.

The offensive punch was delivered by running backs Robbie Kahuanui and Brett Conners, while tight end Tim White was Cooper's favorite receiver.

Defensively, the standouts on the J.V.'s were; line-backer George Miller, tackles Eddie Phillips and Tim Keegan, end Brett Conners, safety Brad Osborn and halfbacks Terry Schaben and Robbie Kahuanui. Robbie Kahaunui was also voted Most Valuable Junior Varsity Player.

The 1973 Soph-Frosh Team had quite a tough season this year, finishing with a 1-5-2 record. Outstanding quarterback was Pete Michaeletos. Most Valuable Soph-Frosh Player was Mike Roberts.

Pg. 126 bottom: Brett Conners overcomes oncoming Pirate.
Pg. 127 top: Brett Conners breaks away for gain.

Pg. 127 below: Mike Cooper advances for first down.

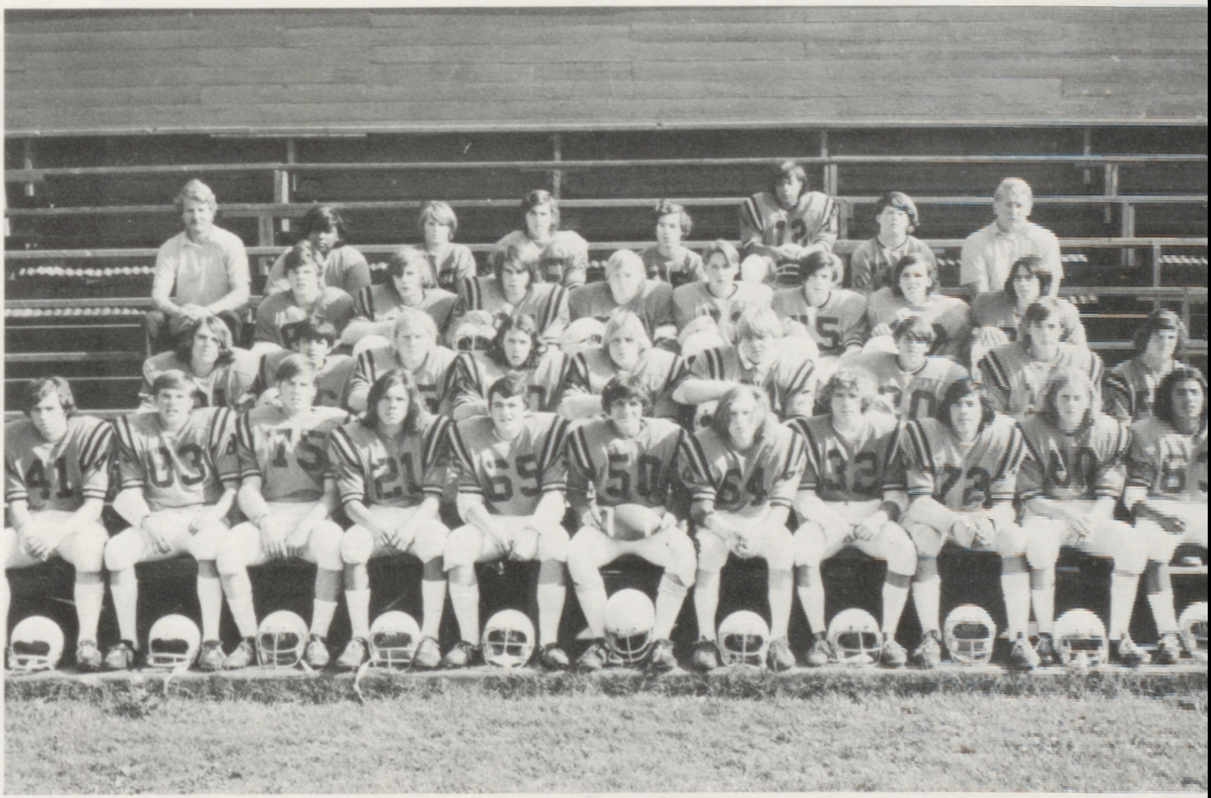

1973 Frosh-Soph Football Team (L-R) Front row: Rick Frazer, Charlie Niederbrach, Mike Roberts, Ray Quintana, Phil Camicia, Toby Chavez, Dennis Regan, David Mann, Ricky Buitrago, Kerry Billingsley, Scott Shawnego. Row 2: Tom Coustier, Art Fuentes, Larry Gibson, Gilbert Navarro, Markus Mote, Mark Carmignani, Brad Calestiti, Pete Michaleto, Bob Hanson. Row 3: Harry French, Bob Wales, Paul Aguiar, Melvin Zundell, Ray Hoag, Bert Soffiotto, Rick Bliss, Mark Rikkers. Row 4: Coach McCartney, Gale Reed, Neil Nichols, Jerry Thompson, Greg Morrison, Edwin Padilla, Kenton Bennett, Coach Noble.

# Cross Country: a League Power

The 1973 Alameda Cross Country teams had an outstanding season. The varsity season record was 13 and 1, losing only to Castro Valley. They placed second in the ACAL behind DeAnza, third at Division one, and eleventh at North Coast out of 140 schools. Jim Peirce and Pete Ryan were the only returning Lettermen.

The JV's, Soph-Frosh, and Reserves backed up the Varsity with good ability, and determination. The JV's had a winning season with a first place at South ACAL, and third at ACAL. The top three, finishers for Alameda were Jesse Brewer, Bill Dodge, and Glen Farrington.

The Soph-Frosh placed fourth at the league meet and at the North Coast Meet they placed eleventh. Outstanding runners for Soph-Frosh were: Don Brownson, Cris Warren, Dennis Kriess, and Ron Moore.

1973 Varsity Front row (L to R): David Sabo, David Acosta, Dan Mills, Keith Van Sickle, Steve Chin, Mike Sigmon, Cris Warren, Jim Peirce. (Missing is Pete Ryan.)

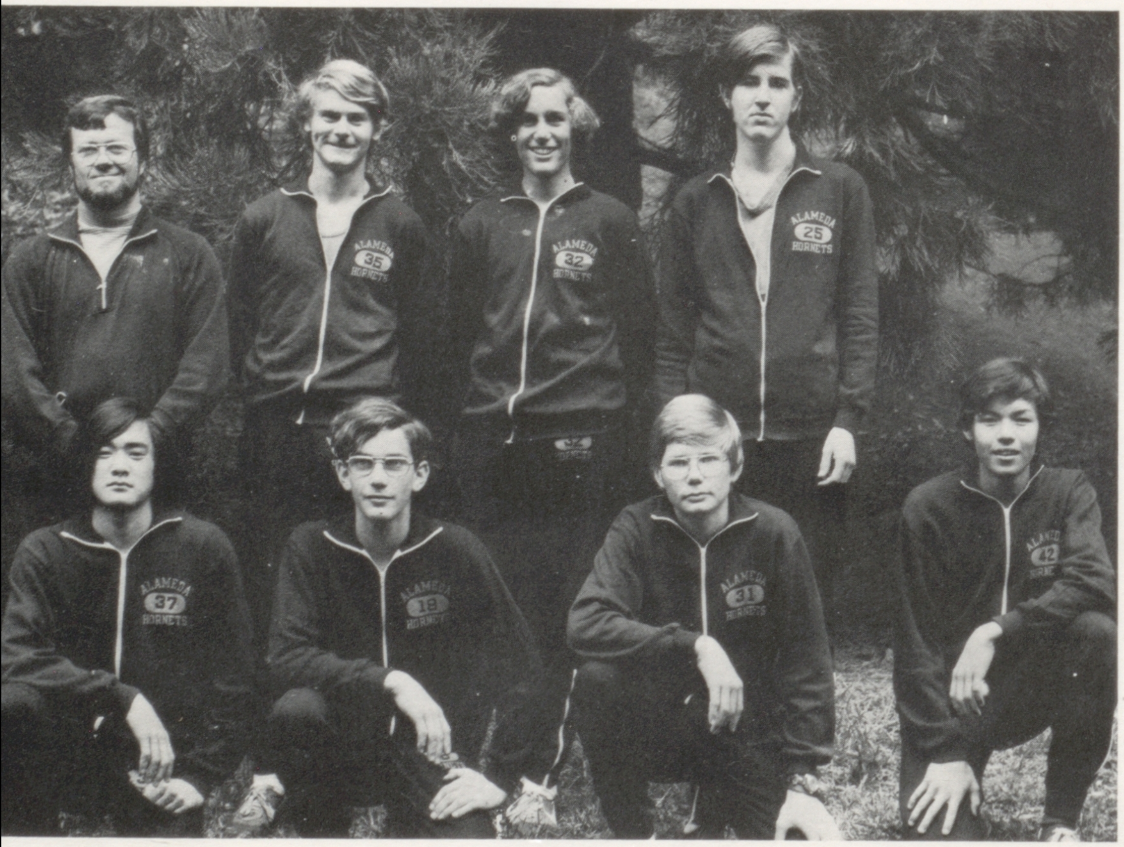

1973 J.V. Team Front row (L to R): Kent Yamawaki, Dennis Kriess, Ron Moore, Jesse Brewer. Row 2: Coach William Thompson, Bill Dodge, Don Brownson, Glen Farrington.

Steve Mullins pushing to finish the last mile.

ALAMEDA
14
32
12
28
26
43
1
28
23
HORNETS

Soph-Frosh Team: 1st. row: Danny Thompson, Steve Wight, Chris Kapellas, Randy Burke, Dave Cortez.
2nd. row: Steve Reitz, Steve Mullins, Steve Chu, Keith Turner, Dave Davis.

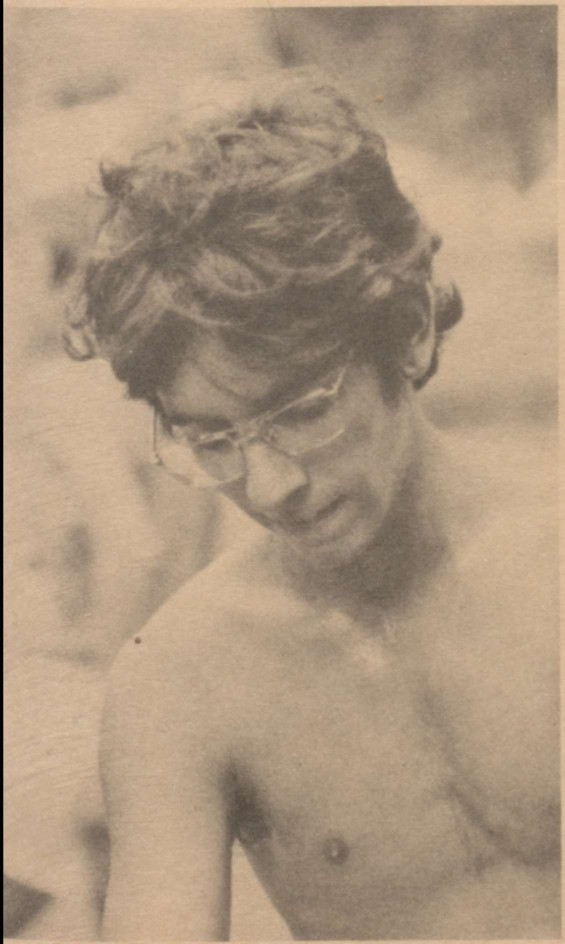

# Varsity Suffers Through Losing Season

Alameda's Varsity basketball team suffered through a mediocre 7-19 season while finishing fourth in the five team southern division of the A.C.A.L.

The only league wins came over Pacific 46-40 and 48-46. During the pre-season the Hornets won five of 13 games including four straight over Emery, Memorial, J.F. Kennedy, and Newark.

Dave Haber was named the Outstanding Senior while John Healy won the Outstanding Junior award. Haber was named to the All-A.C.A.L. second team.

Haber topped the team in scoring and rebounding with a 16.4 scoring average and 9.1 rebounds per game respectively.

Senior Ken Fong and Junior Frank Totorica started at guard while Terry White and Rob McGowan performed ably as reserves.

Along with Haber and Healy in the front line, seniors Todd Wilcox, Brian Boerman, Dave McFann, and Bob Rhodes saw plenty of action.

Carol Molnar, varsity scorekeeper during her junior and senior years, was honored for her outstanding contribution to the basketball program. She received a plaque at the Spring Awards program.

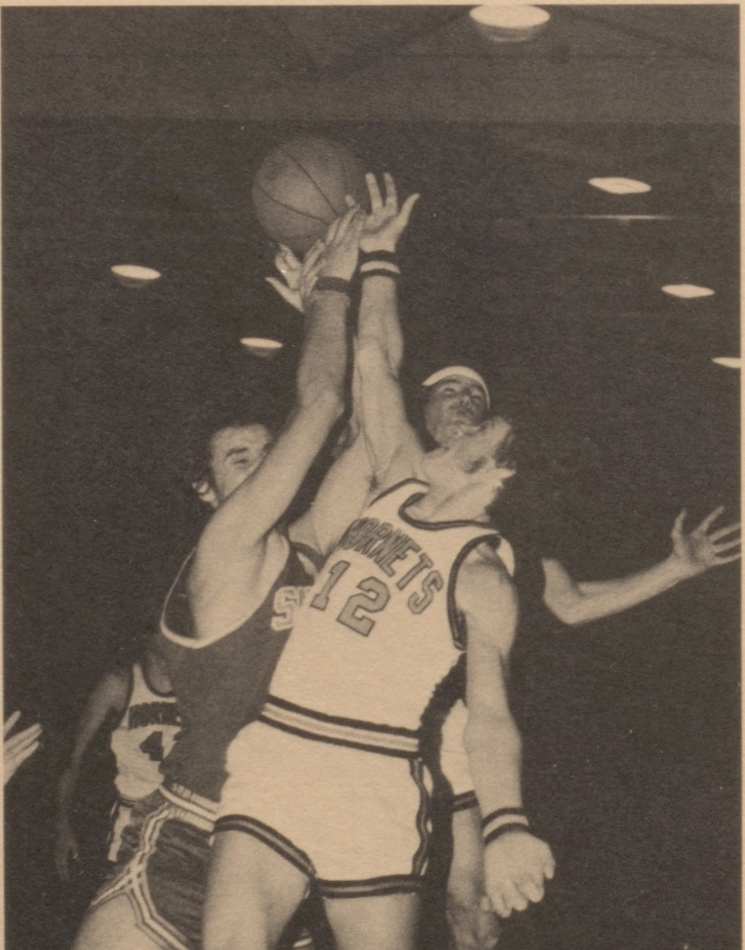

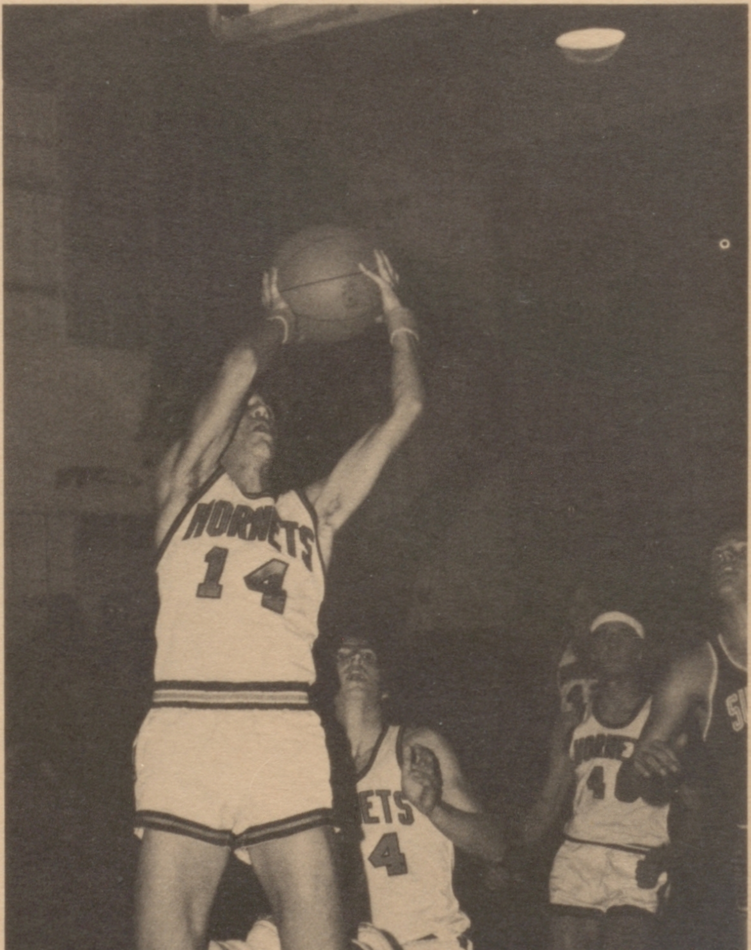

Top Right: Varsity during timeout. Lower Left: Frank Totorica struggles for possession of ball. Lower Right: Rob McGowan scores two points. Pg. 131 Top Left: Dave McFann and Ken Fong try for rebound. Top Right: Brian Boerman grabs rebound. Bottom Right: Terry White drives for a layup. Bottom Left: Dave Haberck and Brian Boerman battle for control of the boards.

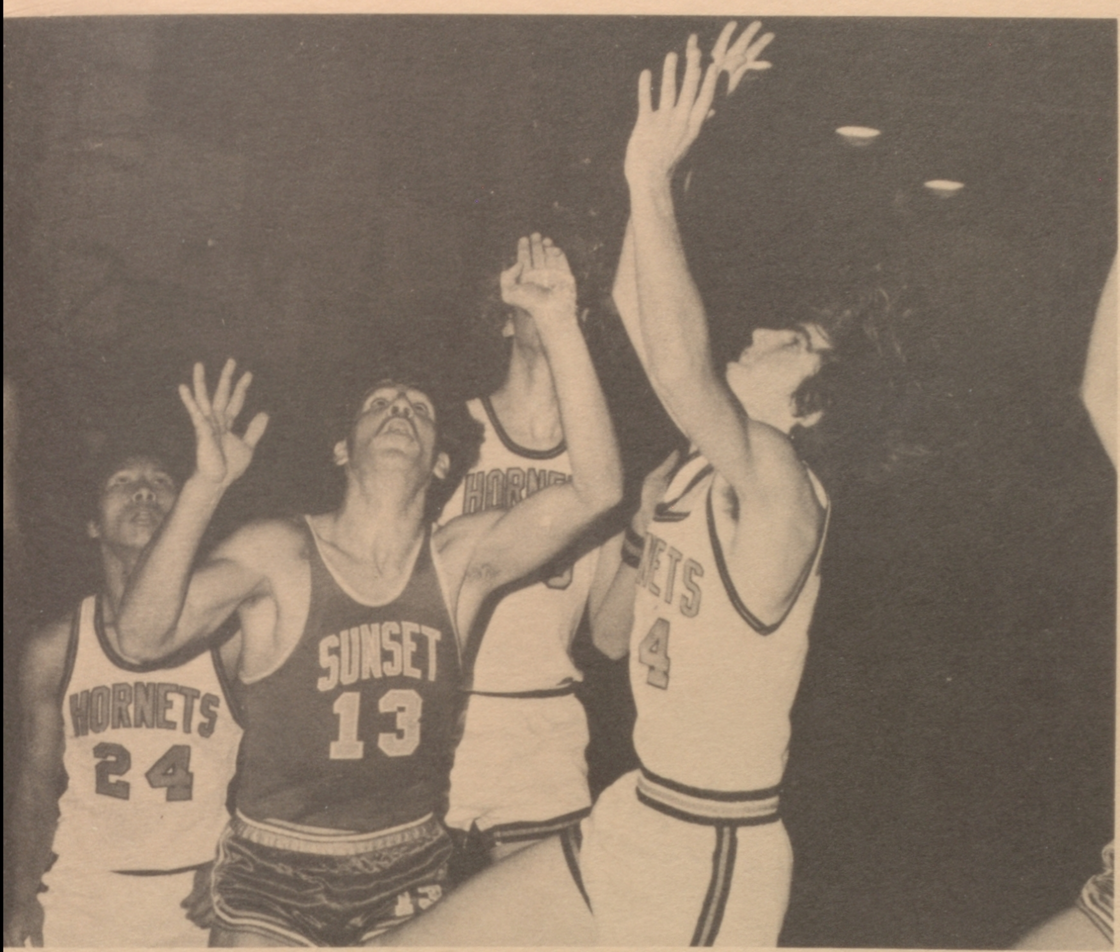
HORNETS
24
SUNSET
13
4

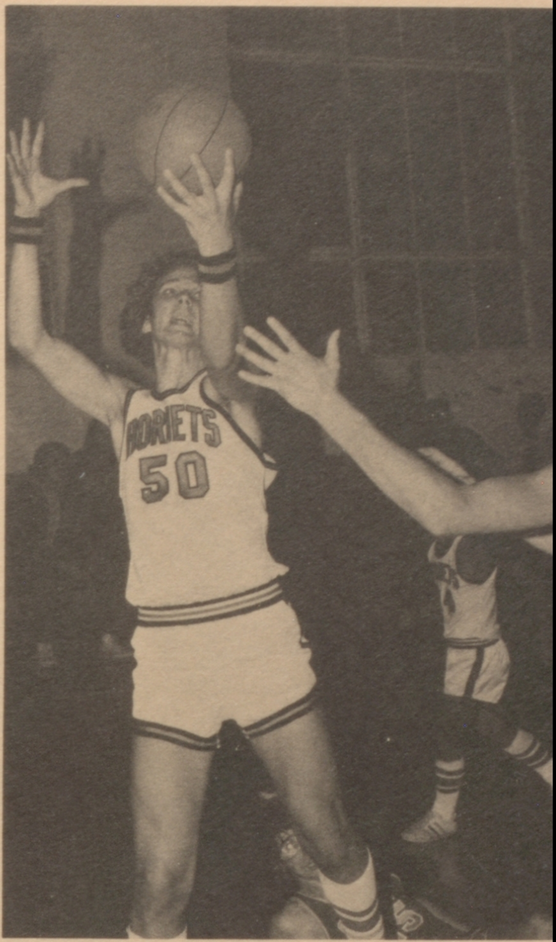
HORNETS
50

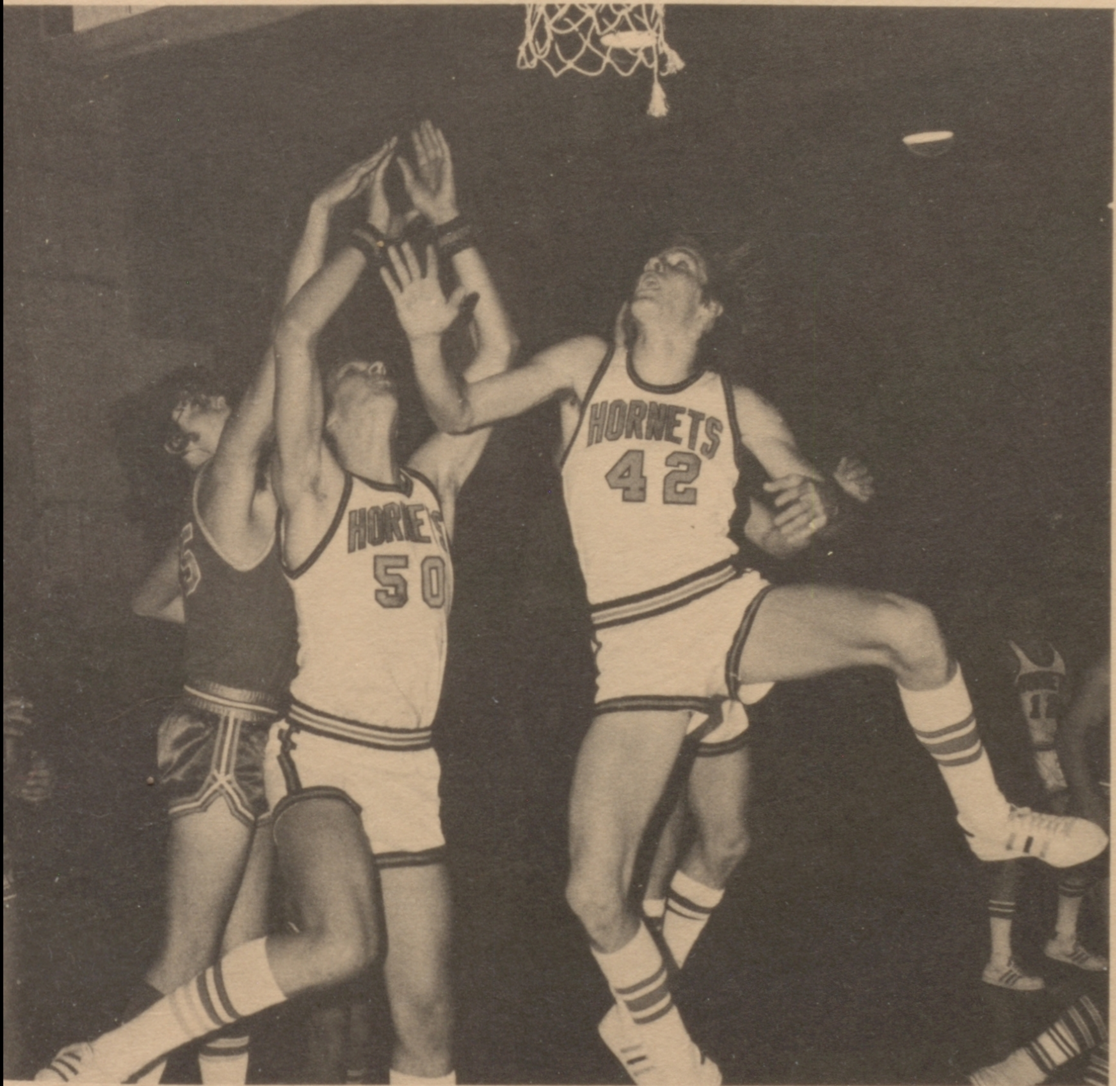
HORNETS
50
HORNETS
42

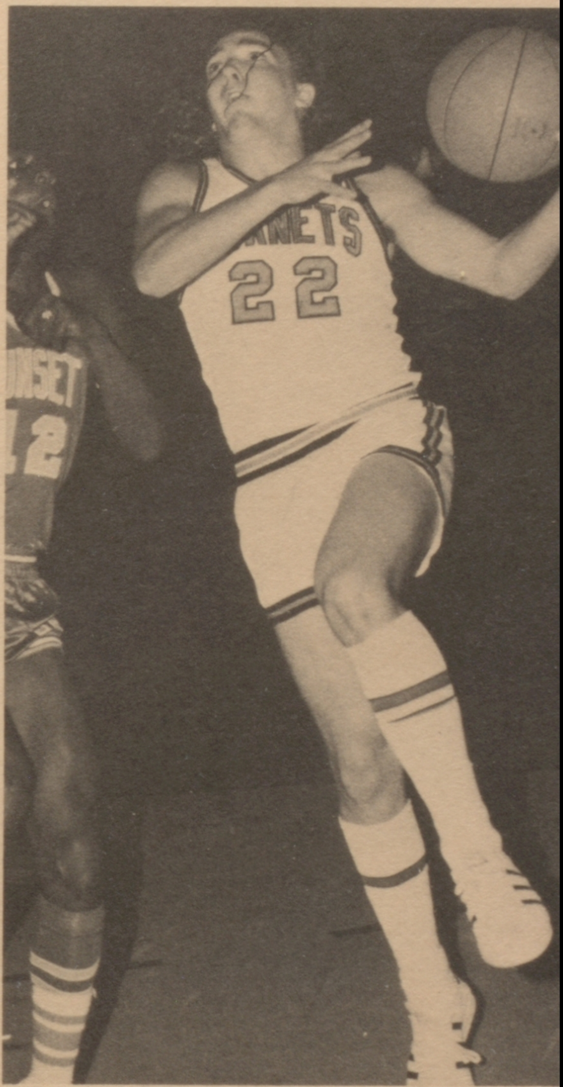
HORNETS
22

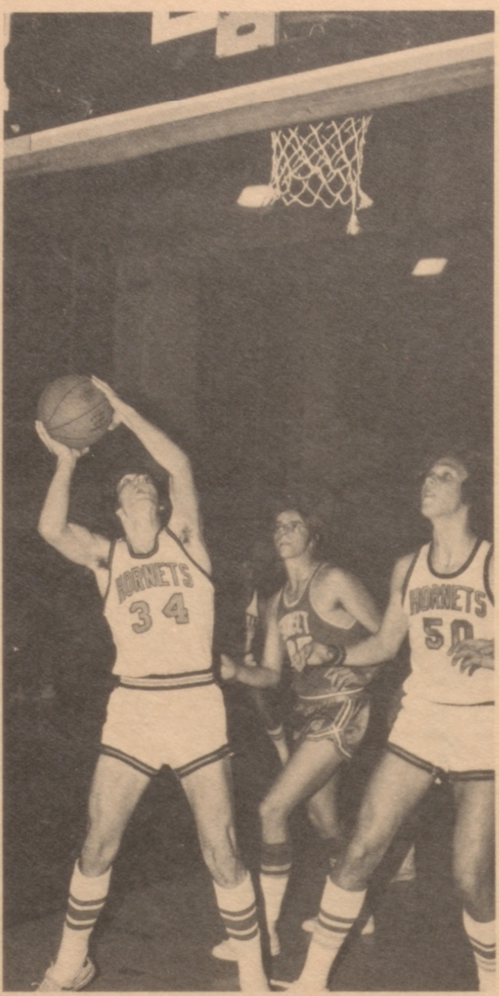
HORNETS
34
HORNETS
50

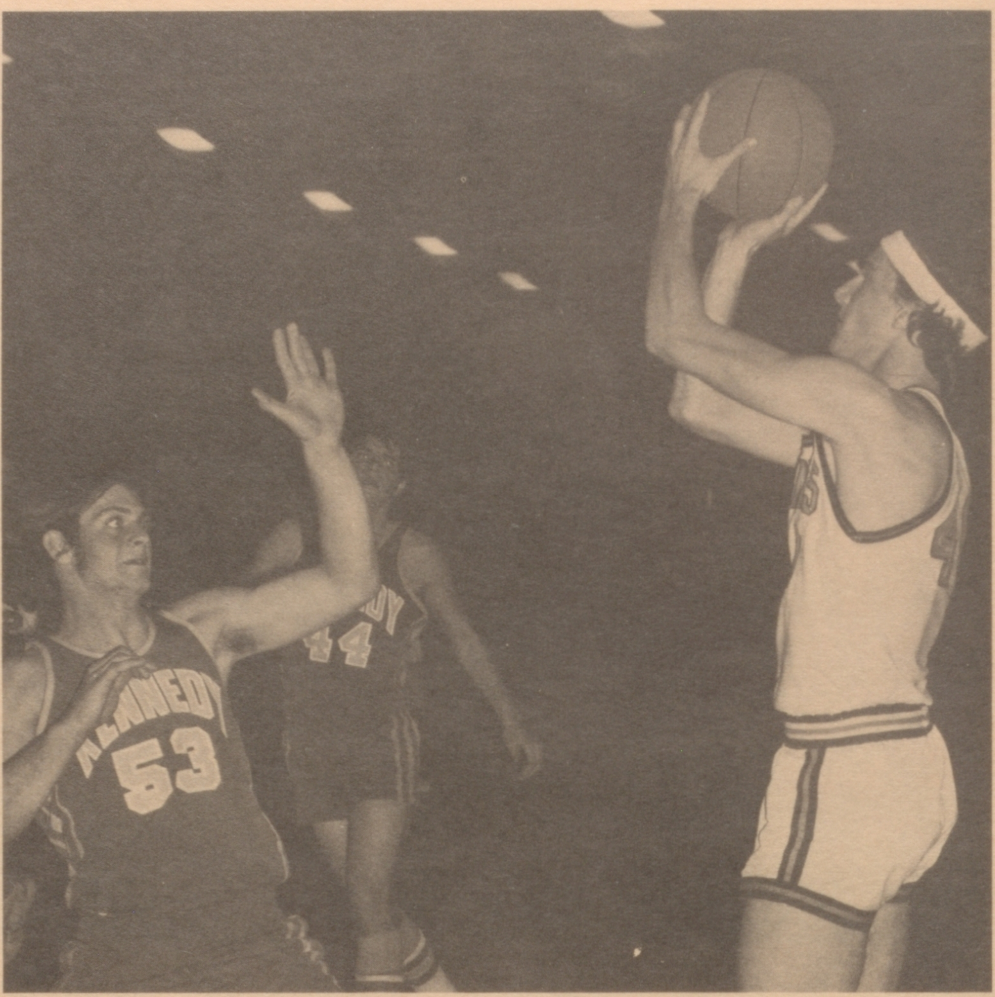
KENNEDY
53
44

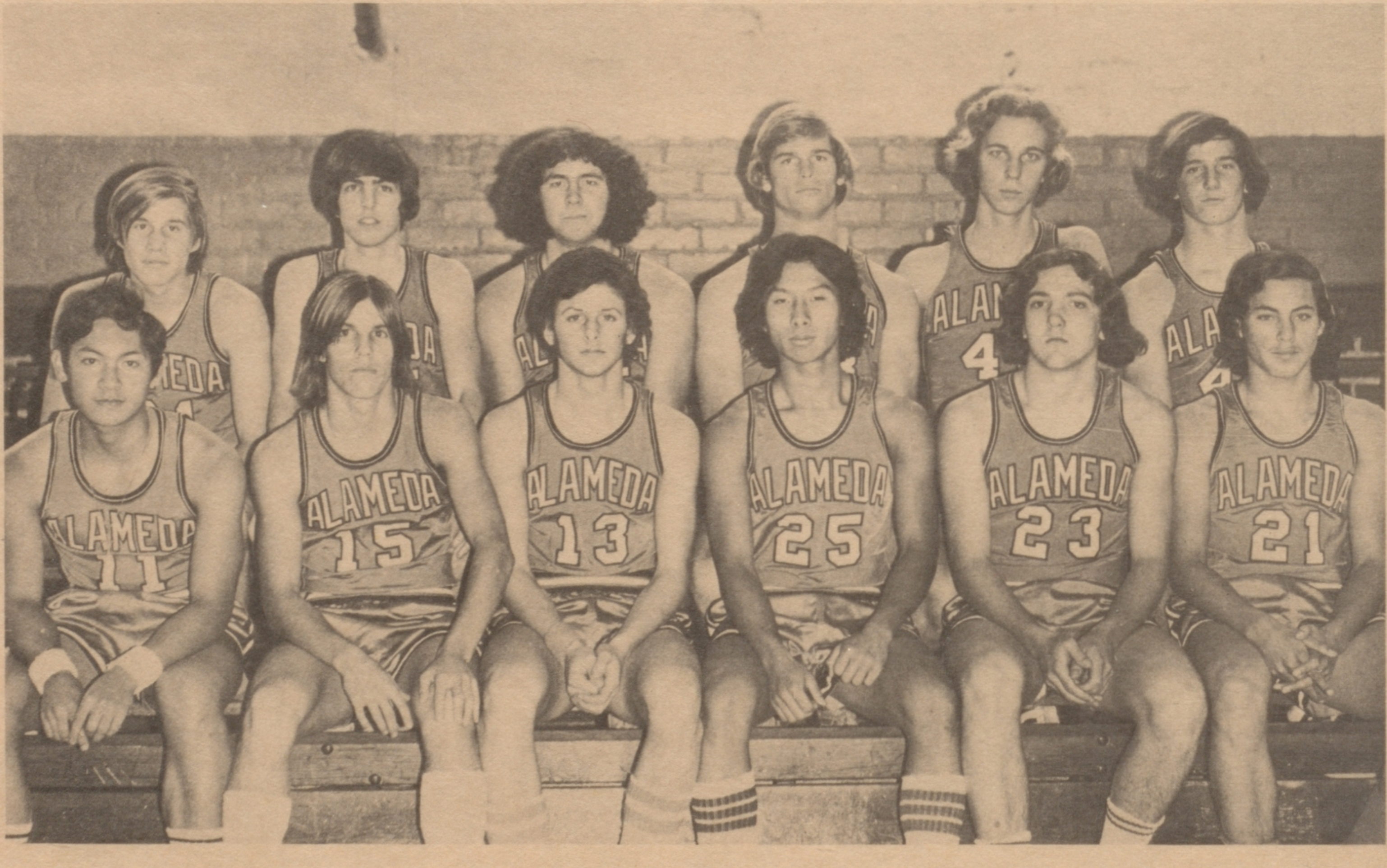
ALAMEDA
11
ALAMEDA
15
ALAMEDA
13
ALAMEDA
25
ALAMEDA
23
ALAMEDA
21

Top right: Jack Healy scores on a jumper.
Top left: Dave McFann lays one in.
1973-74 Varsity Basketball Team, Row one: (L-R) Eugene Sonido, Rob McGowan, Frank Totorica, Ken Fong, Terry White, Doug Young. Row two: Dave Haber, Dave McFann, Bob Rhodes, Todd Wilcox, Brian Boerman, John Healy.

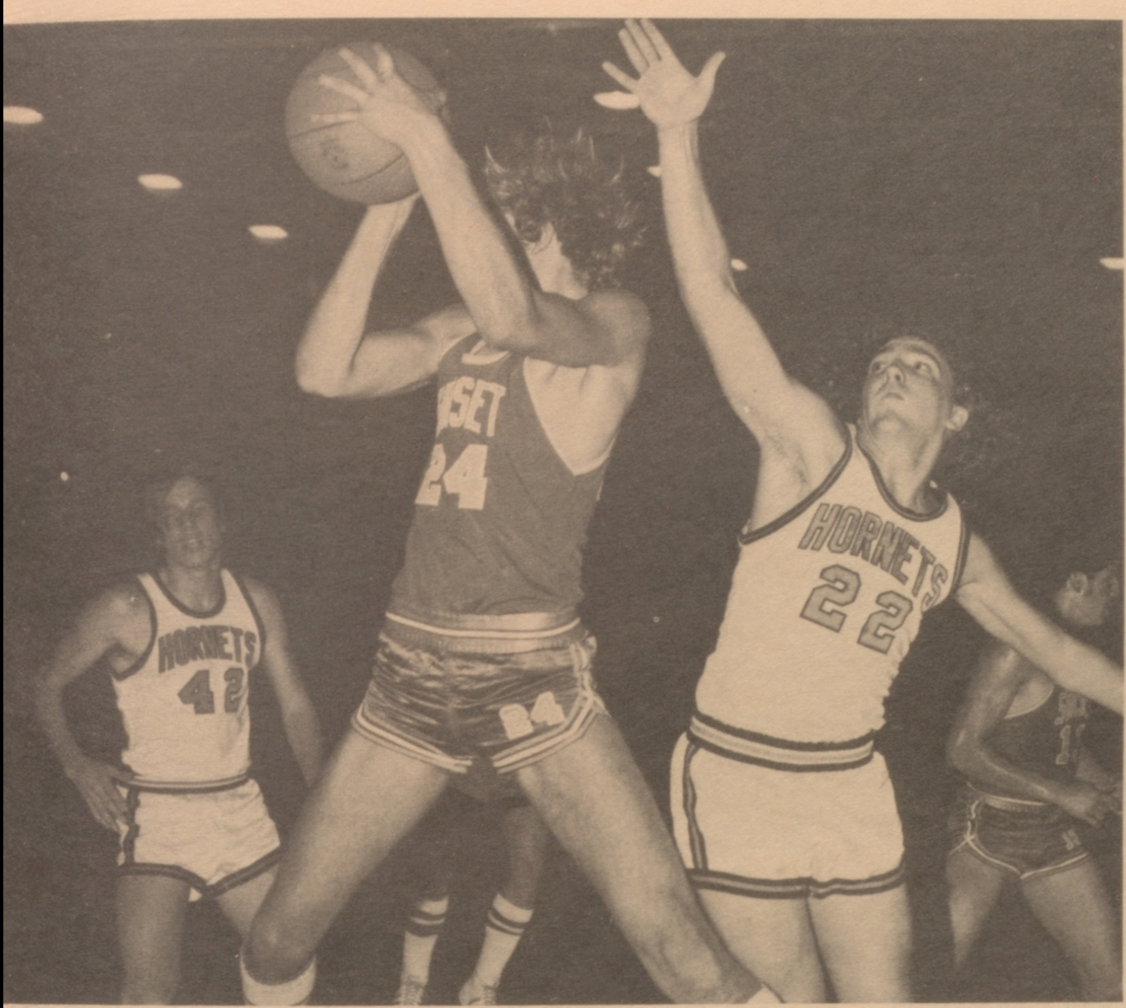

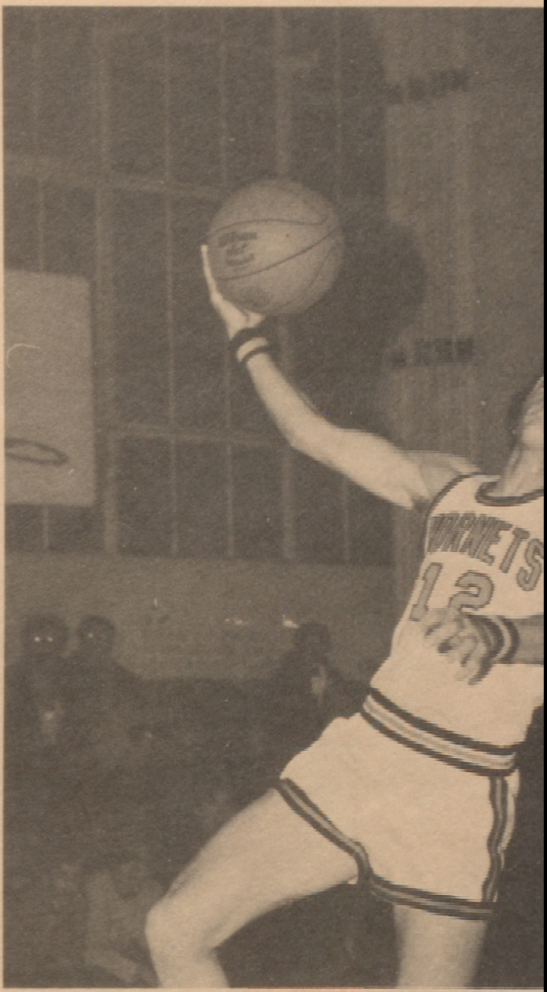

SUNSET
24
SUNSET
12

### 1973-74 Varsity
### Basketball Scoreboard

| Alameda | Opponent | Opp. Score |
|---|---|---|
| 45 | Sunset | 53 |
| 49 | St. Joseph | 65 |
| 63 | Logan | 53 |
| 76 | Ukiah | 85 |
| 46 | George Washington | 69 |
| 43 | San Marin | 44 |
| 60 | Emery | 43 |
| 58 | Memorial | 45 |
| 53 | J.F. Kennedy (Fremont) | 44 |
| 57 | Newark | 51 |
| 64 | DeLaSalle | 73 |
| 47 | Bishop O'Dowd | 80 |
| 48 | San Leandro | 65 |
| *46 | Pacific | 40 |
| *53 | Encinal | 61 |
| *53 | San Leandro | 61 |
| *48 | Berkeley | 94 |
| *48 | DeAnza | 49 |
| *46 | Harry Ells | 64 |
| *47 | Pinole | 76 |
| *44 | J.F. Kennedy (Richmond) | 83 |
| *29 | Richmond | 49 |
| *42 | El Cerrito | 64 |
| *48 | Pacific | 46 |
| *40 | Encinal | 57 |
| *51 | San Leandro | 66 |

*League games

Top left: Terry White makes unsuccessful try for a rebound.
Top right: Frank Totorica drives for a layup.
Left: Bob Rhodes battles for the ball.

# JV's Youngest Ever

Coach Gary Fenstermaker combined one Junior, one Freshman and three Sophmores to form the nucleus of the youngest J.V. Team in recent years.

In all 13 Sophs played for the J.V.'s and lack of experience showed throughout most of the season.

Heading the team was Junior Doug Young, the teams top scorer, and Frosh center Dan Anderson, who demonstrated oustanding poise for a first year player.

Sophs Ron Arnerich, Brett Conners and Ray Quintana, rounded out the starting five. Sophs Gary Veasey and Mike Souza, and junior Eugene Sonido also saw plenty of action.

Lack of height hurt the JV's in many games during A.C.A.L. play, but the young Hornets battled every opponent like they were playing for a championship.

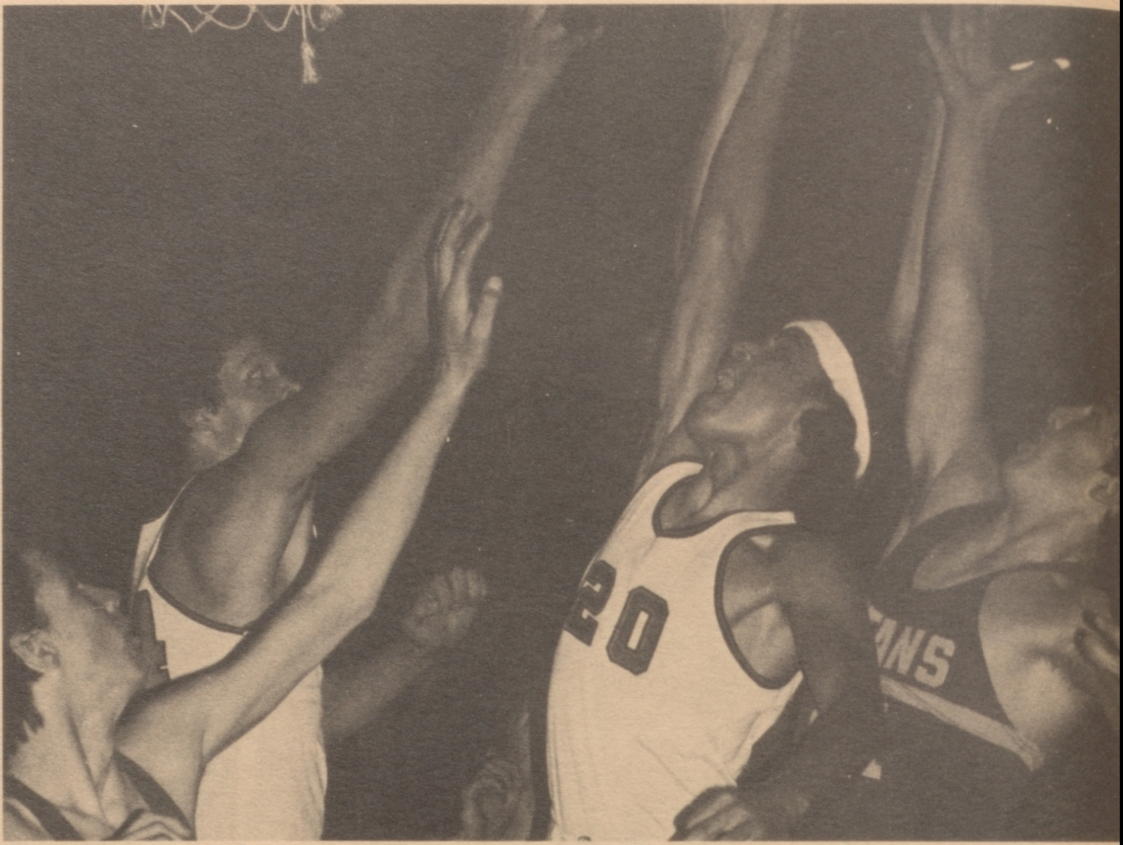

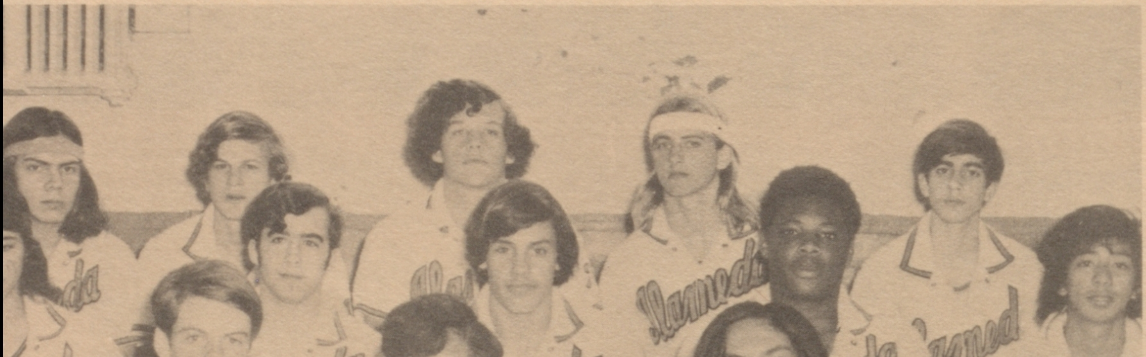

Right: Doug Young and Dan Anderson battle for a rebound.
Below Right: Ron Arnerich scores on a jump shot.
1973-74 J.V. Basketball Team, Row One: Craig Bear Bryant, Eugene Sonido, Joe Sonido. Row two: Doug Young, Gary Veasy, Mike Souza, Randy Collins, Butch Alinga. Row three: Ray Quintana, Ron Arnerich, Dan Anderson, Brett Conners, Tony Vacca. Missing from Photo are: Tom Lahul, and Robert Padilla

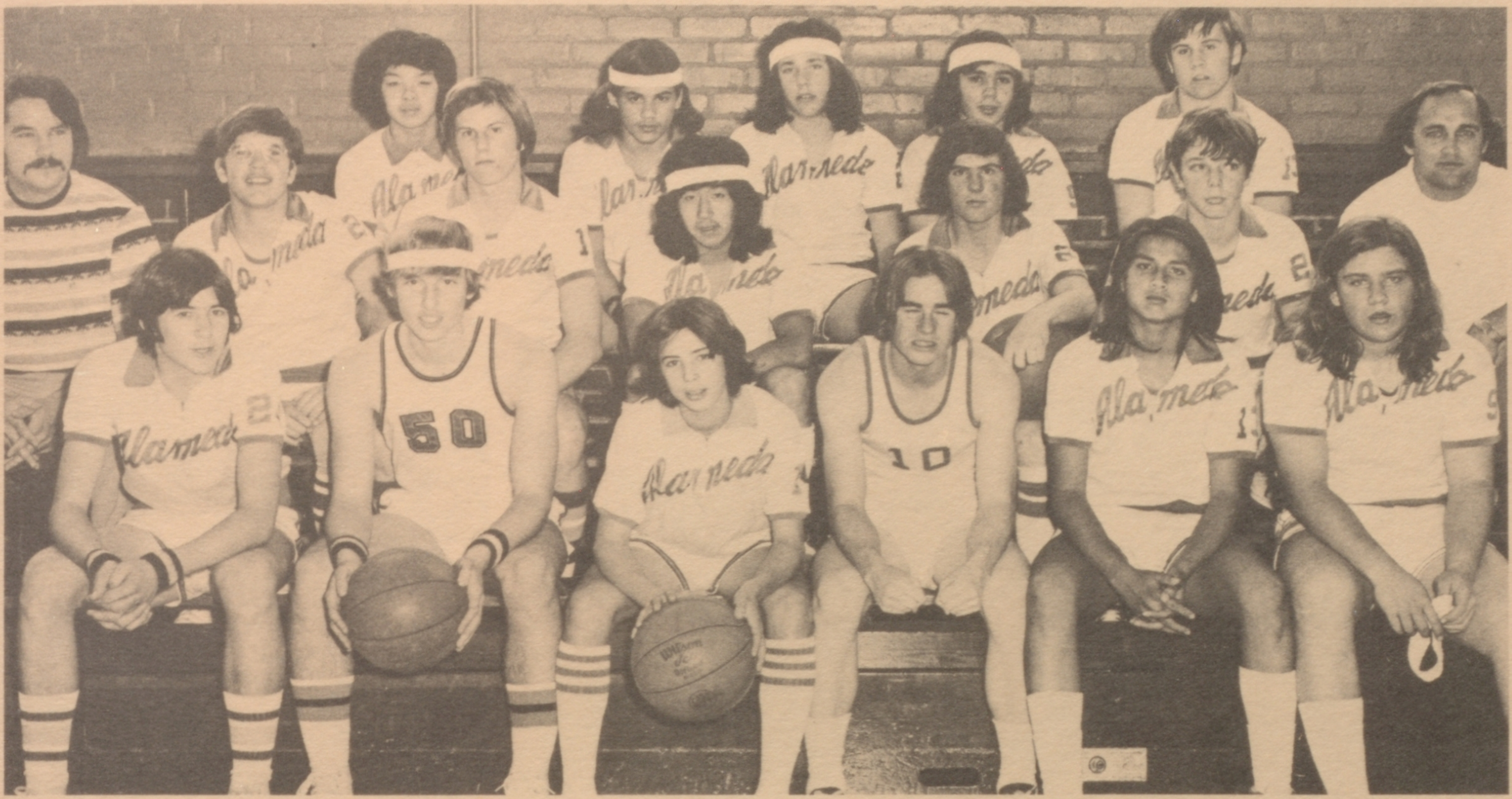

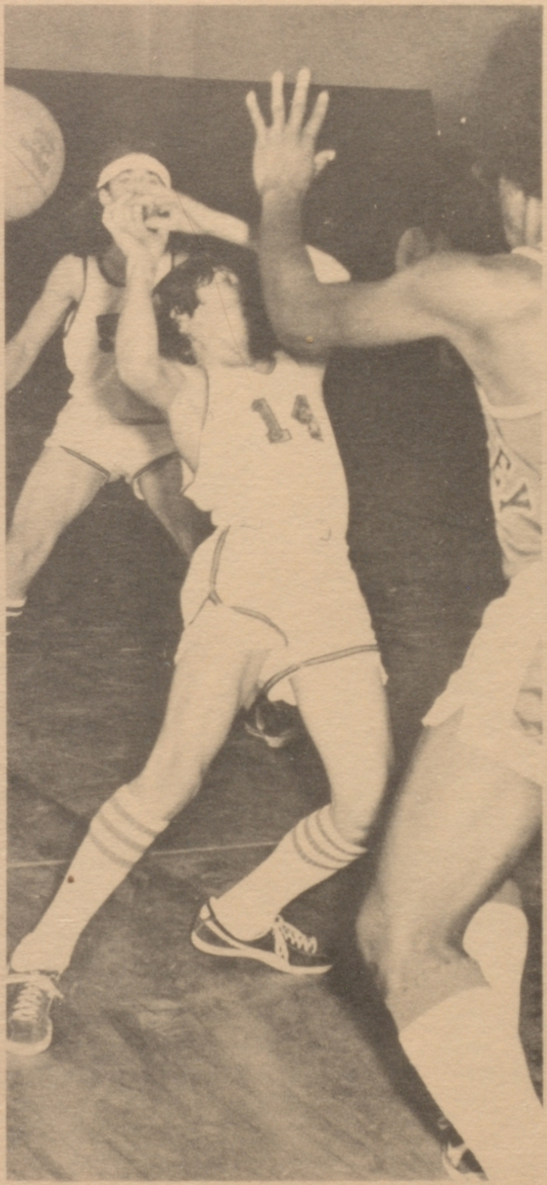

# Frosh Shows Promise

The Frosh basketball team under the direction of new Coach Dave Fairfield showed signs of things to come with some bright prospects.

Forwards Pete Michaelito, John Quintal, and Jim Ironside along with centers Rich Silveria and Mike Ryan were the top rebounders and scorers from the front line.

Guards Barry Nunes, Bob Takamura, and Jonas Simon concentrated on breaking the opponents press and passing off to the open men.

Highlighting the season was a pair of wins against Encinal.

Fairfield, the former swimming coach, added a great deal of enthusiasm to the basketball program as well as a sound understanding of basketball.

Bottom right: Mike Ryan scores on a layup.
Bottom left: Barry Nunes tries to make a pass to teammate.

1973-74 Frosh Basketball Team. Front row, (l. to r.): John Quintal, Rich Silveria, Barry Nunes, Mike Hansen, Mike Medina, Jim Ironside. Second row: Coach Dane Nelson, Charles Niederbach, Mike Ryan, Bob Takamura, Bob Hansen. Peter Michaelito, Coach Dave Fairfield. Third row: Glen Hashimoto, Chuck Esparza, Jonas Simon, Anthony Cuoco, Mike Roberts.

# Baseball Team Shows Surprising Strength

Top Left: Third Baseman Bob Rhodes.
Top Right: Shortstop Dave McFann.
Below Right: Fish Crooker delivers a pitch.
Below Left: Outfielder Todd Wilcox.
Pg. 137 Top Left: Coach Leroy Bernadou.
Top Right: Gordy Olson, right fielder.
Team Picture:
Row 1: Bob Rhodes, Steve Brown, Gordy Olson, Ted Smith, Del Laviolette, Don Ratto. Row 2: Toby Chavez, Harry Hatman, Dave McFann, Todd Wilcox, Ash Crooker, Brad Osborn, Craig Laguillo, Eugene Sonido, Coach Leroy Bernadou. Missing Mark Ironside, Dave Young, and Dave Munoz.

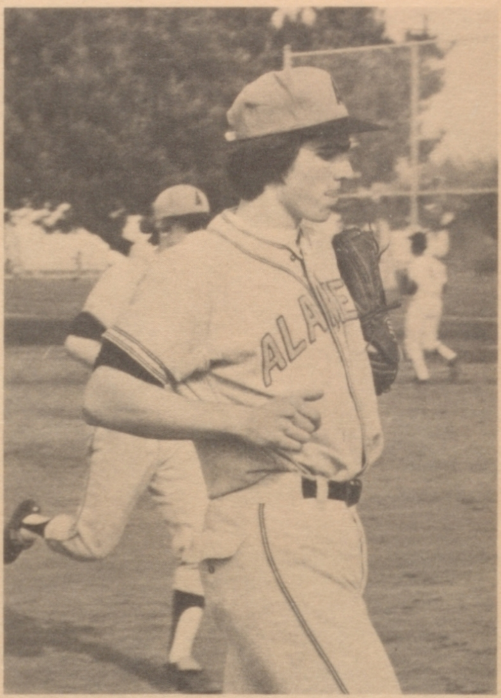

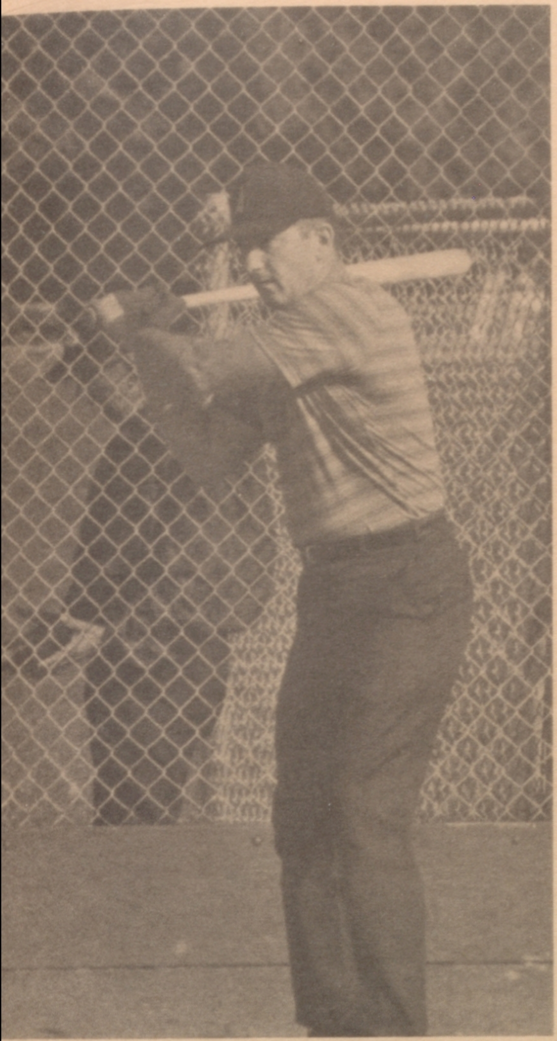

ALAMEDA

Alameda's Varsity Baseball Team, bolstered by some outstanding Senior lettermen and showing surprising strength from the pitching staff finished the season in a battle for the playoffs while posting a winning record.

Seniors returning included outfielders Gordy Olsen and Dave Young, infielders Dave McFann, Ash Crooker, Del Laviolette, and Craig Laguillo, and catcher Don Ratto. All played key roles in the teams success.

Young and Olsen headed the list. Both power hitting lefthanders led the team in hitting and RBI'S as well as demonstrating their defensive talents in center and right fields.

Newcomer Ted Smith started at second base and proved to be a slick glove man and was a key to the great number of double plays recorded during the year.

Also contributing to the team were Junior outfielder Dave Munor, Soph infielder Mike Cooper, and catchers Toby Chavez and Ken Gilmore.

In the end, however, the pitching corps proved to be the key to success. Senior starters Todd Wilcox and Steve Brown pitched back-to-back shutouts against St. Joseph and Dublin during the preseason, and continued their throwing during the ACAL competition.

Relievers Eugene Sonido and Ash Crooker also proved their capabilities during the long season.

Coach Leroy Bernadou contributed much to the pitchers success. Neither Wilcox or Brown had pitched at AHS prior to this season. Their success was a result of his hard work.

Mr. Archie Lowry assisted Bernadou with the varsity during the season.

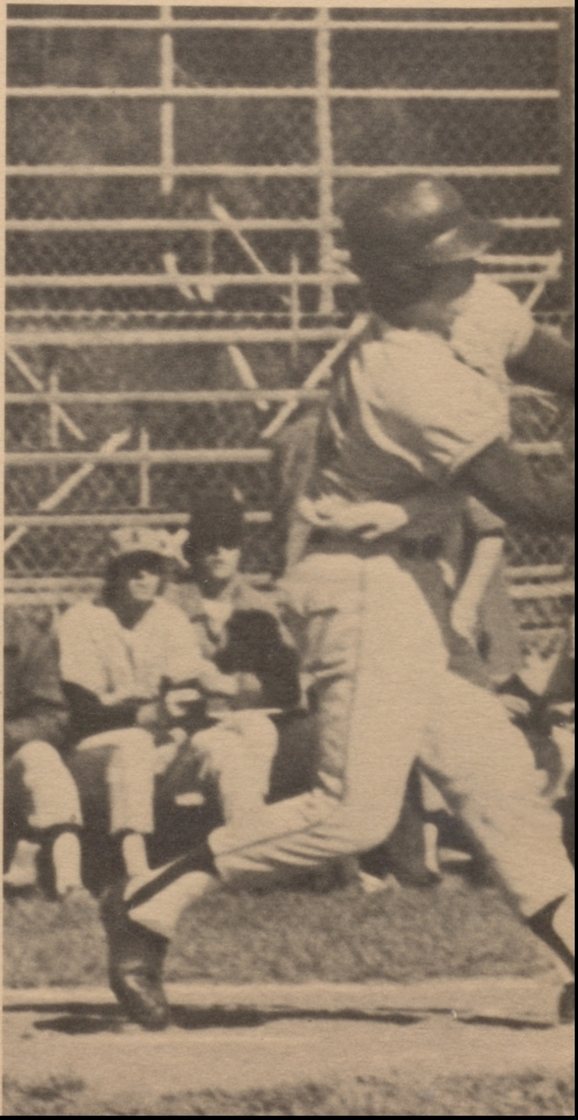

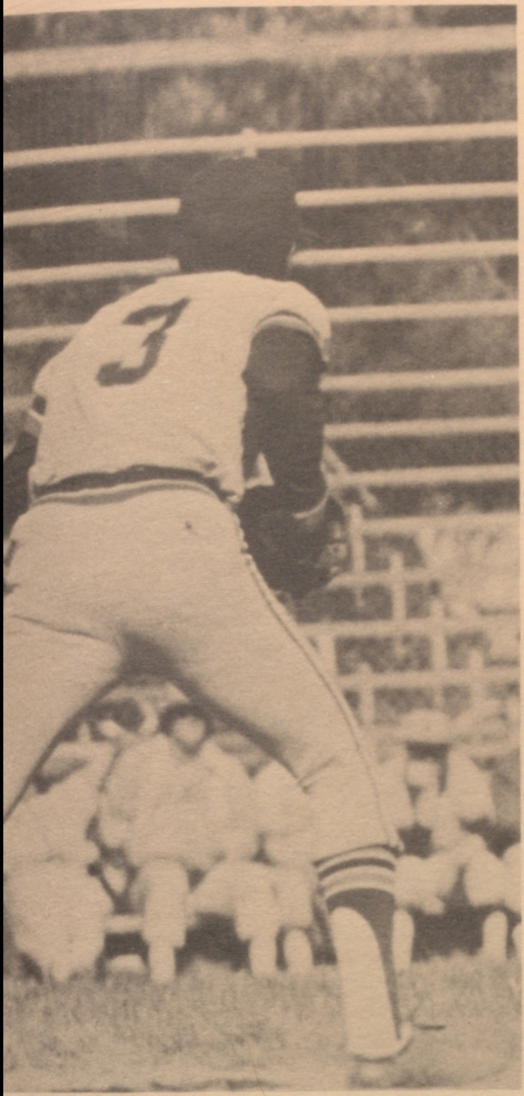

# *Varsity Baseball Action*

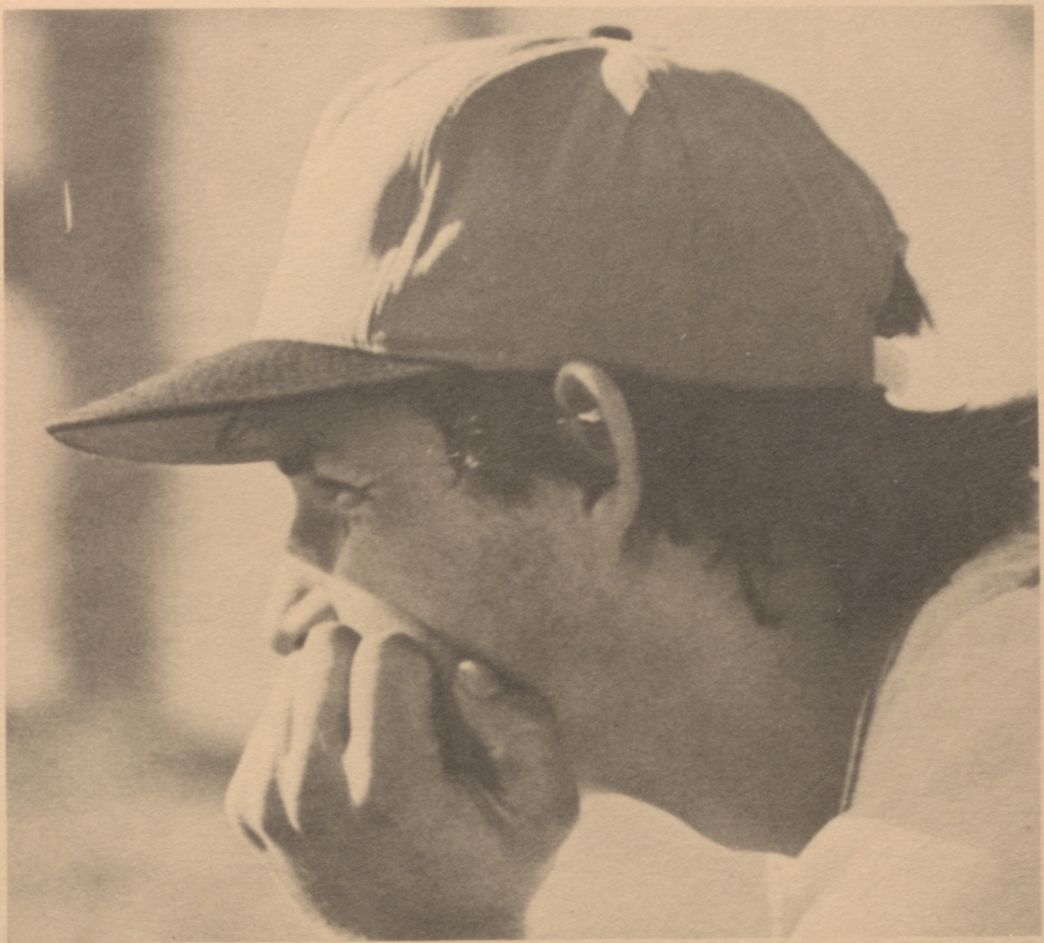

pg. 138 Top: Ted Smith is thrown out at first base in Richmond game. Lower left: Eugene Sonido, Ash Crooker, and rest of Hornets watch the action. Lower right: Dave Munoz takes a swing at the ball. Pg. 139 Top: Del Laviolette Above: Gordy Olson scores.

# J.V. Baseball Team Accentuates Youth

Alameda's Junior Varsity Baseball Team combined tough pitching and timely hitting on their way to a winning season.

Sophomore righthander Ray Quintana led a mound corps composed of juniors Tim White and Harry Rogers, and Frosh Charlie Neiderbrach and Bob Takamura.

The Hornets combined Juniors, Sophomores, and Freshmen for the first time on the J. V.'s. As a result several Frosh contributed heavily to the teams success.

Top frosh included shortstop Mike Hansen, catchers Anthony Cuocco and Bert Soffioto, second basemen Gary Berti, first sacker Mark Regan, outfielder-pitcher Bob Takamura, and first basemen-pitcher Charlie Neiderbach.

Leading the hitters were centerfielder Dennis Regan, leftfielder Rusty Bailey, and Ray Quintana.

Other starters included second basemen Ray Bertolend, first basemen Brad Osborn, and outfielders Jim Ironside, Dennis Holt and Pat Morse.

Outstanding victories were posted over St. Joseph, Encinal, San Leandro, and Pacific.

Alameda's Girls Swim Team under the watchful eyes of coaches Ash Jones and Mary Curry, started off with something different this year. They held tryouts. After practicing for two weeks, the girls were cut down to thrity girls.

This years team was small in size but not in strength and depth. The girls proved their strength in the very first meet of the year as they captured the third place team trophy at the Carlmont Relay meet in October.

Swimming an exceptional season, the girls managed to win five consecuative meets.

In an exciting dual meet with Encinal, AHS finished their season happily defeating the Jet swimmers 75 to 68.

During the year, Janet Gaulbransen and Terrie Phillips broke records in butterfly and breastroke respectively.

Co-captians for 1973 season were Terrie Phillips and Barbara Snopkowski.

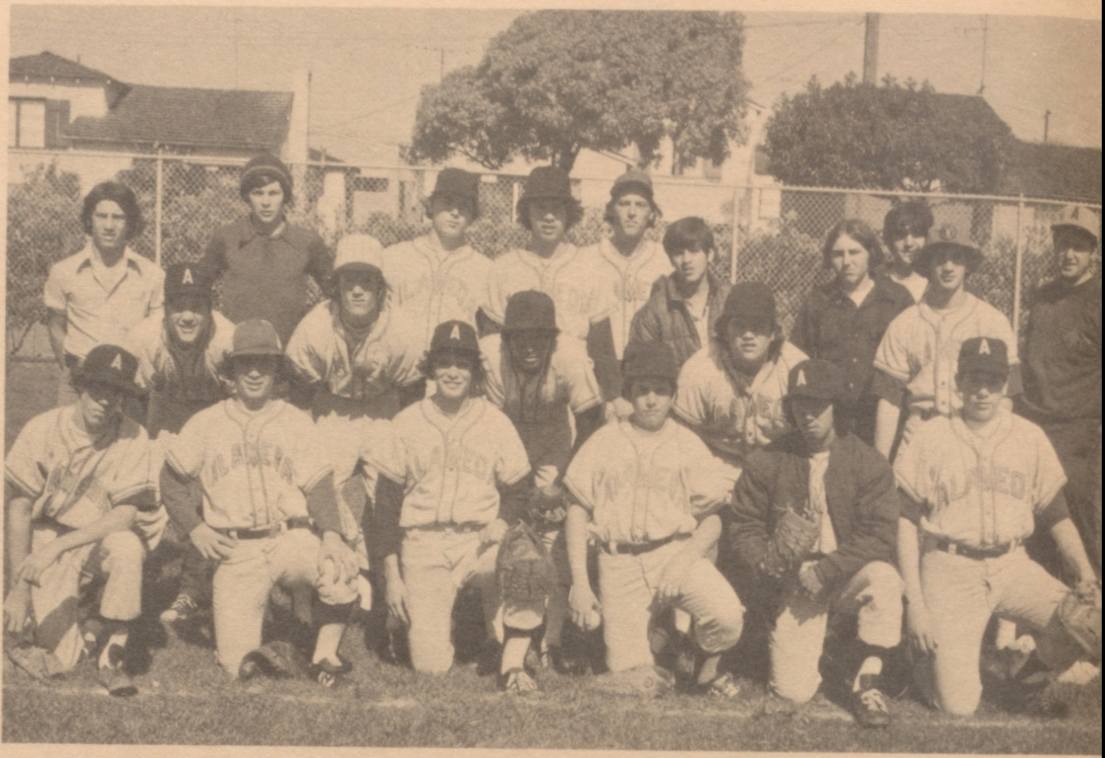

1974 J. V. Baseball Team - Row one: Pat Morse, Anthony Cuocco, Robert Holt, Gary Berti, Bob Takamura, Bert Soffioto. Row two: Charlie Neiderbrach, Dennis Regan, Joe Sonido, Jim Ironside, Ray Bertolino. Row three: Bob McClauflin, Harry Rogers, Rusty Bailey, Ray Quintana, Tim White, Art Fuentes, Terry Pieczonka, Chris Kapellas, Coach Rick Gamble. Bottom left: Right hand pitcher Ray Quintana. Bottom right: Second Baseman Ray Bertolino.

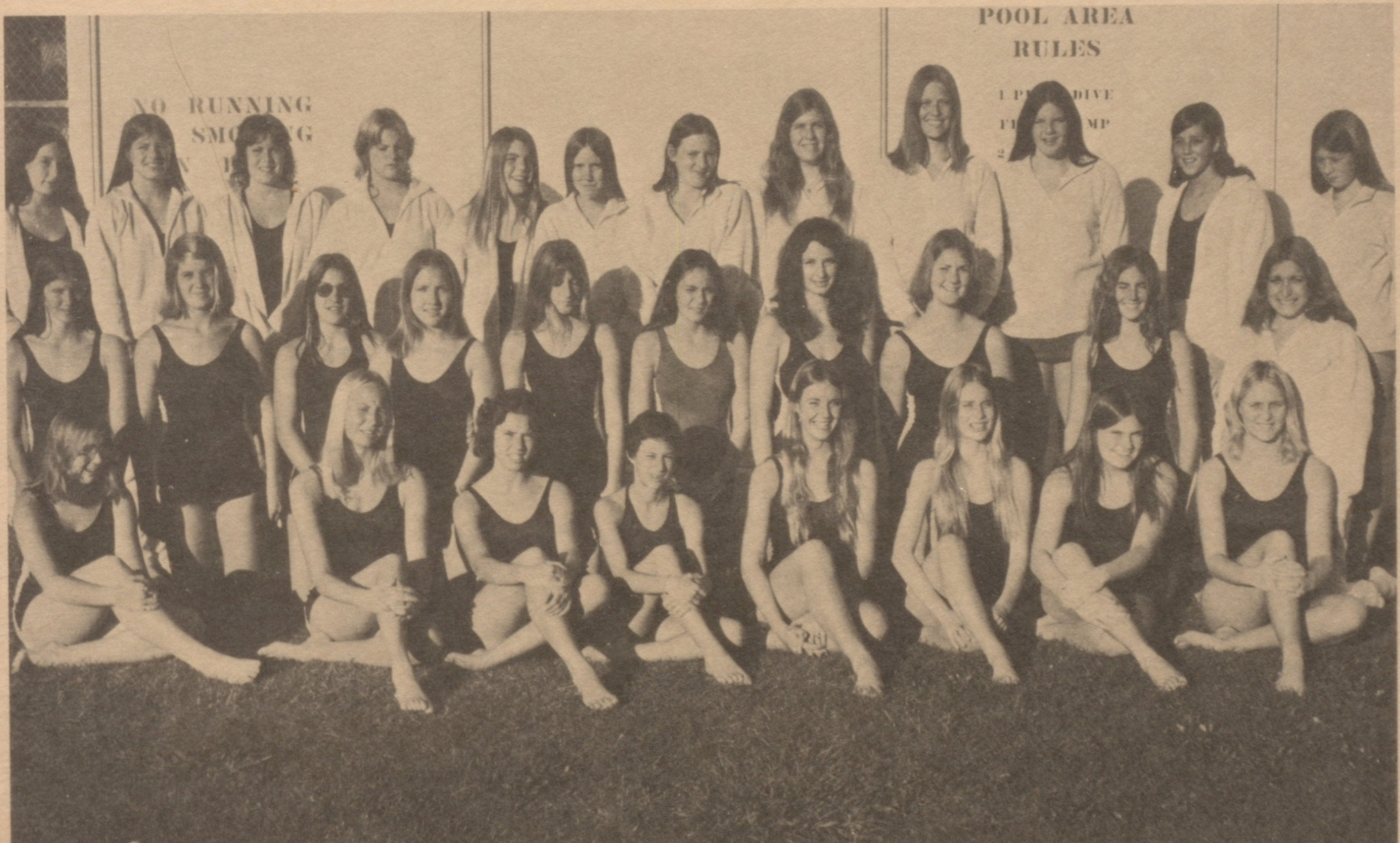

1973 Girls Swim Team, Front row, l to r: Libby Forrester, Lyn Lasar, Barbara Jacak, Dolores Thompson, Betty Murray, Laura Nelson, Cindy Powell, Kathy Mitchell. Row 2: Karen Baker, Beverly Follrath, Joan Snopkowski, Mariella Pacovsky, Bonnie Jayne, Terrie Phillips, Cindy Morgal, Elaine Scott, Lindsay Kayser, JoAnn Tiner, Row 3: Mary Lowry, Linda King, Linda Corkhill, Karen All, Fran McElhinney, Doreen Harmola, Denise Bertsen, Janet Gulbransen, Linda Hagan, Laurie Bas, Carol Glazier, Lisa Heninger. (Missing is Barbara Snopkowski.)

Top right: Checking out the competition is breaststroke swimmer Fran McElhinney. Top left: Cindy Morgal takes a breath to cover the long race ahead.

# 1974 Mermen "Streak" To Victory

The Hornet swimmers again finished the year with a winning season, and gave indications that the future is indeed bright. Losing only four seniors, Alameda will have a dozen juniors returning, Ron McGowan, Dennis Lopes, Lee Noble, and Eric Reichert are graduating this year. Aaron Placourakis, Carl Lundgren, Rich Firpo, Rick McKenna, Jared Pinegar and Grant Wilson had good times in ACAL Competition. Along with Louie Schroeder, Bob Follrath, John Placourakis, and Mark Williams should again win the ACAL.

Right: Mark Williams. Pg 143 Top left: Rob McGowan. Top right: Grant Wilson. Bottom left: Carl Lundgren, and Bill Whitton. Bottom right: Bruce Shelton.

1974 Varsity Swimming Team - Standing: Dennis Lopes, John Larson, Bill Whitton, George DeBoever, Jared Pinegar, Aaron Placourakis, Lee Noble, Eric Reichert, Rob McGowan, Coach Ash Jones. Kneeling: Grant Wilson, Bob Follrath, Louie Schroeder, Dave Townsend, Rich Firpo, Carl Lundgren, Don Hill, Rick McKenna. Sitting: Del Millard, Todd Phillips, John Placourakis, Mark Williams, Ted Mahaffey, Daryl Kehres. In the Water: Tim Larkin, Kent DeWolf, Bruce Shelton, Stewart Payne, Jim Blom, Steve Grace.

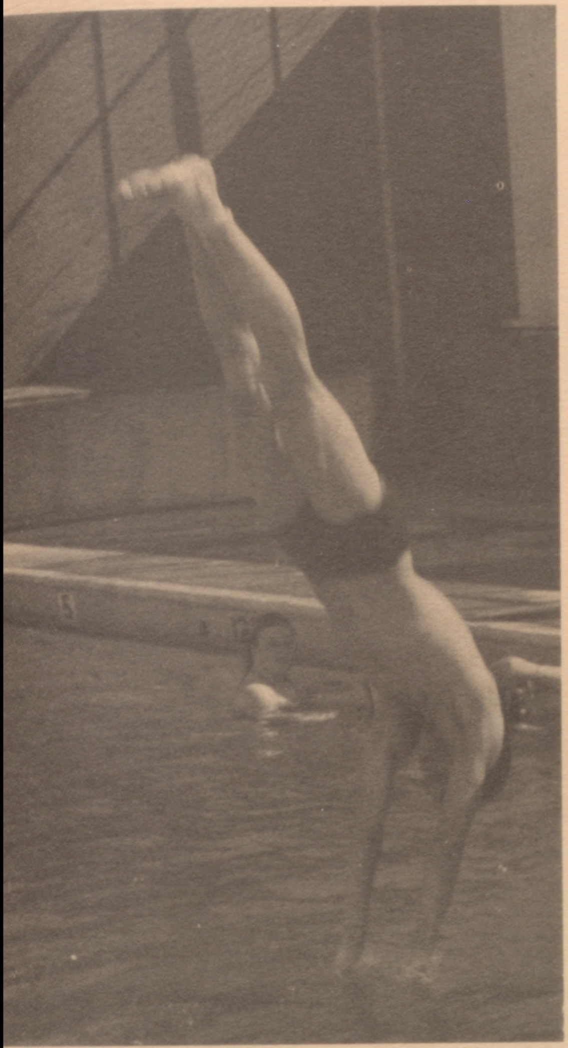

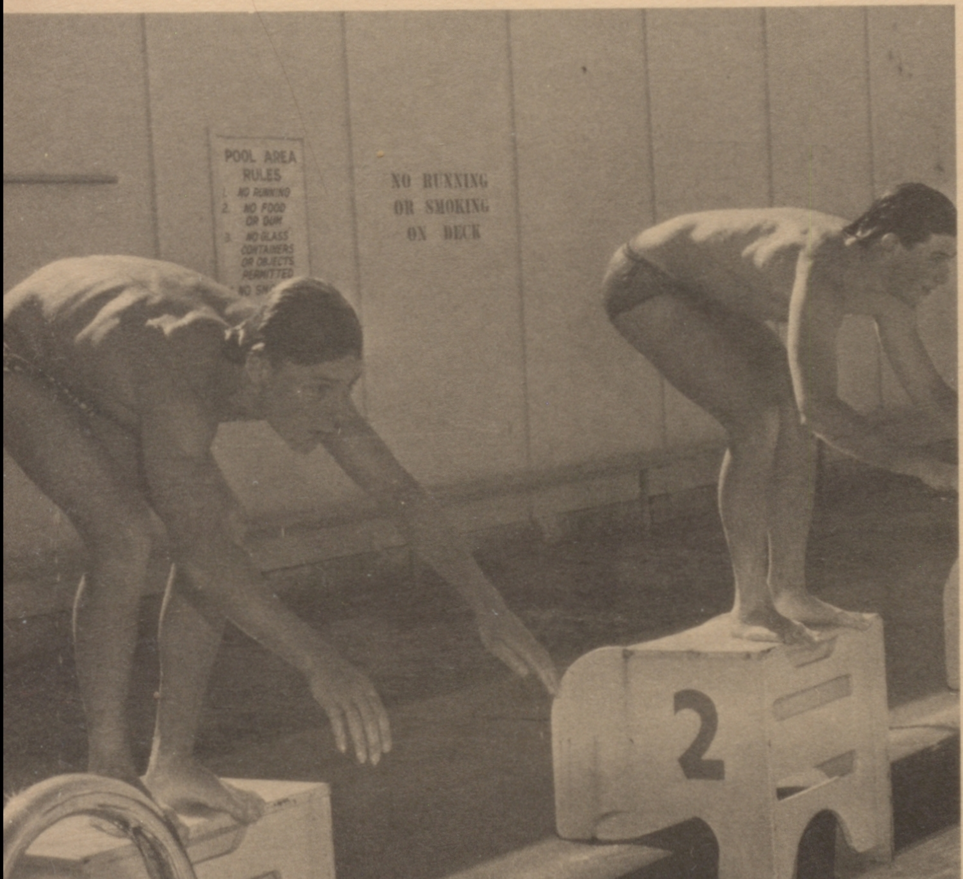
POOL AREA RULES
1. NO RUNNING
2. NO FOOD OR DRINK
3. NO GLASS CONTAINERS OR OBJECTS PERMITTED
NO RUNNING OR SMOKING ON DECK
2

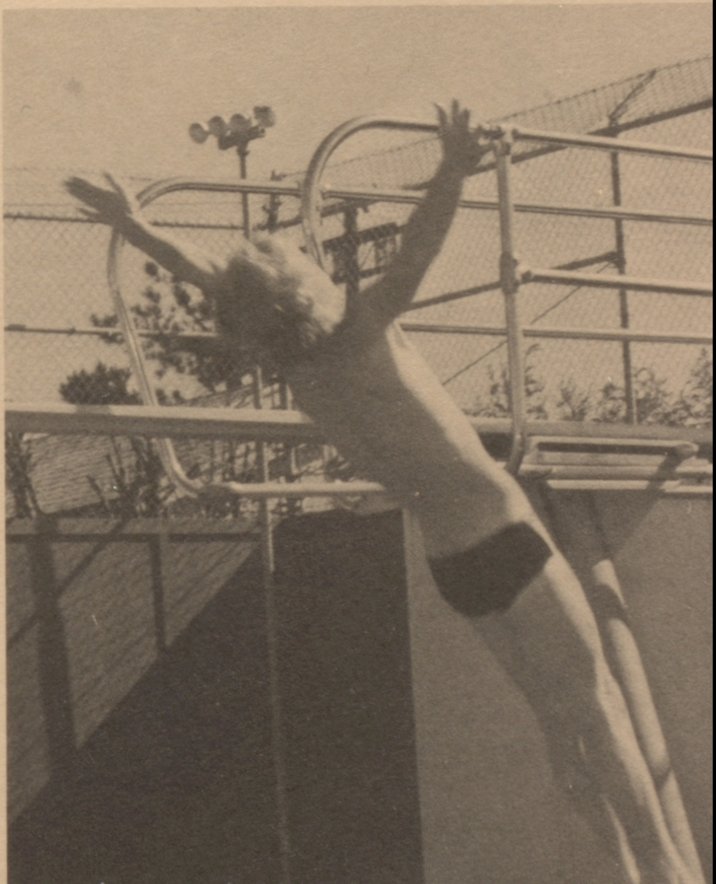

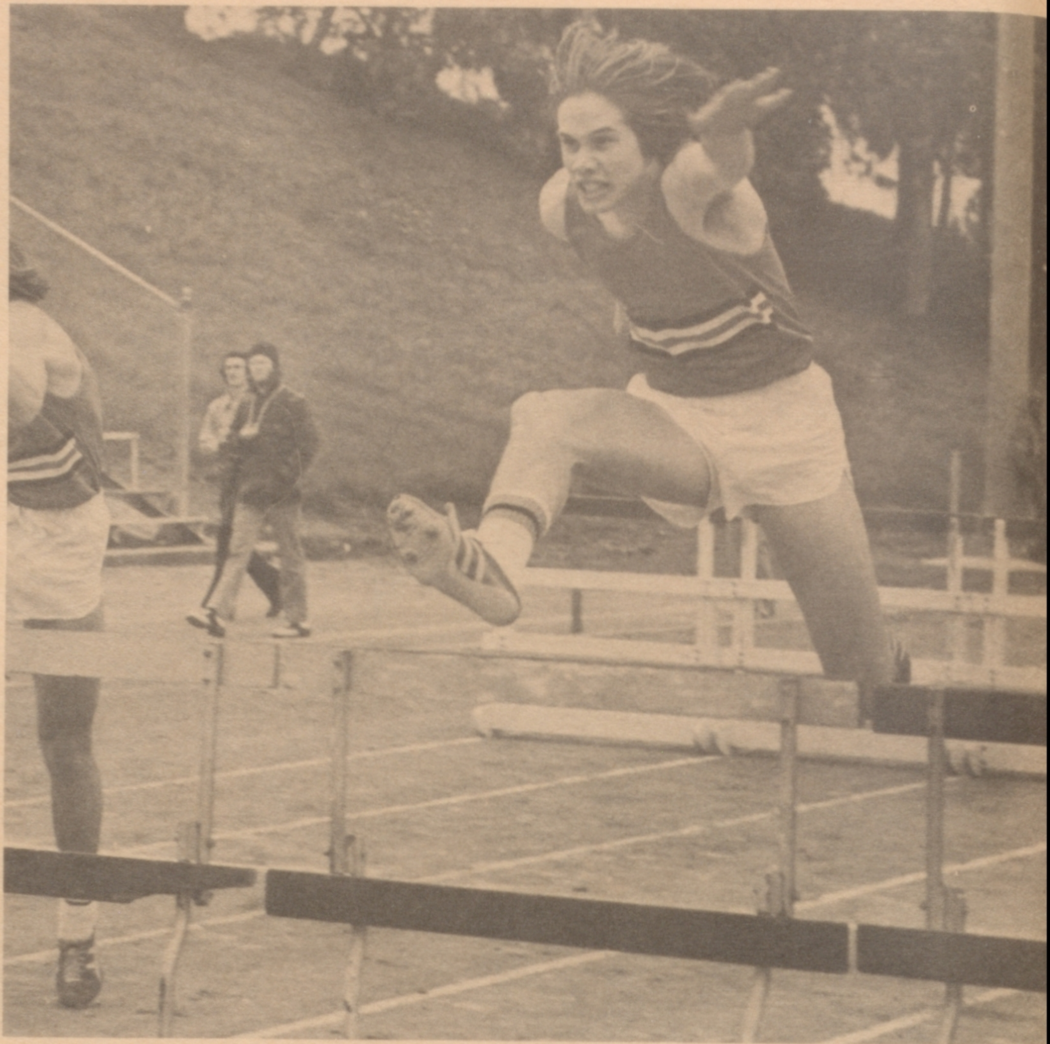

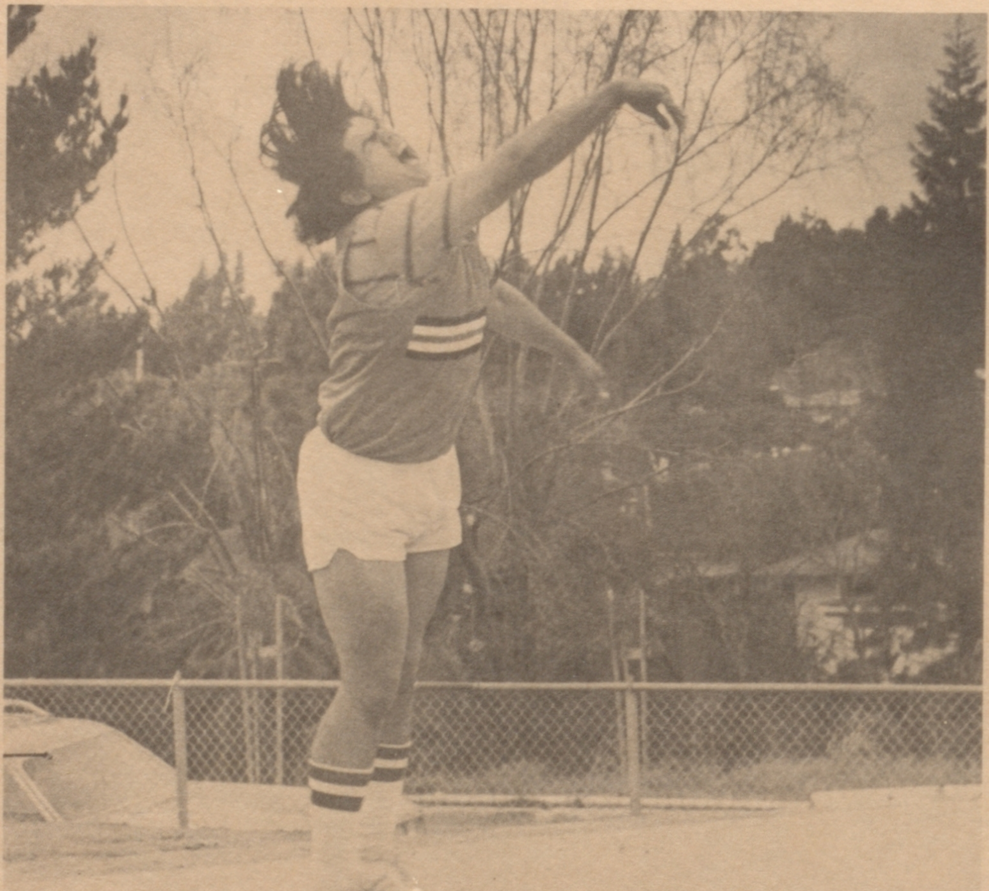

Row 1 (L to R) Randy Triechler, Norman Jensen, Dave Sabo, Pete Ryan, Jim Peirce, Dave Haber, Mark Perry, James Johnson, Chet Rogers. Row 2 (L to R) Brian Boerman, Jack Healy, Mike Sigman, Bill Dodge, Randy Ratto, Phil Slown, Dave French, Coach Thompson. Row 3 (L to R) David Acosta, Robert Foster, Steve Mullen, Dan Thompson, Mark Bond, Dave Miller. Row 4 (L to R) Mark Richards, Jerry Gault, Mike Roodvoets, Larry Plummer, Tim Keegan, Robbin Kahuanui. Row 5 (L to R) Kathy Kirk, Darlene Mockel, Mark Berlin, Mike Vacca, Ken Billingsley, Jim Cox.

# Track: AHS Official Streakers

The Hornets varsity track team, despite only having 6 returning lettermen, all of them seniors, was a top contender as always.

The distance men this year were young, but certainly not inexperienced. Carrying out their job to a 100% average were Mike Sigmon, Dave Sabo, David Acosta, Danny Mills, and Cris Warren, all of who are truly outstanding runners.

Doing excellent jobs on the weight events were: Mark Berlin, Larry Plummer, Mike Roodevoets, and Dave Miller.

Sprinters and middle distance runners for Alameda were Robbie Kahuanui, Mark Perry, and Mark Richards. Jim Peirce, Norman Jensen, and Pete Ryan assisted in racking up points for the middle distance events.

Leading the triple, high and long jump was Dave Haber, who also put his skills to use in the hurdles.

Pg. 144 Top Left: Dave Acosta running two mile race.
Top Right: Dave Haber proves skill in high hurdles.
Bottom Right: Jim Peirce starting his kick in an 880 race.
Bottom Left: Dave Miller shot putter.
Right: Phil Sloan hurling the discus.

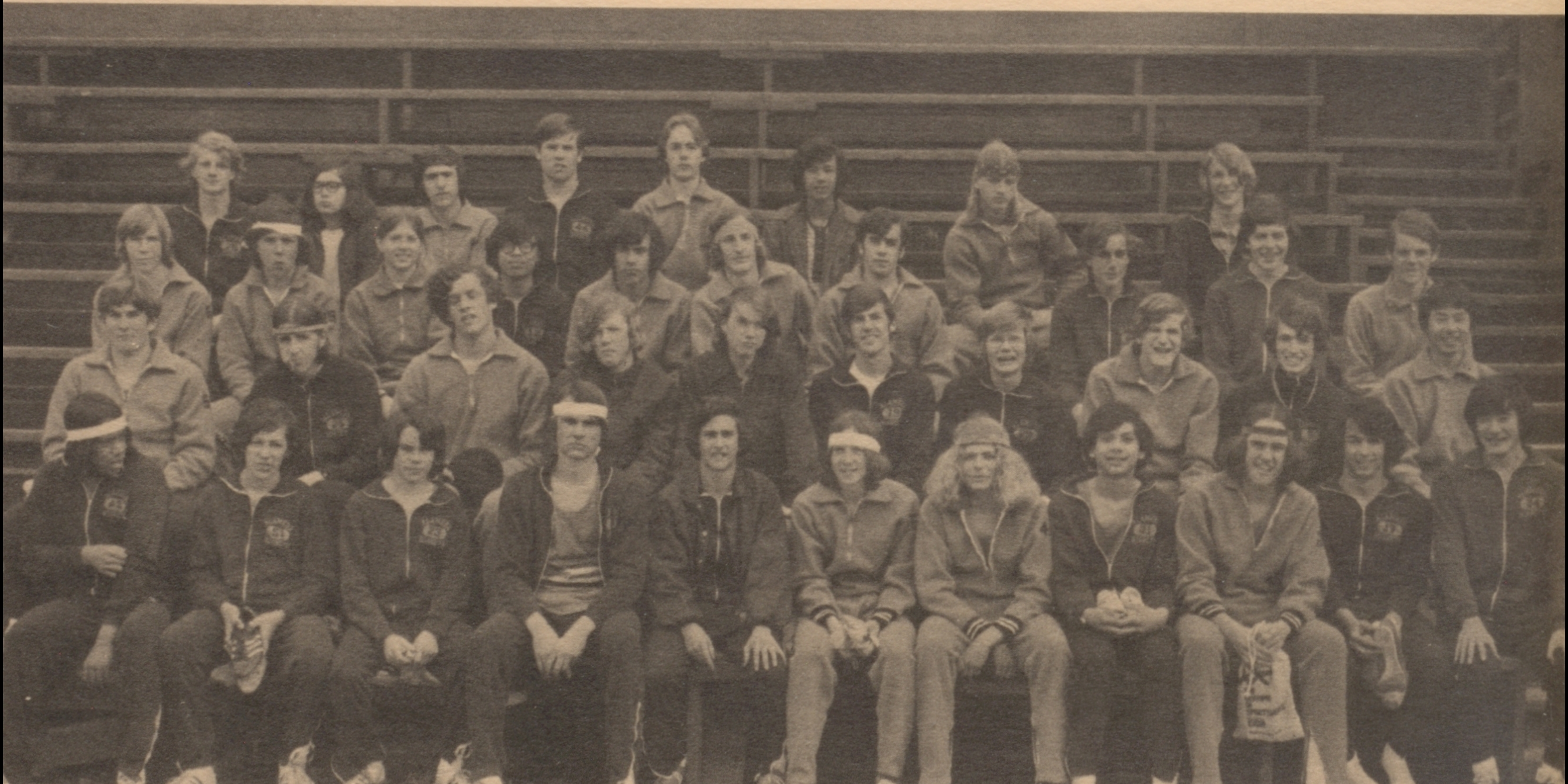

1974 B TRACK TEAM
Row 1: (L to R) Dan Kahuanui, Steve Stumborg, Brian Richards, Kade Munns, Lester Fiske, Pedro Abeyta, Ray Kindle, Glen Cortez, Bydon Clendenen, Frank Thieman, Kent Yamawaki. Row 2 (L to R) Hal Zecher, Glen Farrington, Dan Anderson, Keith Turner, Chris Warren, Ron Moore Ron Arnerich, Randy Wight, John Ung. Row 3: (L to R), Bill Withrow, Paul Slown, Linda King, Rod Chew, Mike Souza, Tom LaHue, Gary Veasy, Don Brownson, Randy Burke, Craig Bryant. Row 4: (L to R), Allen Gravelle, Joe Ortez, Steve Freitas, Mike Roberts, Jim McRory, Jessie Brewer, Brett Conners, Steve Reitz.

# 'B' Track Builds For The Future

Alameda's B Track team, made up mostly of freshmen, sophomores, and juniors backed up the Varsity with their best effort. Coached by Mr. Thompson, Mr. Kern, and Mr. Fenstermaker, they put out their all.

Most of the B's also ran Varsity on and off. In the middle distances were Randy Wight, and Bill Withrow. In the sprints was Ron Arnerich, who ran an outstanding 440.

In the jumps there was Mike Souza, Jesse Brewer, Bill Dodge and Don Brownson. The pole vault was taken care of by Ron Moore, Kent Yamawaki and Kade Munns.

They were very young, but showed that they could put out a constant 100%.

Right: Randy White Pulls ahead at the right time.
Below Right: Dave Haber barely makes the pole.
Below Left: Bill Withrow finishes the hand off.
Pg. 146 Top Left: Pete Ryan starts with confidence.
Top Right: Mike Roodevoets shot putter.

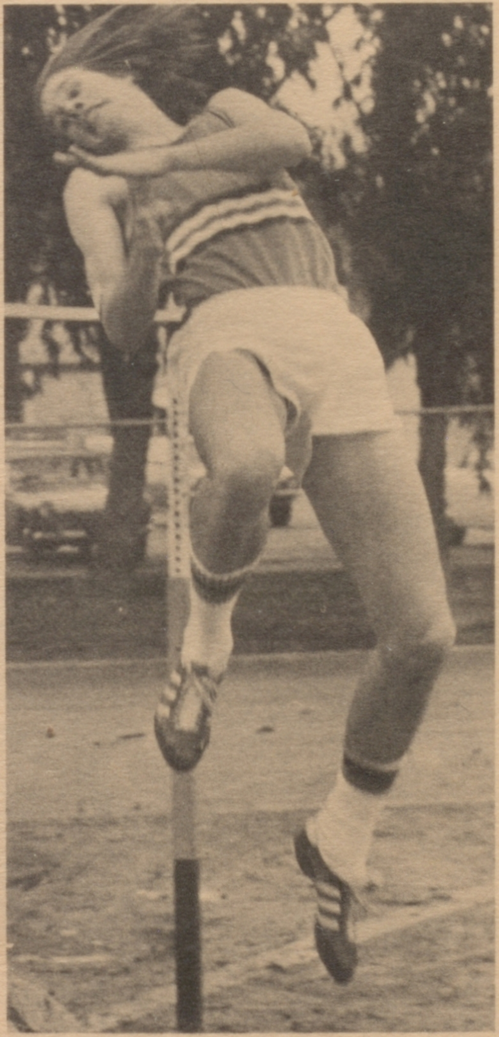

# Golfers Top ACAL Standings

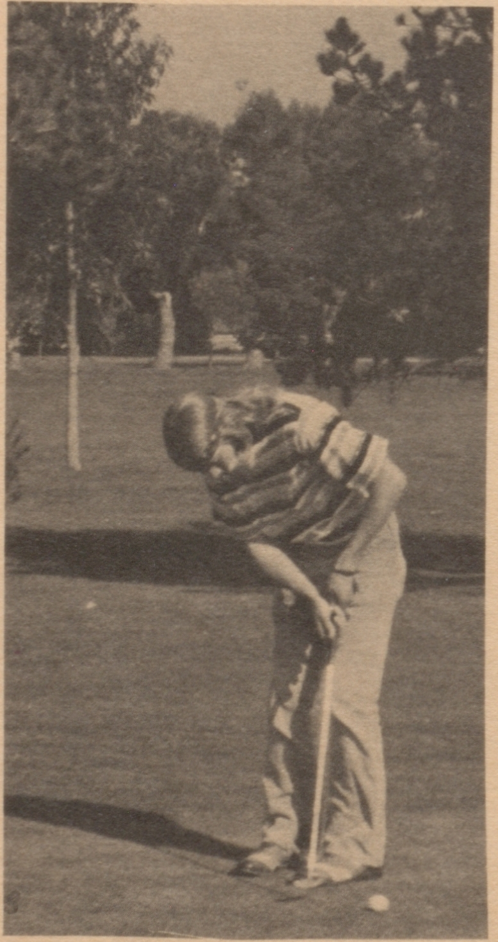

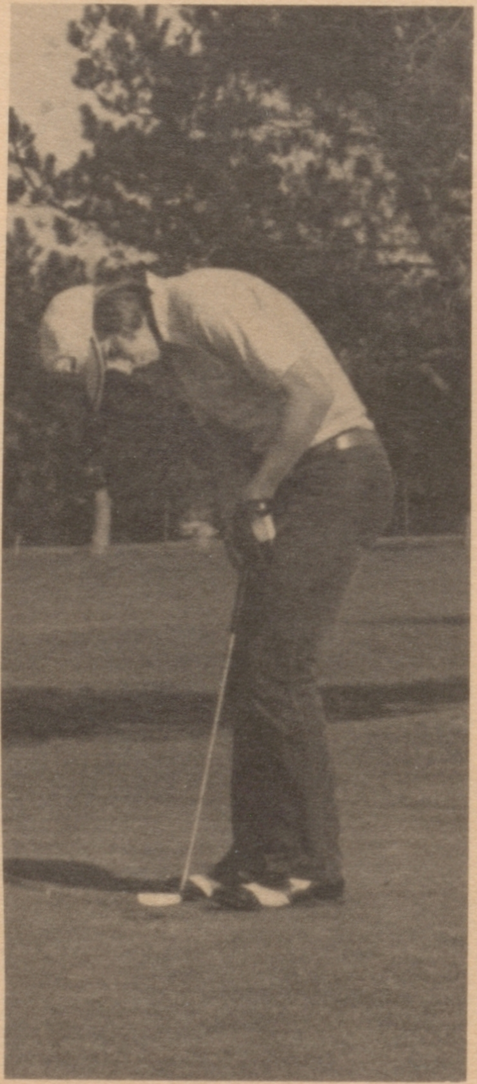

Top Picture: Kneeling Kevin Pye, Benny Ratto, Jeff Chang, Steve Ratto, Brad Spier, Frank Piro. top row l to r: Andy Paisal, Mike Collins, Mike Greenberg, Rich Higgins, Steve Taddie, Rodger (Greenberg) DeMonte, Bruce Zulica and Tony Muzio. Missing is John Snopkowski. Far right: Bruce Zulica Center: John Snopkowski Above: Rodger DeMonte.

16-6

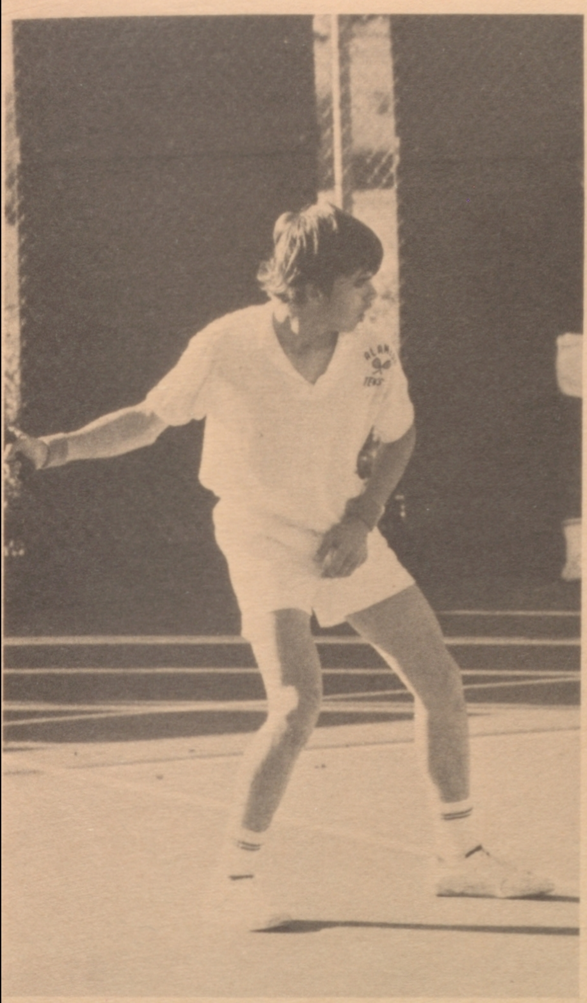

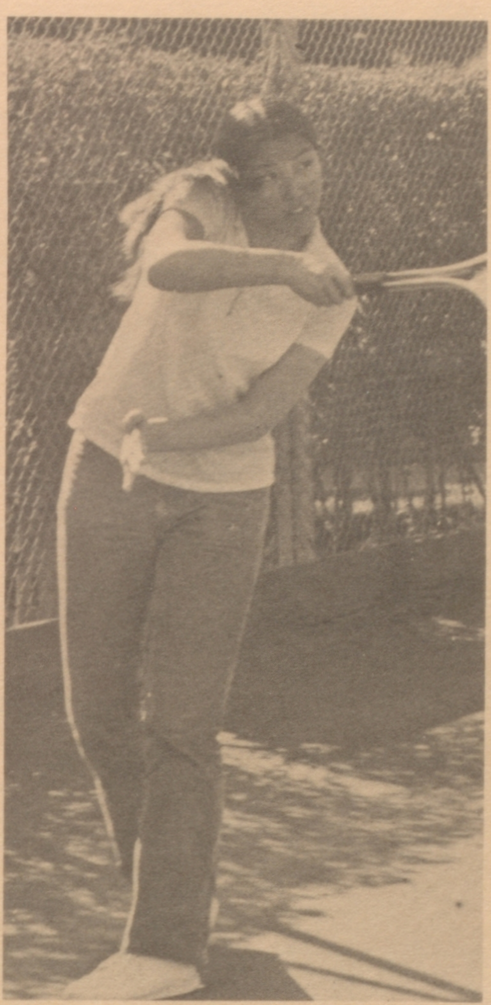

# Females Integrate Tennis Team

For the first time in the history of Alameda High, female athletes won block letters in tennis.

Not only were the girls on the team, they proved to be better than most of the boys.

Lettermen Ron Lucky and Robbie Silverman played one and two singles, but the fairer sex took over from there.

Frosh Lisa Kearney and soph Cindi Payne won a majority of their matches as third and fourth singles, respectively.

Student Body President Allison Kapchan played the final singles spot.

Pam Baughman, Diana Souza, Anne Hasegawa, Doug Buettner, and Ken Pries played on the doubles team.

The Hornets finished behind Berkeley and San Leandro in ACAL play.

Coach Stretch Pearson's golfers, again one of the top teams in the league were led by the team captain John Snopkowski and transfer Bruce Zulaica. The Hornets dominated most opponents.

Other top players included Andy Paisal, Roger DeMonte, Doug "Goofy" Poole, Kevin Pye, Jeff Cheng, Brad Spier, Scott Kriens, and Frank Piro.

1974 Tennis Team - Row one: Coach Lee Stanford, Noboru Takimoto, Nancy Nelson, Capt. Robbie Silverman, Allison Kapchan, Tom Federico, Kenneth Kim, Diana Souza. Row two: Lisa Kearney, Pam Baughman, Paul Mundy, Karen Cavanaugh, Grace Fleming, Michele Mikami, Ken Pries, Jeff Sandifer, Steve Heimans, Ralph Ingram, Mark Phinney, Doug Buettner. Missing: Co-capt. Ron Lucky, Cindy Payne, Co-capt. Ann Hasegaiva, Steve Valencia, Bill Young, John Lee. Top Left; Ron Lucky. Top Middle: Anne Hasegawa.

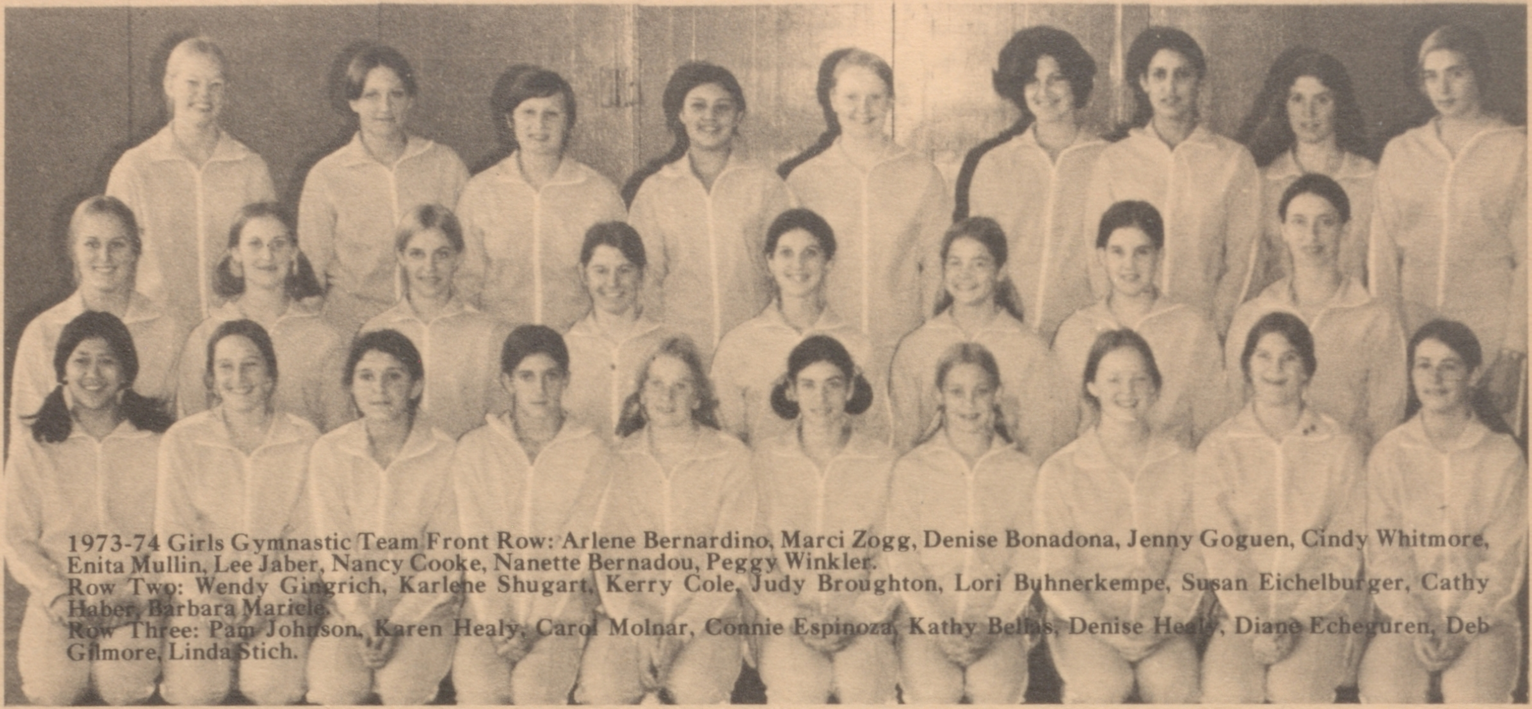

1973-74 Girls Gymnastic Team Front Row: Arlene Bernardino, Marci Zogg, Denise Bonadona, Jenny Goguen, Cindy Whitmore, Enita Mullin, Lee Jaber, Nancy Cooke, Nanette Bernadou, Peggy Winkler.
Row Two: Wendy Gingrich, Karlene Shugart, Kerry Cole, Judy Broughton, Lori Buhnerkempe, Susan Eichelburger, Cathy Haber, Barbara Maricle.
Row Three: Pam Johnson, Karen Healy, Carol Molnar, Connie Espinoza, Kathy Bellas, Denise Healy, Diane Echeguren, Deb Gilmore, Linda Stich.

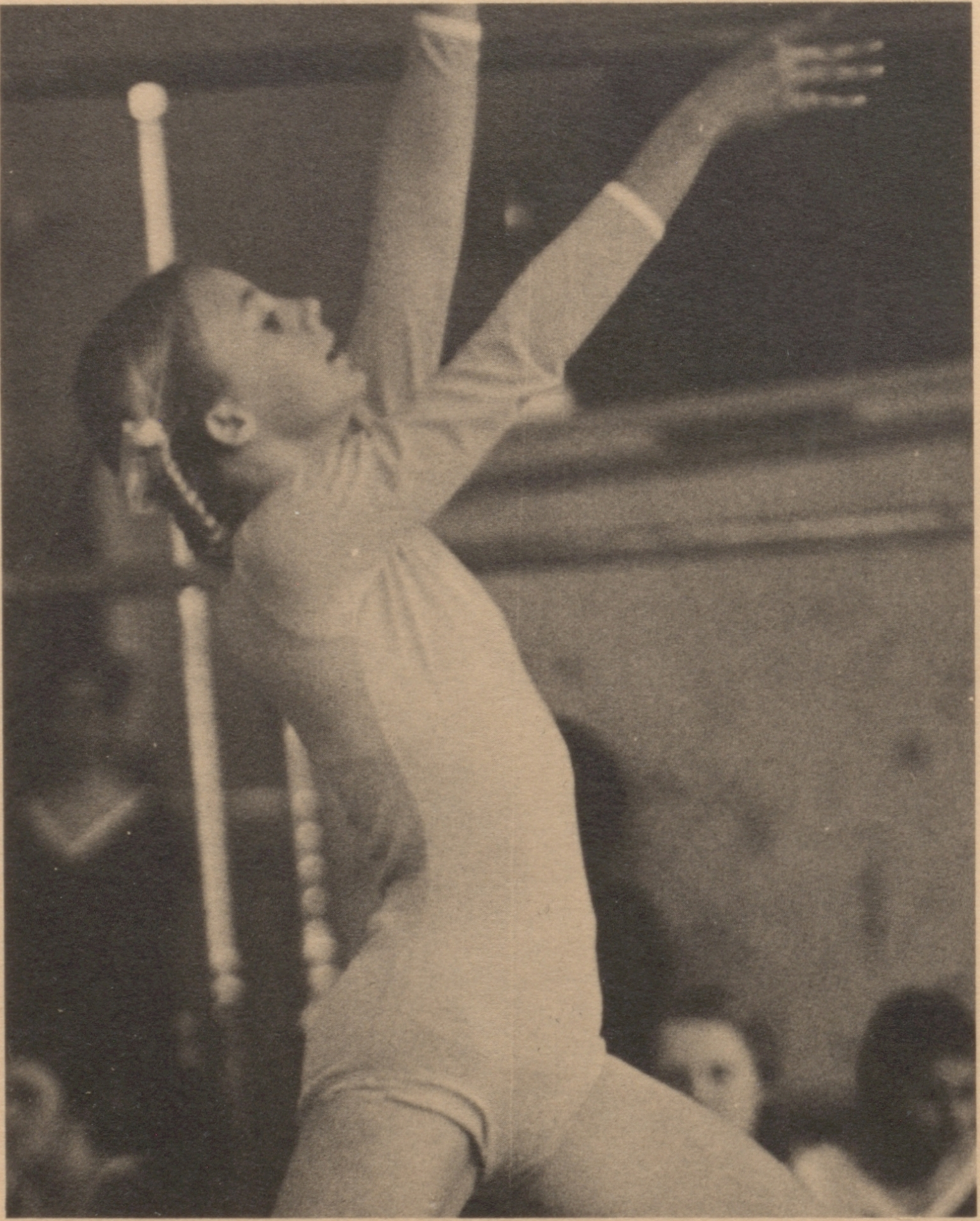

Beginner, Enita Mullin, with grace and beauty on floor exercise.

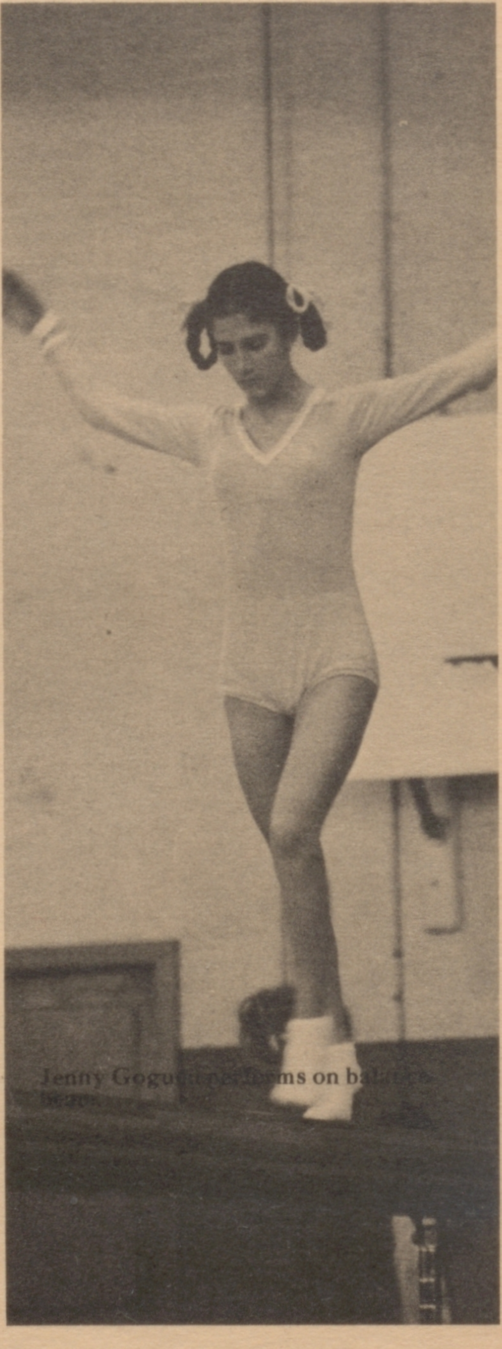

Jenny Goguen performs on balance beam.

# Gymnasts Qualify For Elite Meet

Denise Bonadona on the high bar.

The Alameda High School womans Gymnastics Team, completed another year as the most successful team in the school. Coach Carol Clymo, assisted by manager Patty Thomas, had the task of teaching the 25 new girls who tried ou for the team the four routines necessary in competition. Leading the team in the four events were; balance beam, Karen Healy and Barb Maricle; bars, Judy Broughton and Arlene Bernardino; floor exercise, Ellen Noble and Enita Mullin; vaulting, Connie Espinoza and Kathy Bellas.

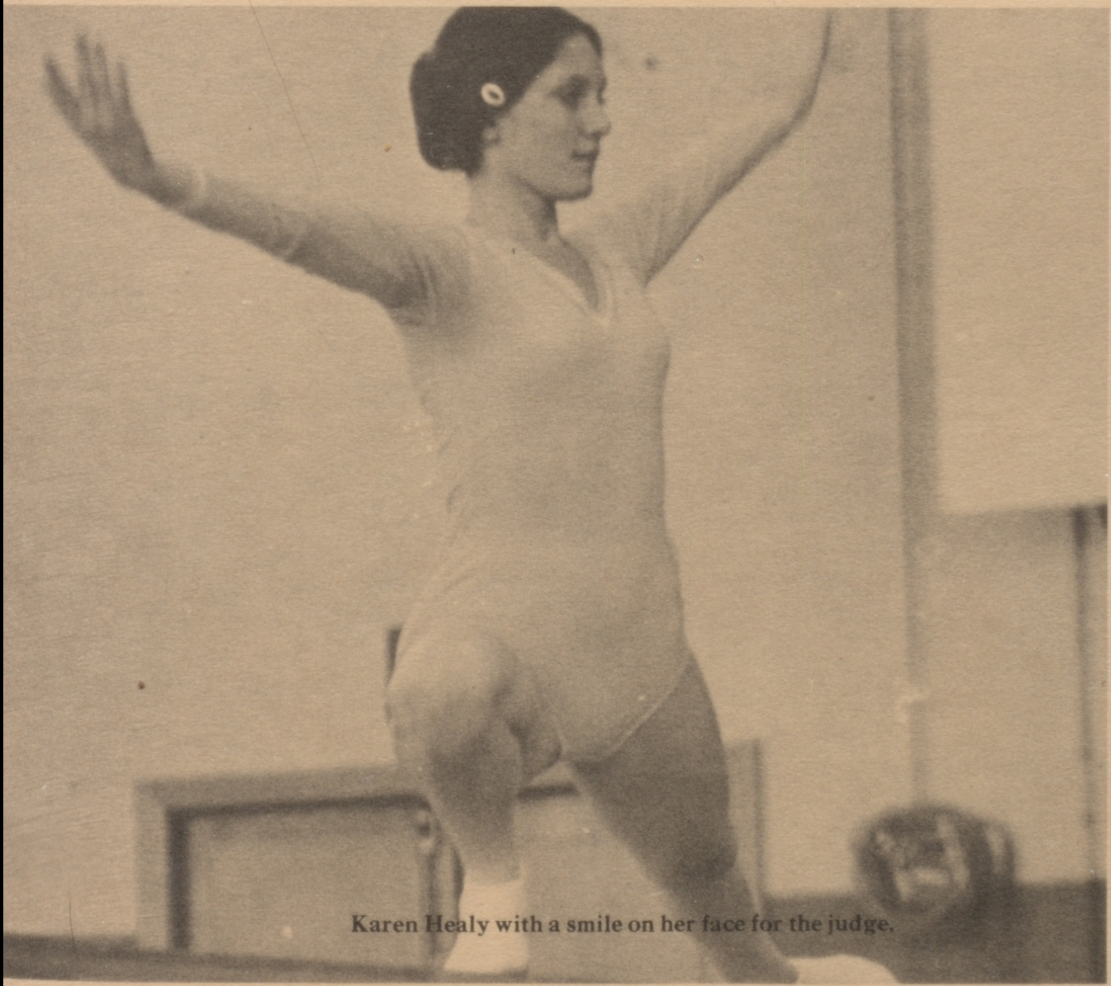
Karen Healy with a smile on her face for the judge.

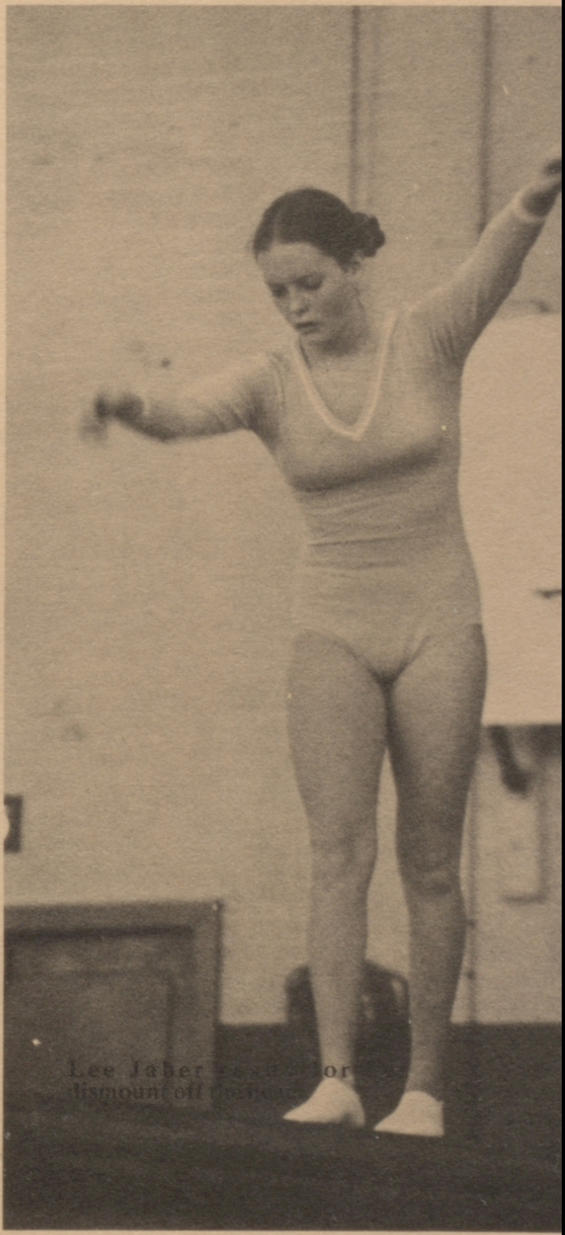
Lee Jaber [illegible] for dismount off [illegible]

# Faculty

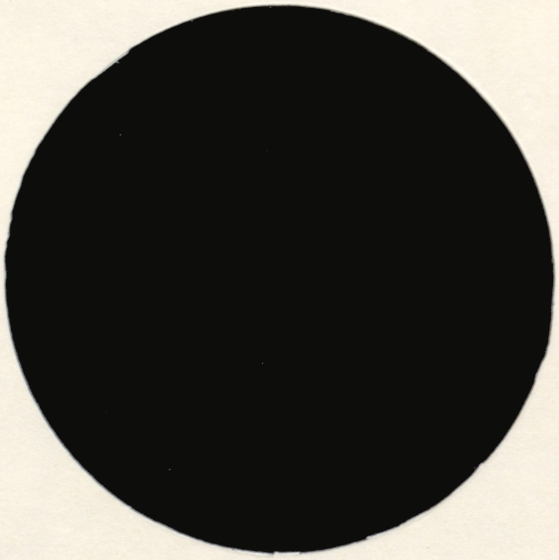

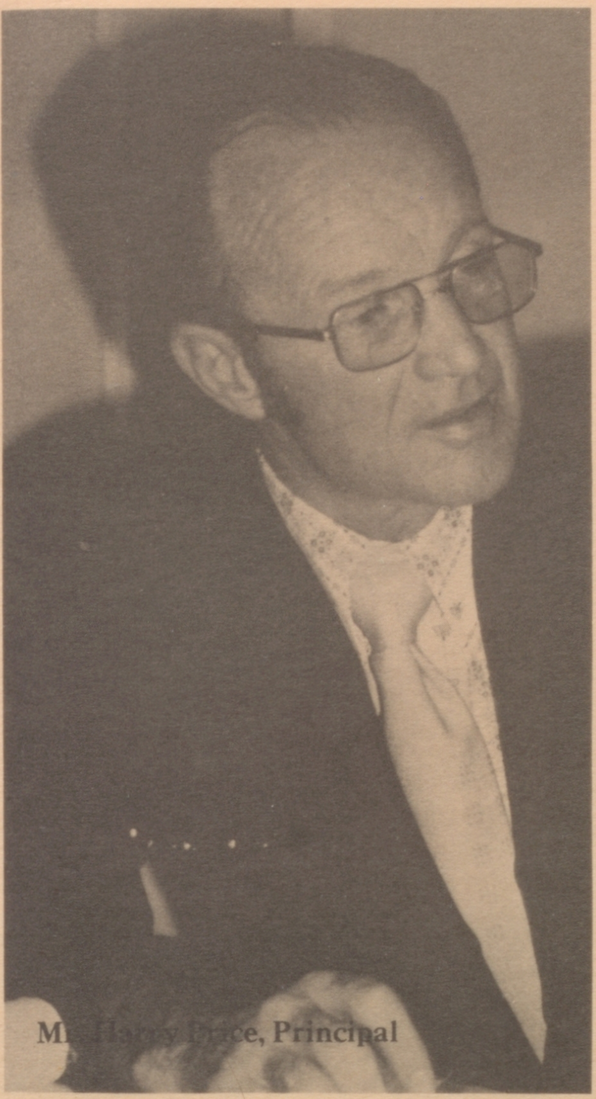

Mr. Harry Price, Principal

Mrs. Nancy King, Vice Principal

Mr. Price and Mr. Conner

Mr. Al Cooper, Dean of Students

Mr. Barry Conner, Vice Principal

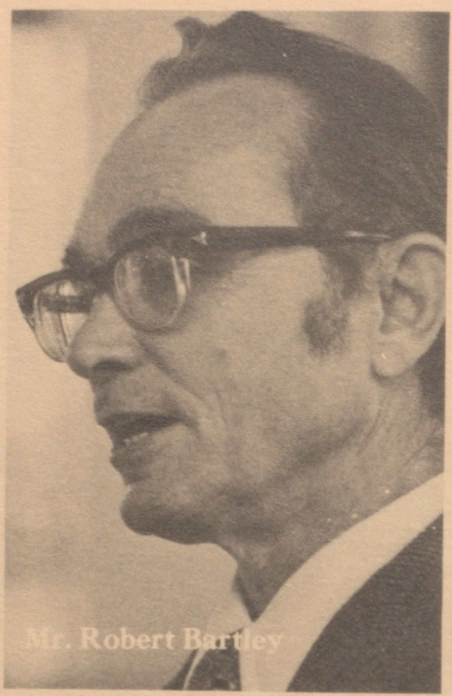
Mr. Robert Bartley

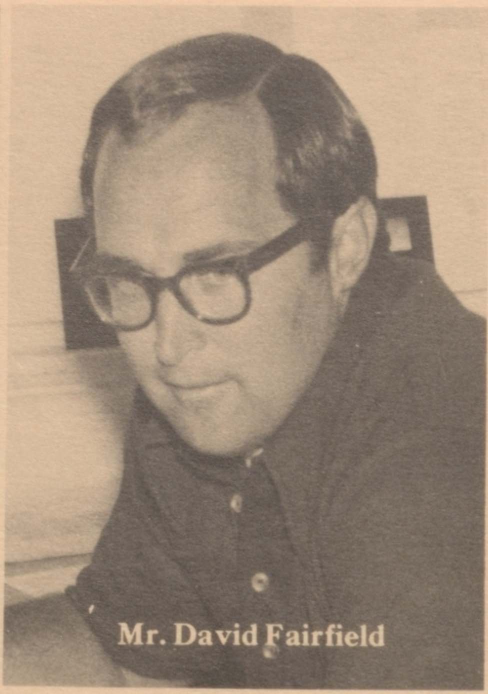
Mr. David Fairfield

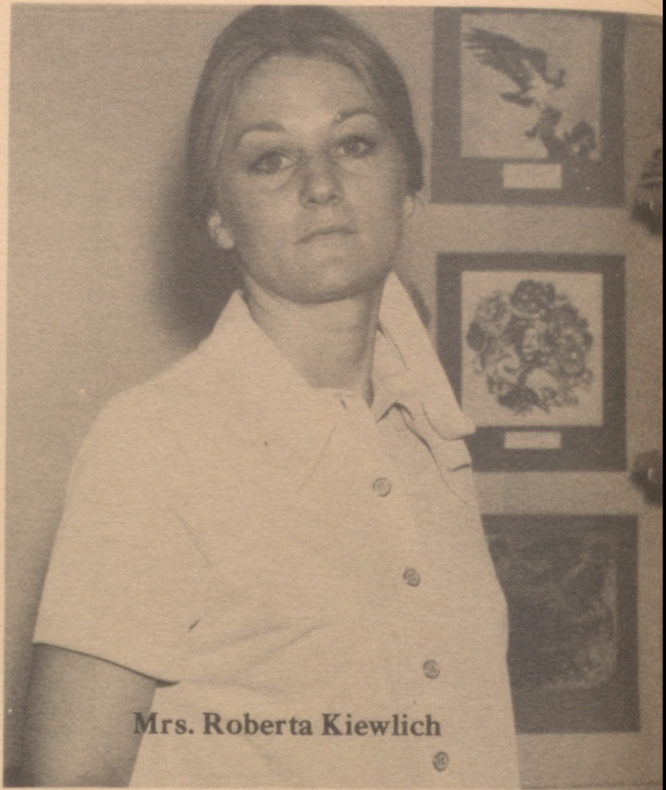
Mrs. Roberta Kiewlich

*"I have no fond or nostalgic memory,*
*Because this school goes back a century.*
*But, since I've heard of its fine tradition,*
*I'm proud to be a late addition."*
*Mrs. Lewis*

# COUNSELING OFFICE

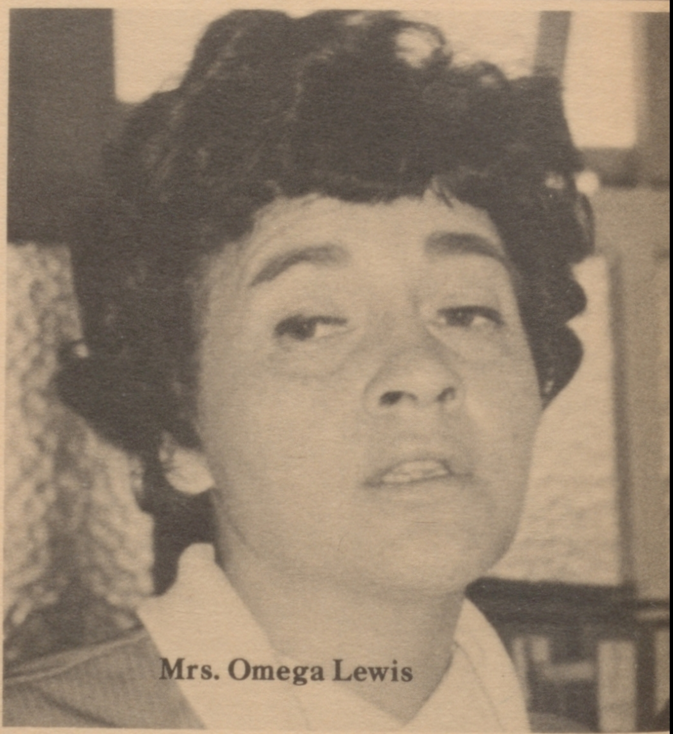
Mrs. Omega Lewis

Mr. William Thompson

Mrs. Clare Porter

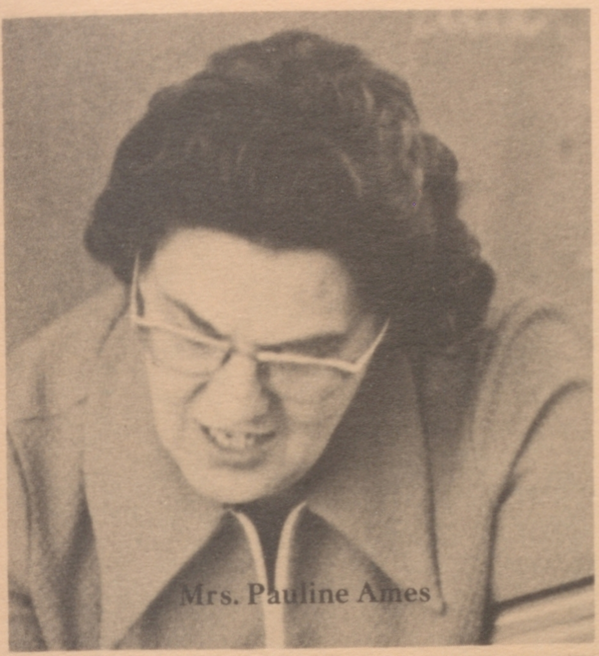
Mrs. Pauline Ames

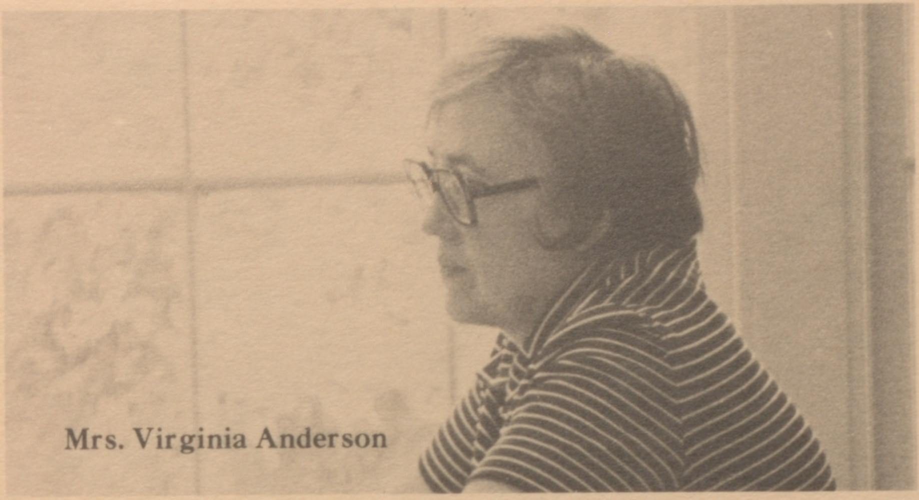
Mrs. Virginia Anderson

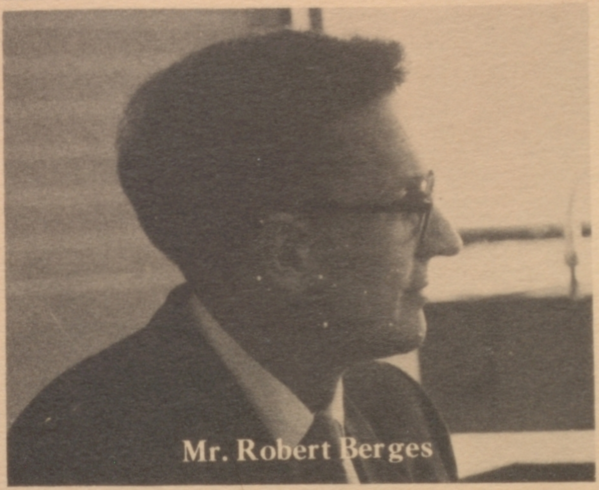
Mr. Robert Berges

## *Faculty*

*'What we say*
*matters, But more*
*important is*
*what we do.'*
*Ed Angle*

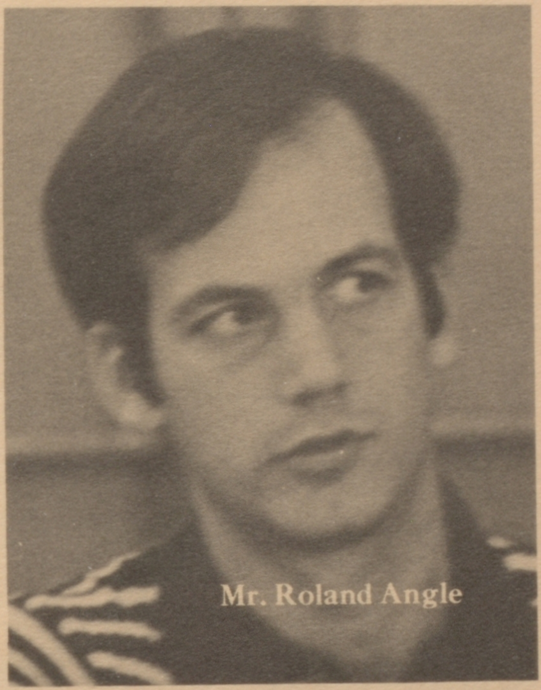
Mr. Roland Angle

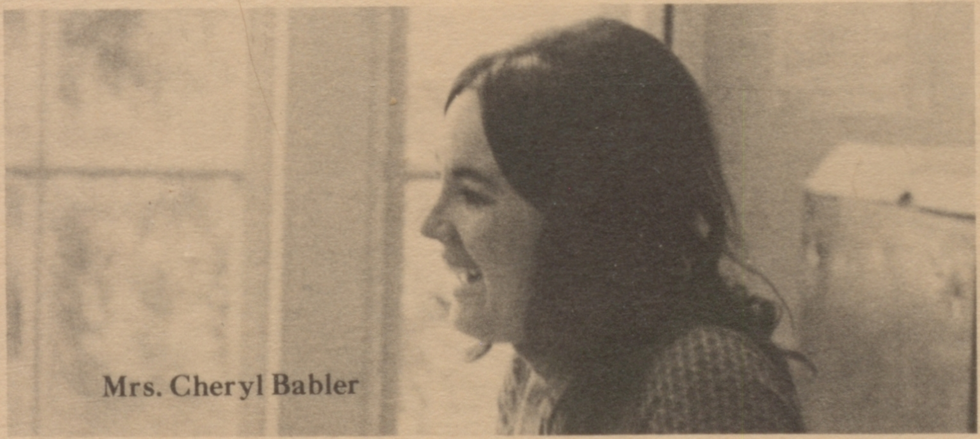
Mrs. Cheryl Babler

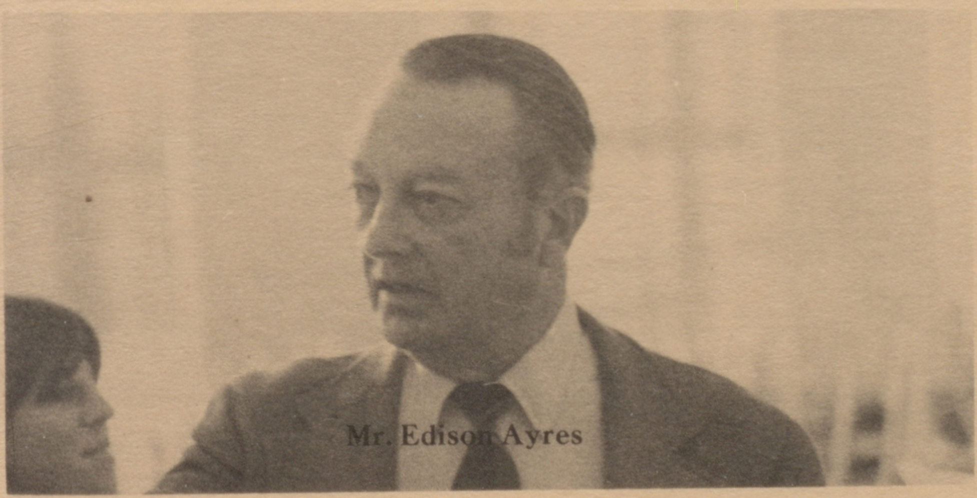
Mr. Edison Ayres

Mr. Herbert Apel

## Faculty

'Come on in - the
water's fine'
Mr. Billings

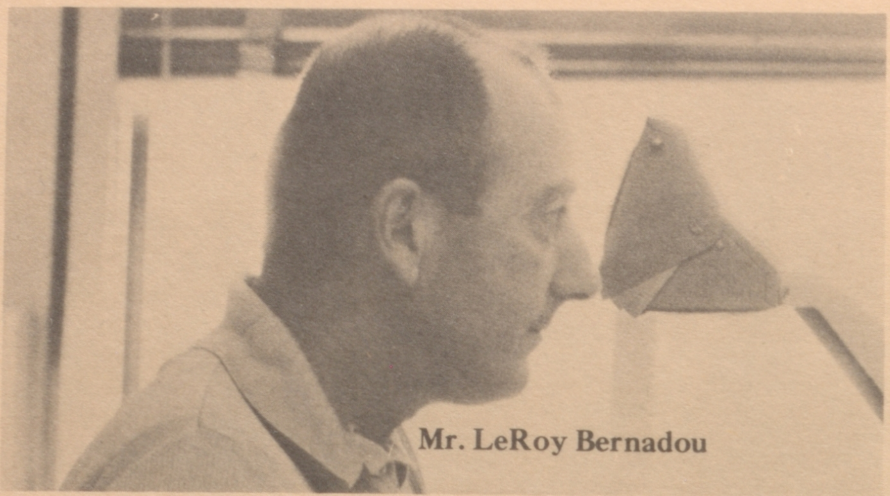
Mr. LeRoy Bernadou

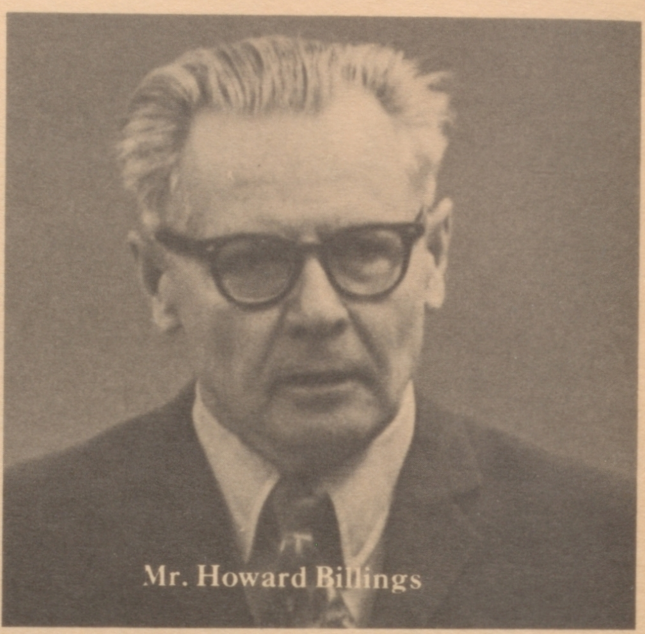
Mr. Howard Billings

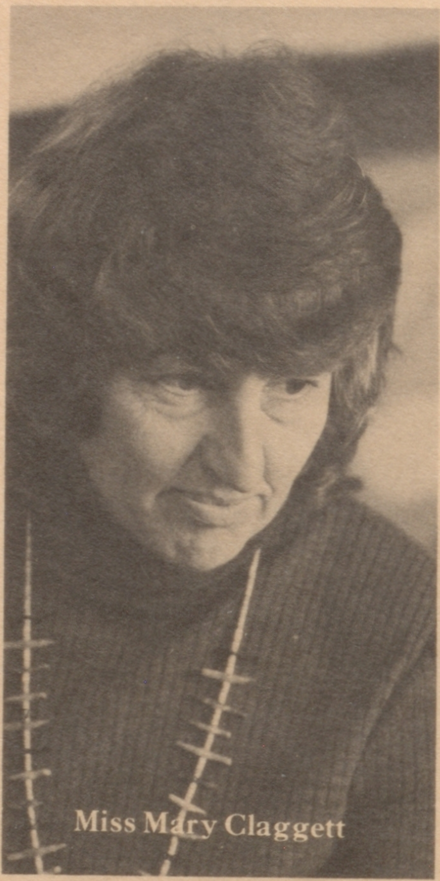
Miss Mary Claggett

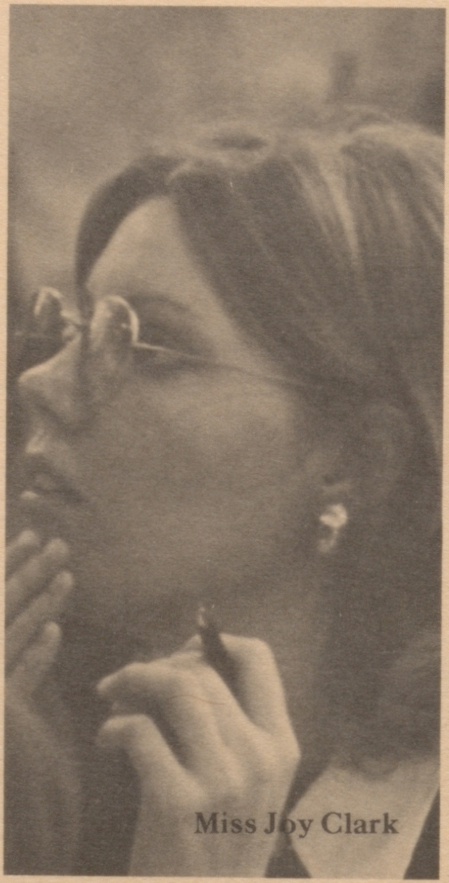
Miss Joy Clark

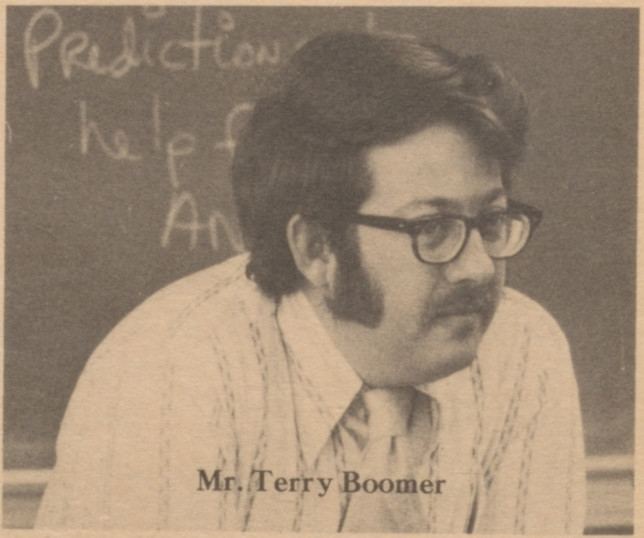

Mr. Terry Boomer

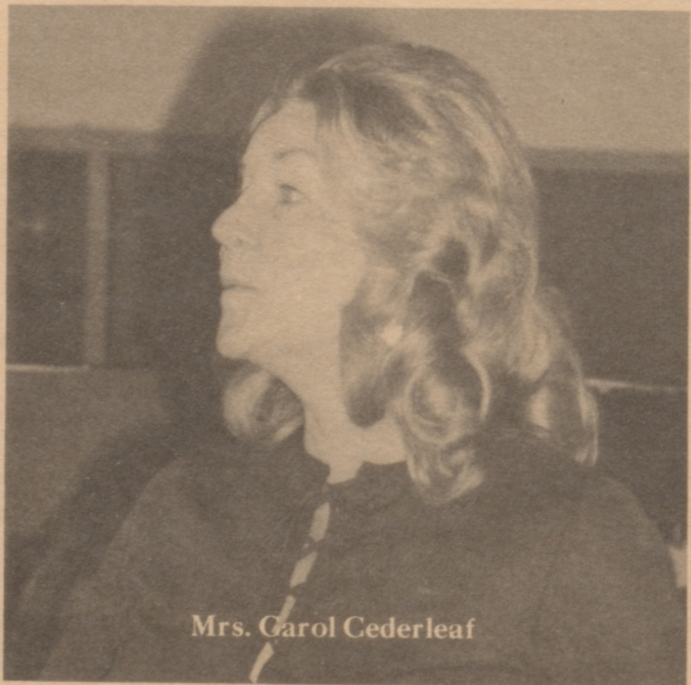
Mrs. Carol Cederleaf

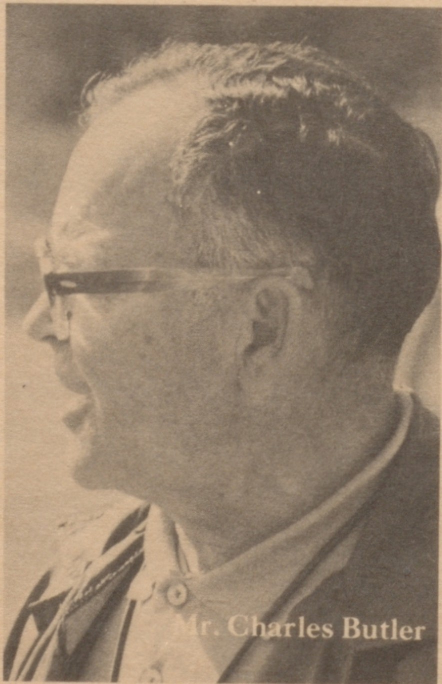
Mr. Charles Butler

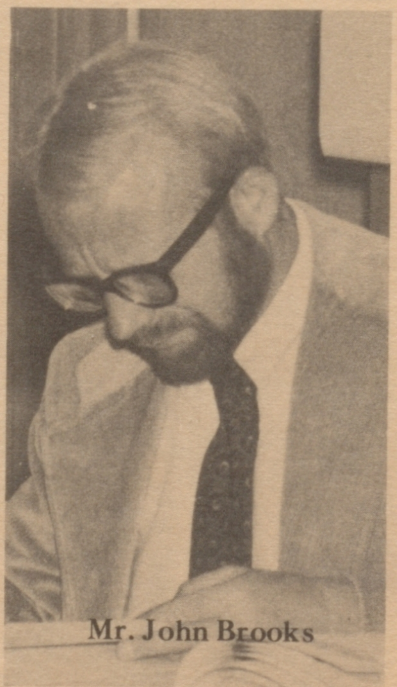
Mr. John Brooks

Mrs. Carol Clymo

*Faculty*
*"Have a good day."*
*Mrs. Cossette*

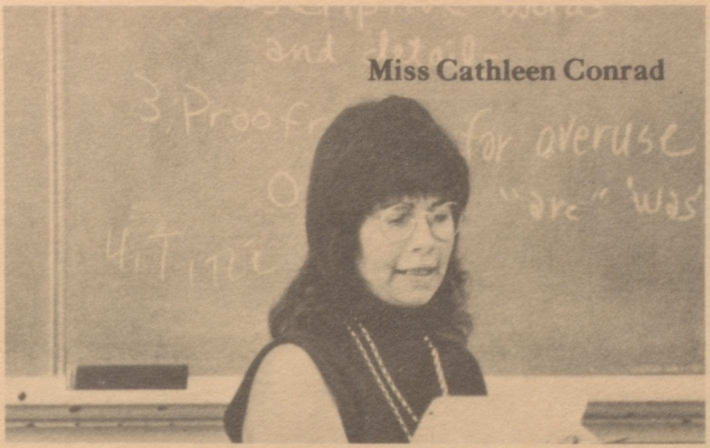

Miss Cathleen Conrad

Mrs. Lillian Dannenberg

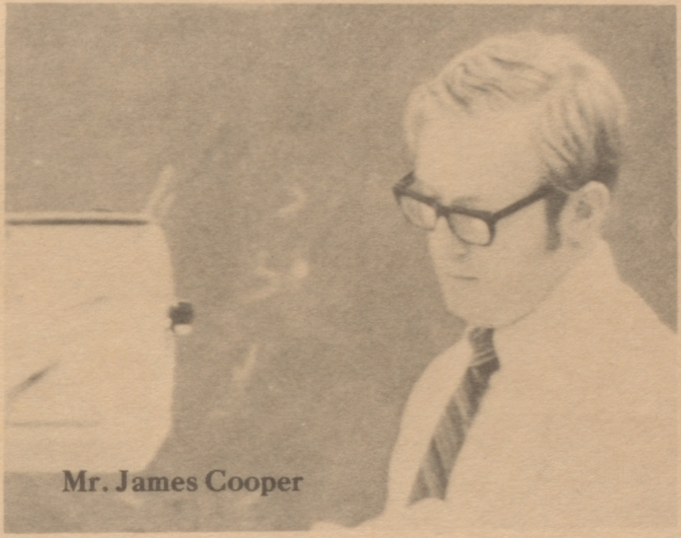

Mr. James Cooper

Mrs. Jane Daily

Mr. Richard Dare

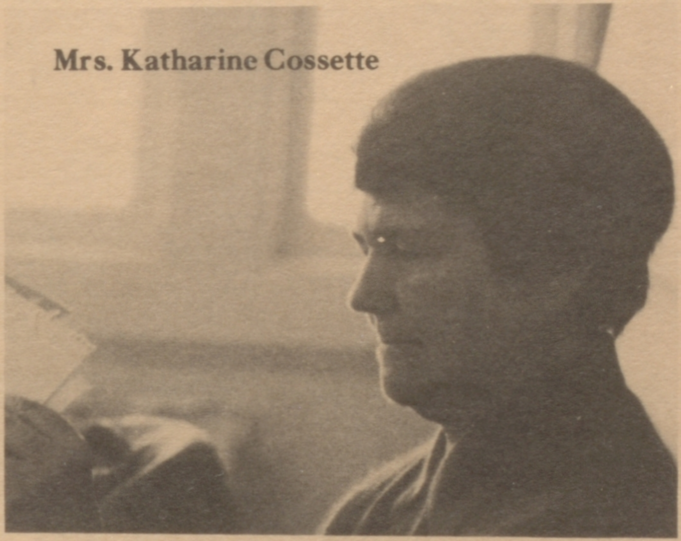

Mrs. Katharine Cossette

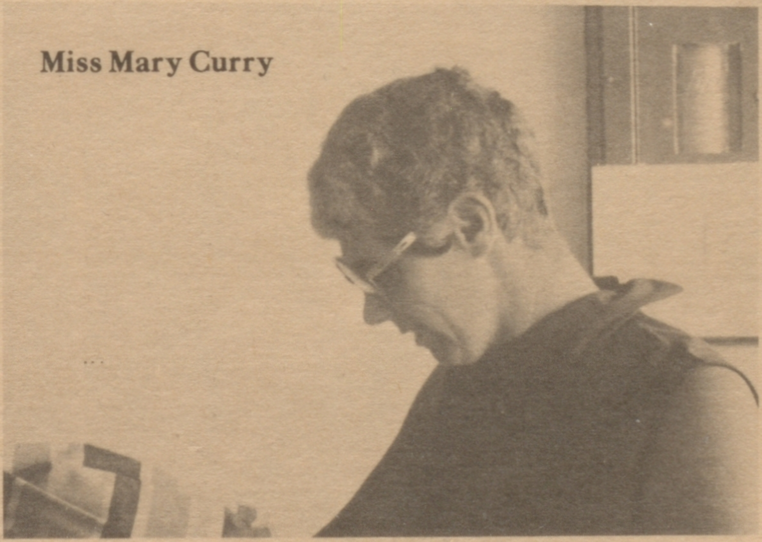

Miss Mary Curry

*Faculty*
*"Mi dispiace ma*
*non capisco*
*l'ing lese."*
*Mrs. Dannenburg*

Miss Diane Davis

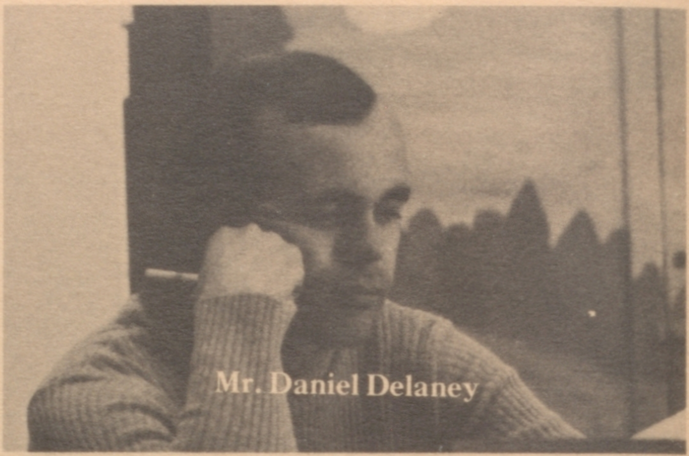
Mr. Daniel Delaney

Mrs. Charmaine Facchini

Mr. Howard Fee

Mrs. Raylene Dill

*Faculty*
*'Part of The Mosaic that*
*is American'*
*Mr. Dare*

Mrs. Mary diSibio

Mr. Eugene Evans

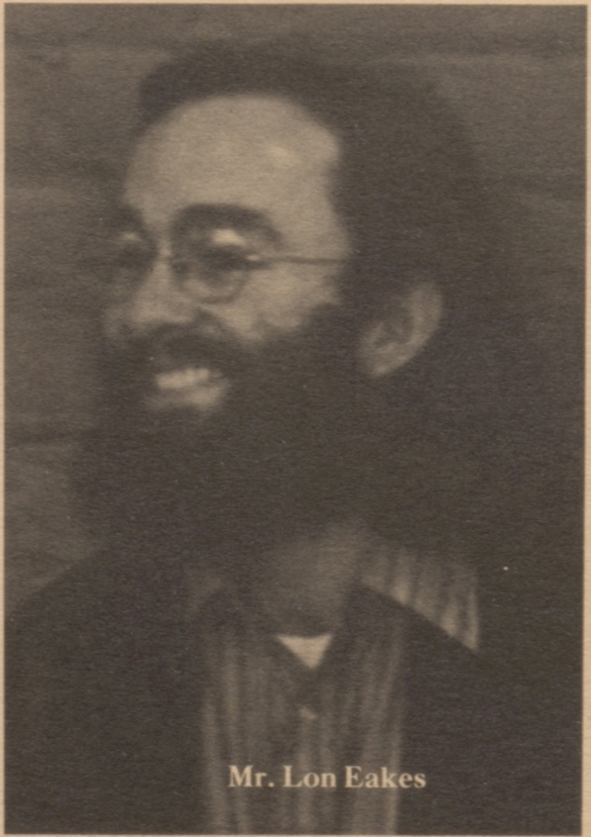
Mr. Lon Eakes

Mrs. Carol Dyer

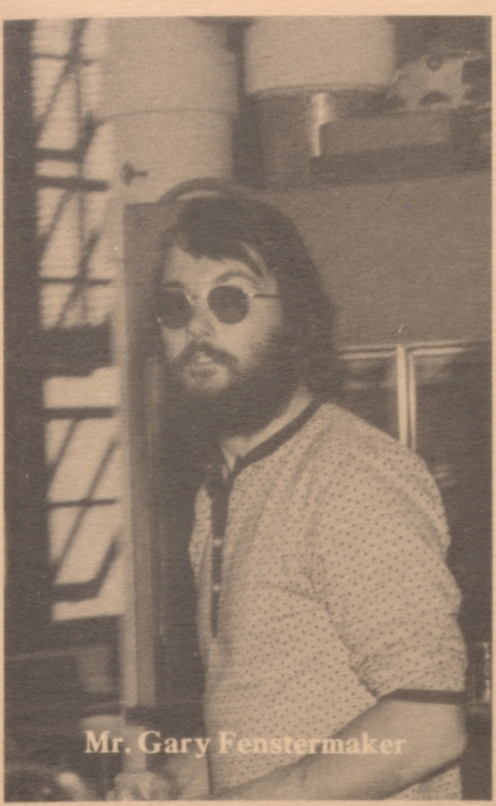
Mr. Gary Fenstermaker

Mr. Dale Fredgren

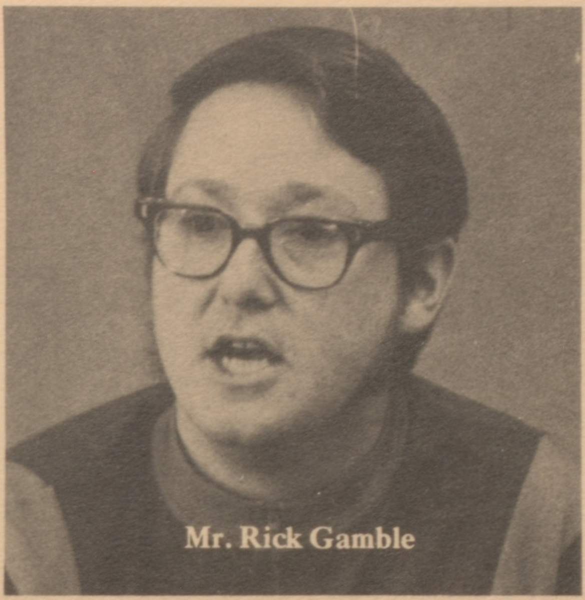
Mr. Rick Gamble

Mrs. Janet Gibson

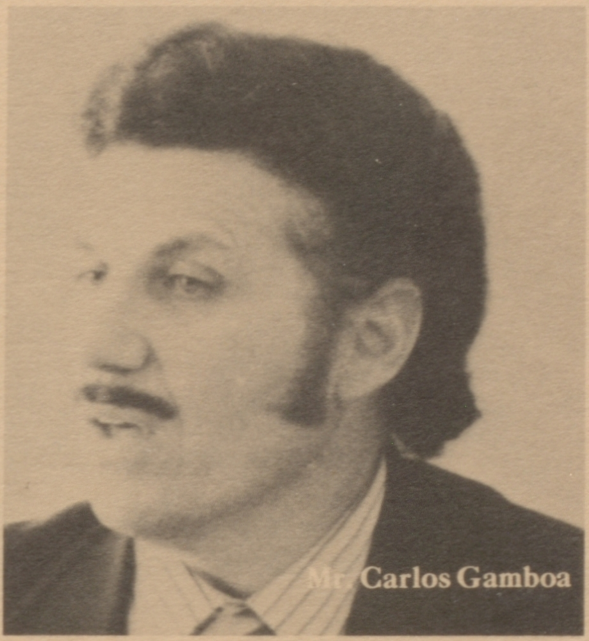
Mr. Carlos Gamboa

*"In 3 million years the oceans will boil over and*
*the sun will envelope the earth." Mr. Gamble*

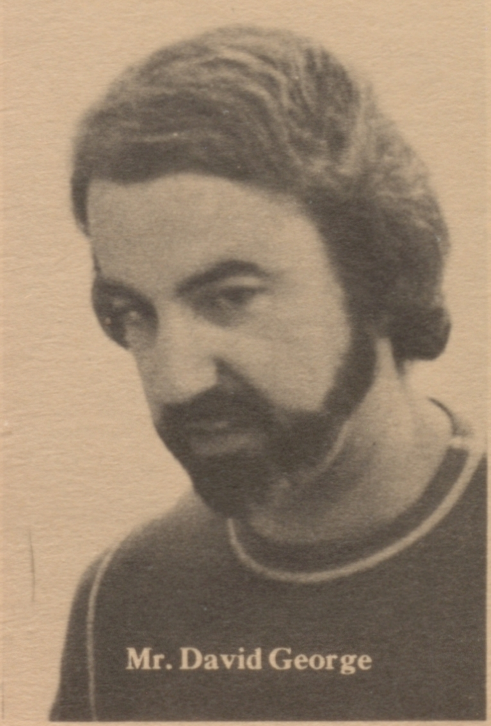
Mr. David George

Miss Joyce Gee

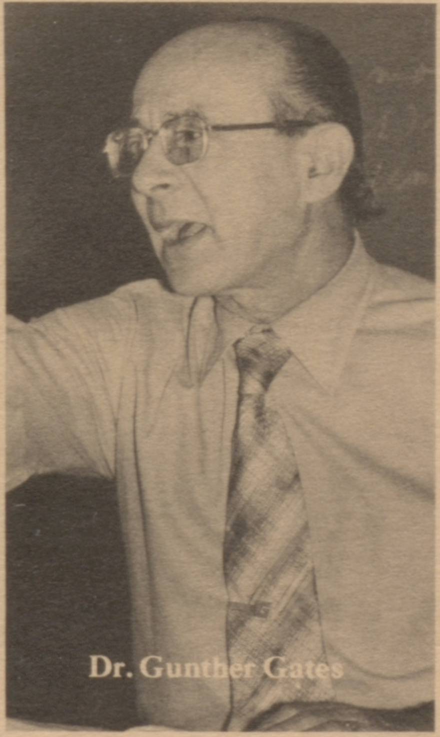
Dr. Gunther Gates

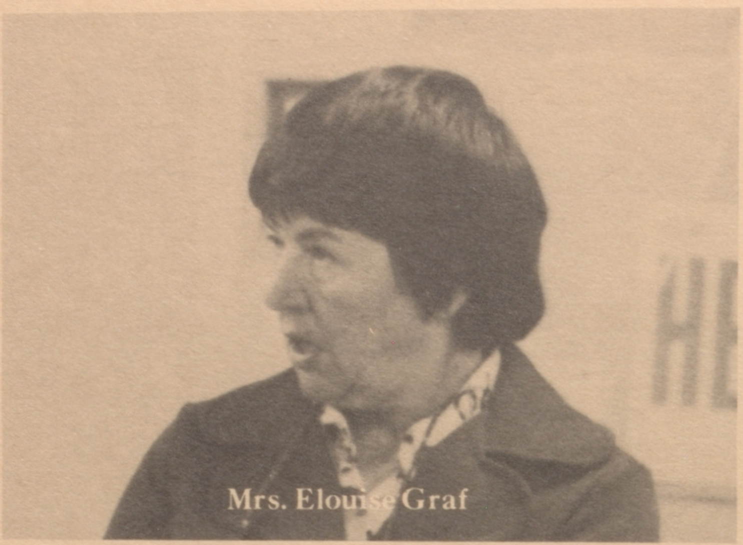
Mrs. Elouise Graf

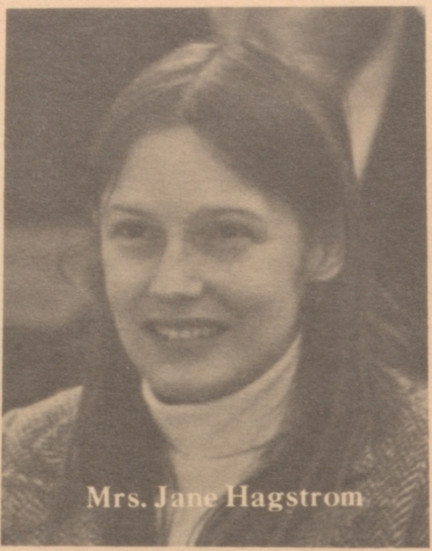
Mrs. Jane Hagstrom

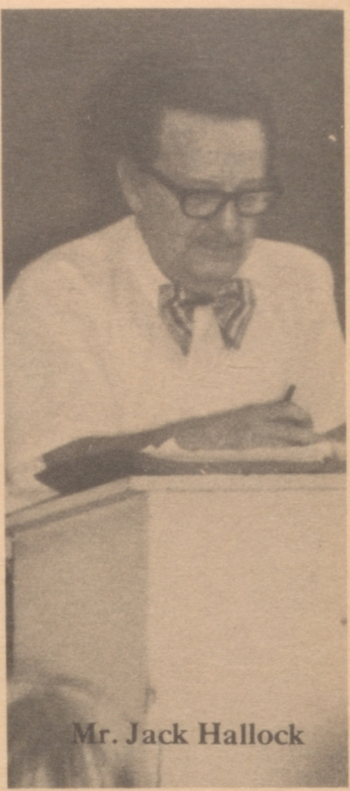
Mr. Jack Hallock

Mrs. Margaret Henry

Miss Madge Holland

*Faculty
'Beat Encinal
Again'
Mr. Hennessee*

Mr. Dennis Hennessee

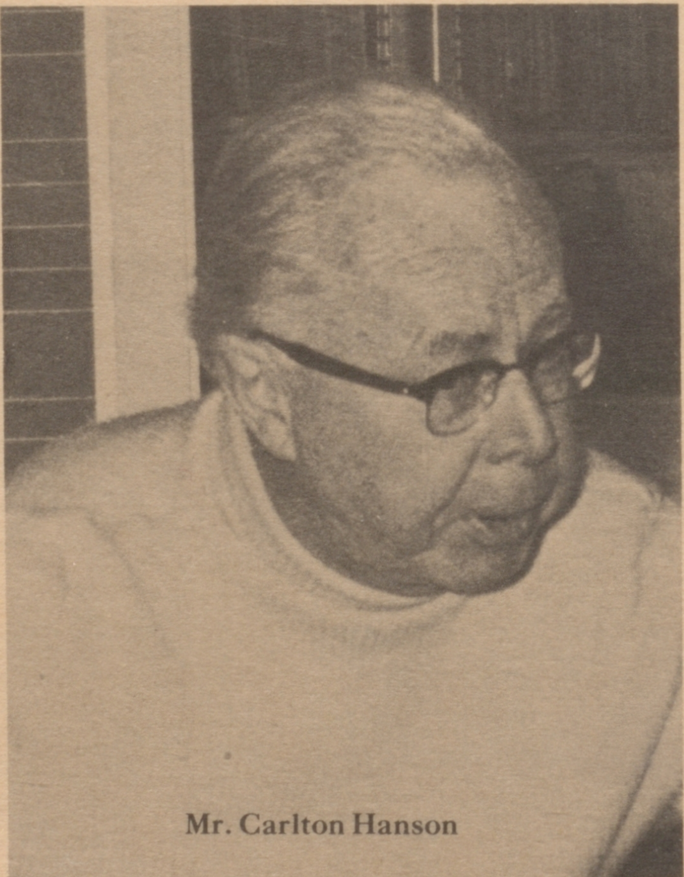
Mr. Carlton Hanson

LTC Edwin Harrison

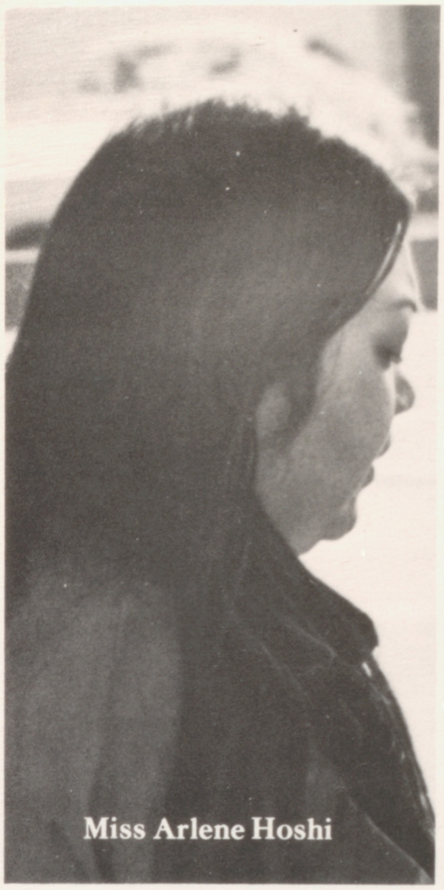

Miss Arlene Hoshi

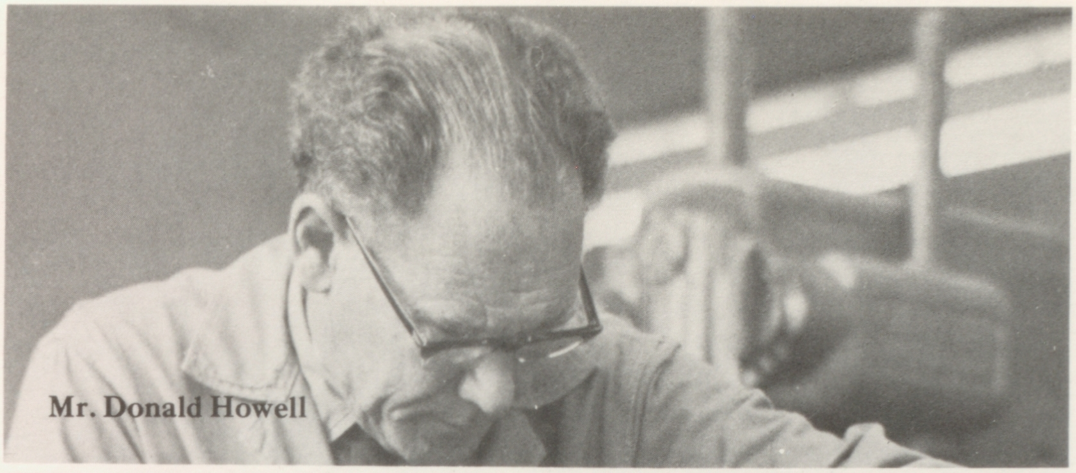

Mr. Donald Howell

Mrs. Lorraine Killough

Mrs. Sylvia Longoria

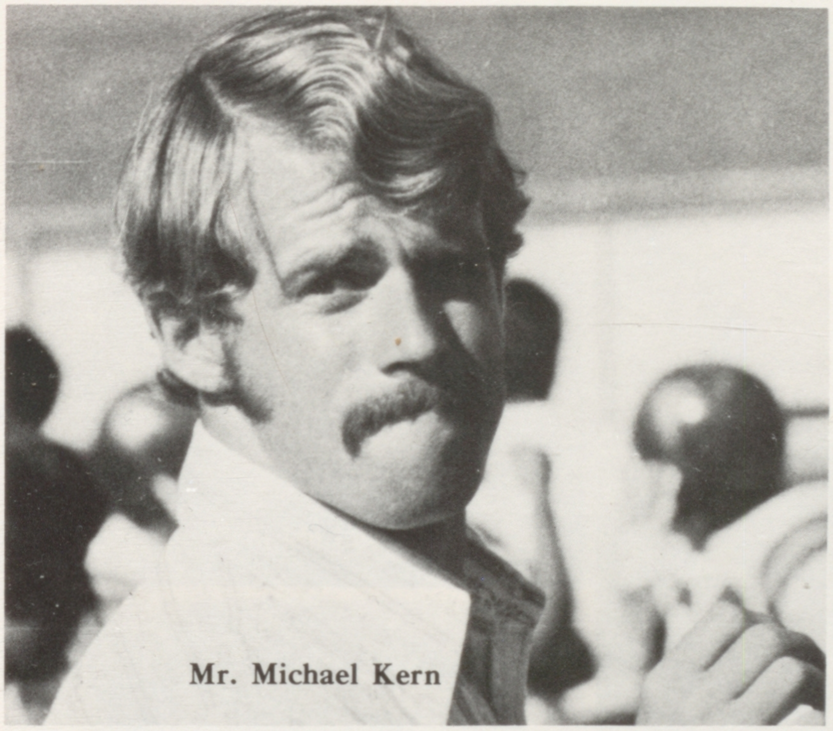

Mr. Michael Kern

## *Faculty*

*"Is Everything*
*as Serious*
*As It Seems?"*
*Mr. Jones*

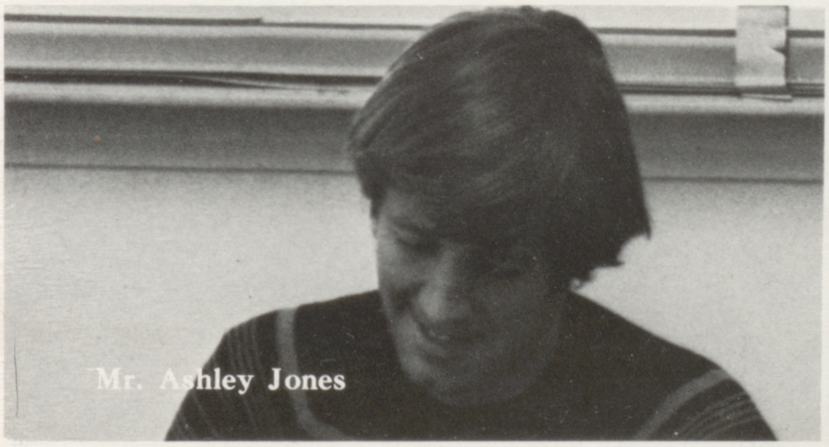

Mr. Ashley Jones

Mrs. Jane Jensen

Mrs. Carol Kyle

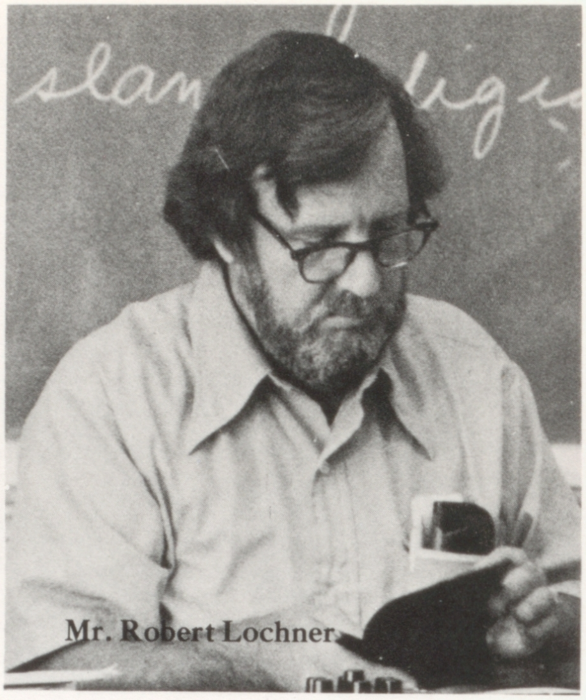

Mr. Robert Lochner

Mr. Vernon Lowry

## *Faculty*

*'He Not Busy Being Born Is Busy Dying.' Mr. Luebbert*

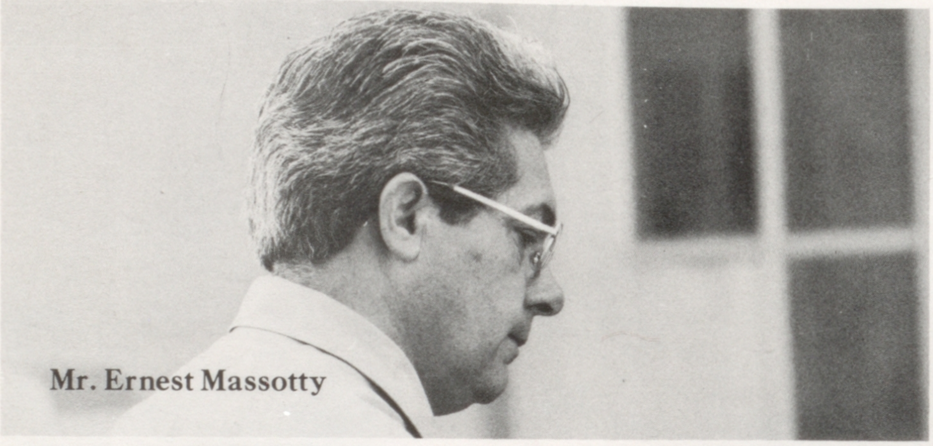
Mr. Ernest Massotty

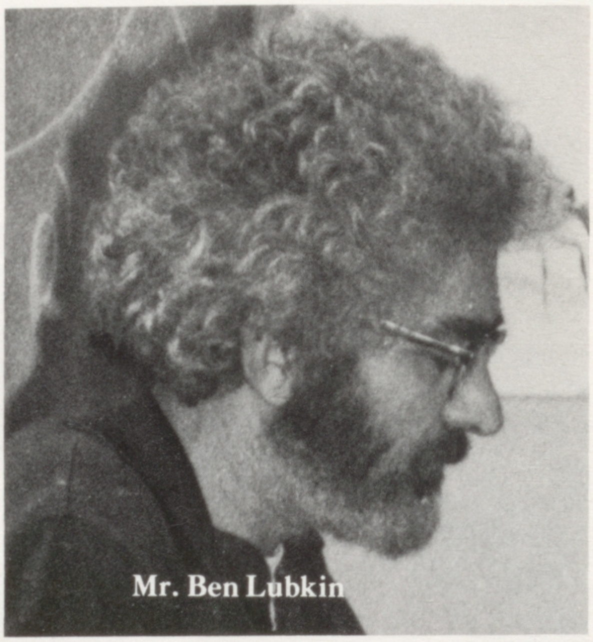
Mr. Ben Lubkin

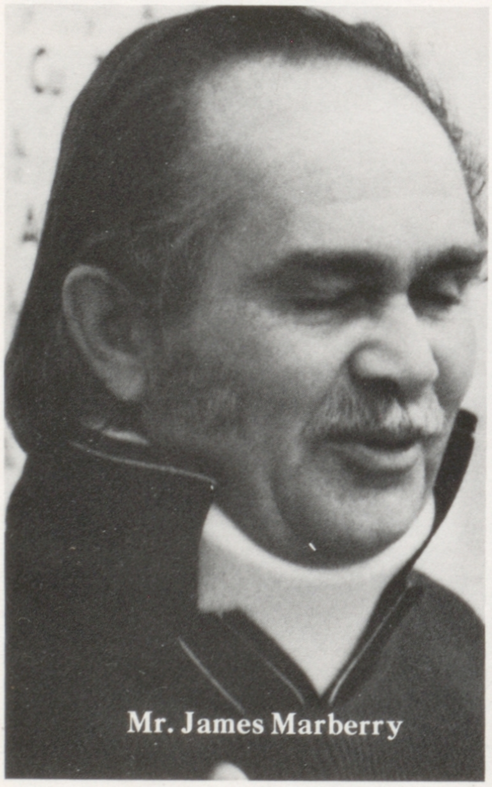
Mr. James Marberry

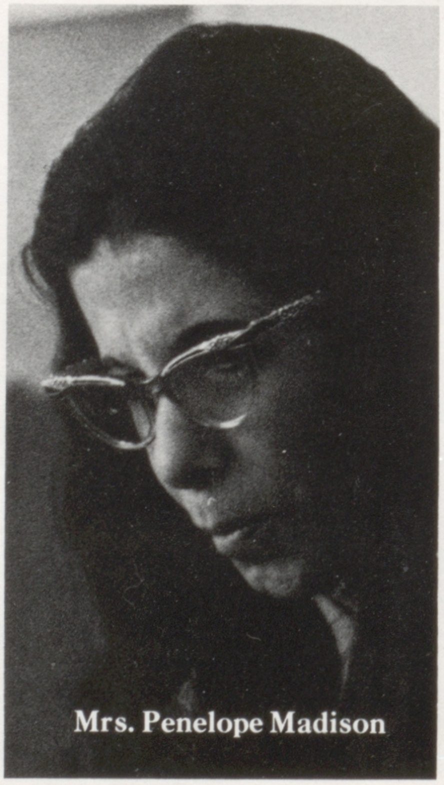
Mrs. Penelope Madison

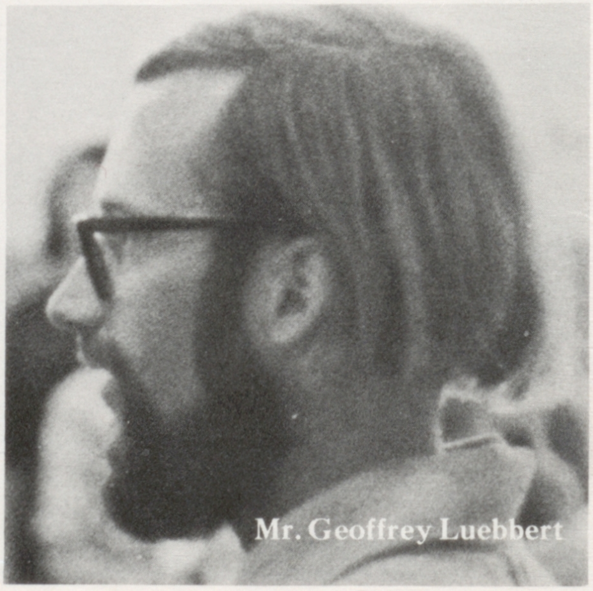
Mr. Geoffrey Luebbert

## *Faculty*

*'It was nice to be remembered in the 1974 ACORN. I was inadvertently omitted in the 1973 edition.'*

*Mr. Nethercut*

Mr. Edward Mc Co[illegible]

Mrs. Maria Molnar

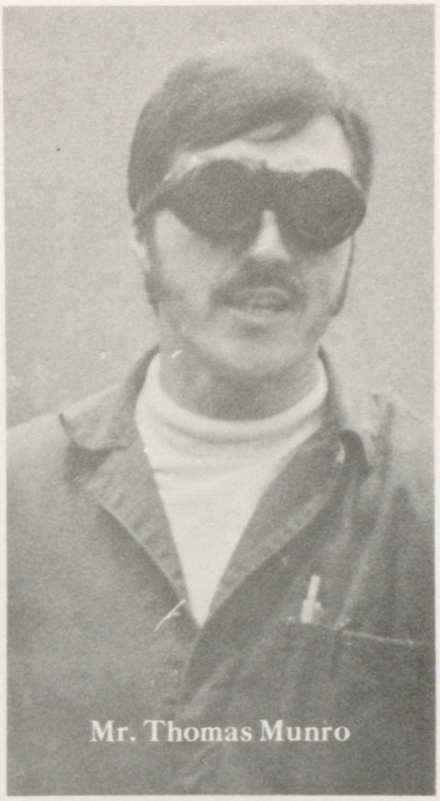
Mr. Thomas Munro

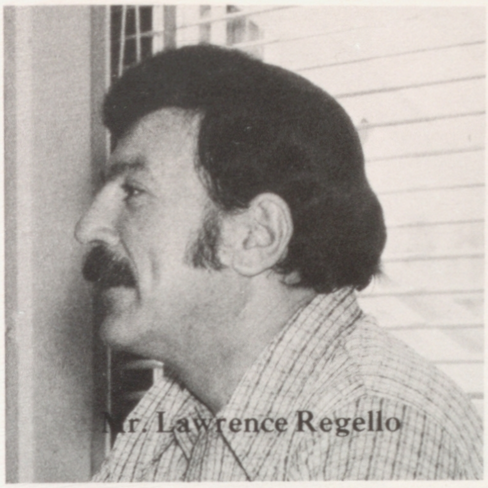
Mr. Lawrence Regello

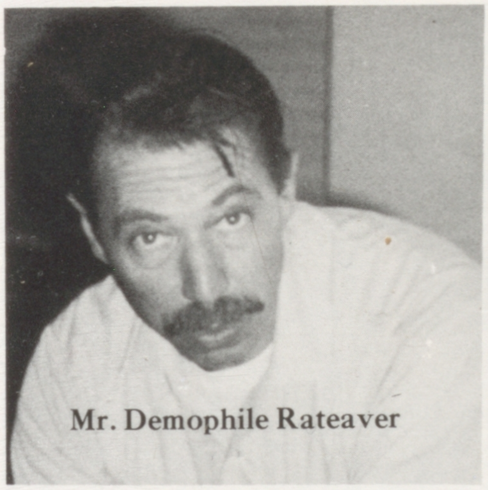
Mr. Demophile Rateaver

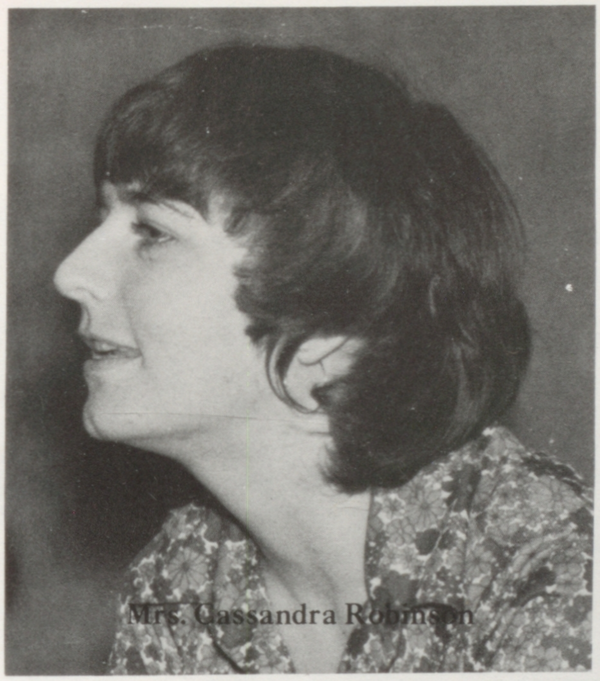
Mrs. Cassandra Robinson

Mr. Earl Nethercutt

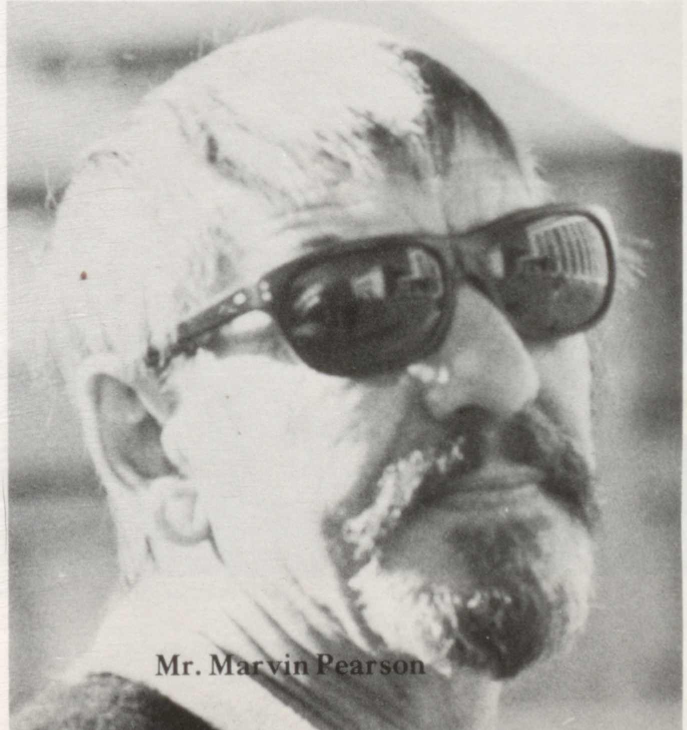
Mr. Marvin Pearson

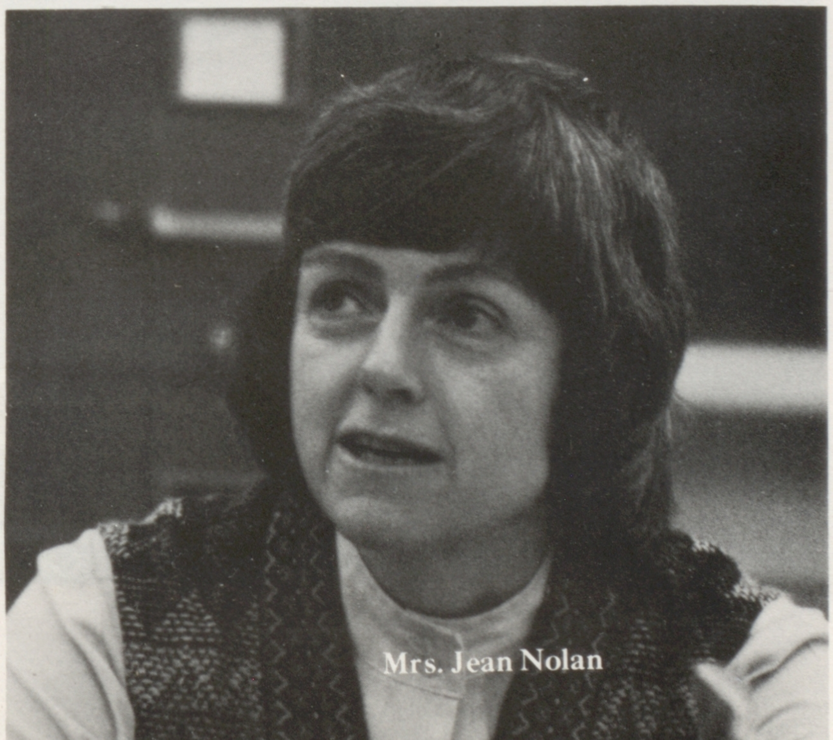
Mrs. Jean Nolan

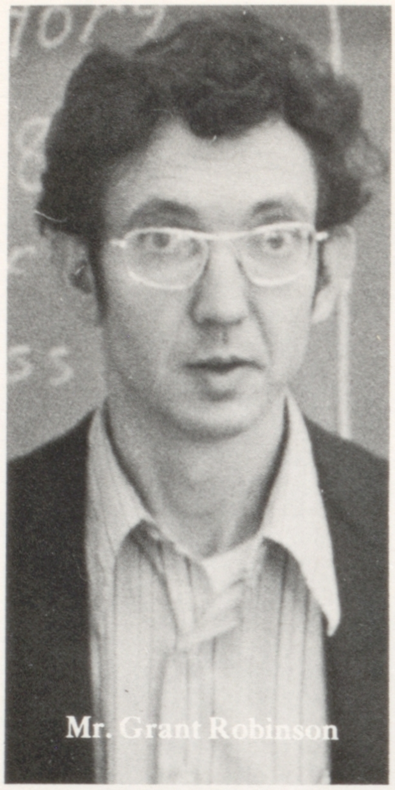
Mr. Grant Robinson

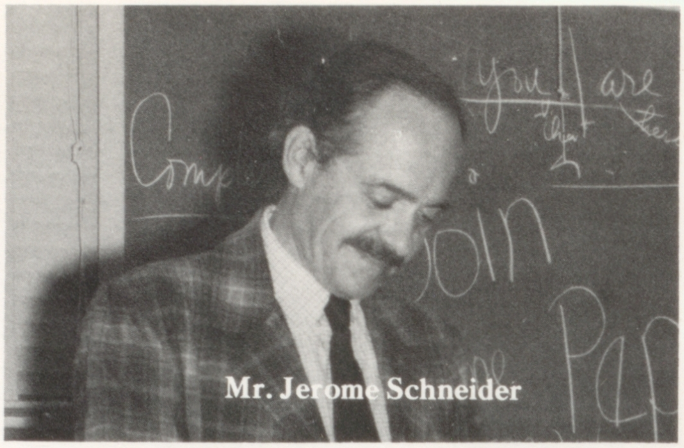
Mr. Jerome Schneider

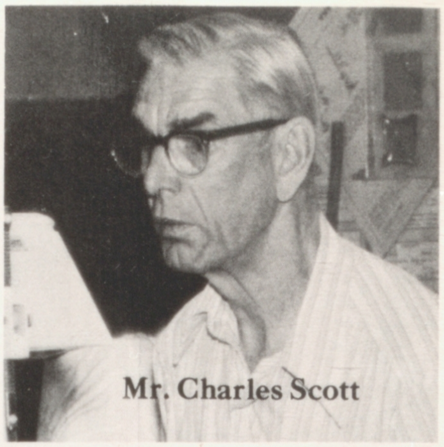
Mr. Charles Scott

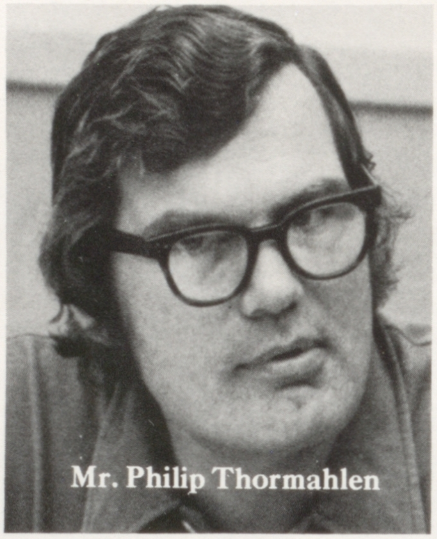
Mr. Philip Thormahlen

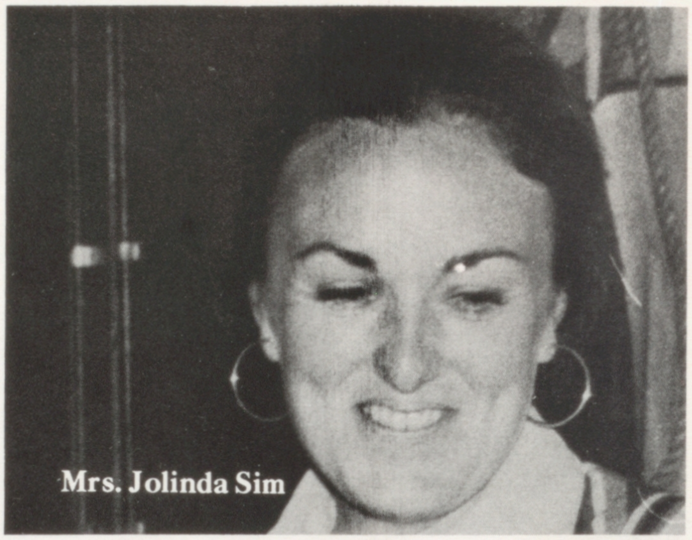
Mrs. Jolinda Sim

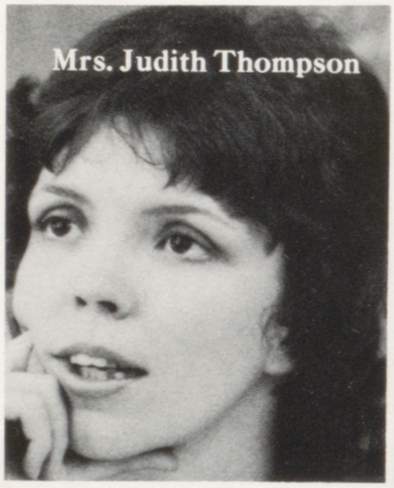
Mrs. Judith Thompson

Mrs. Betty Tillotson

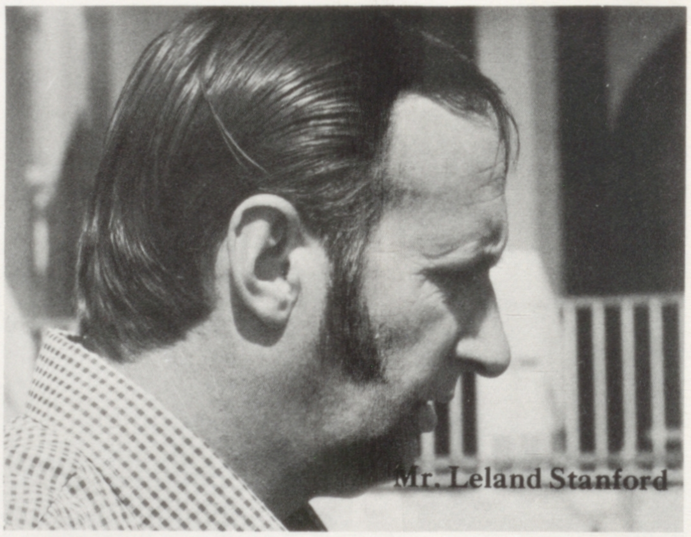
Mr. Leland Stanford

Mr. Richard Terrell

*"Home James,*
*don't spare the*
*horses, it's*
*Tea Time."*
*Mrs. Sylvester*

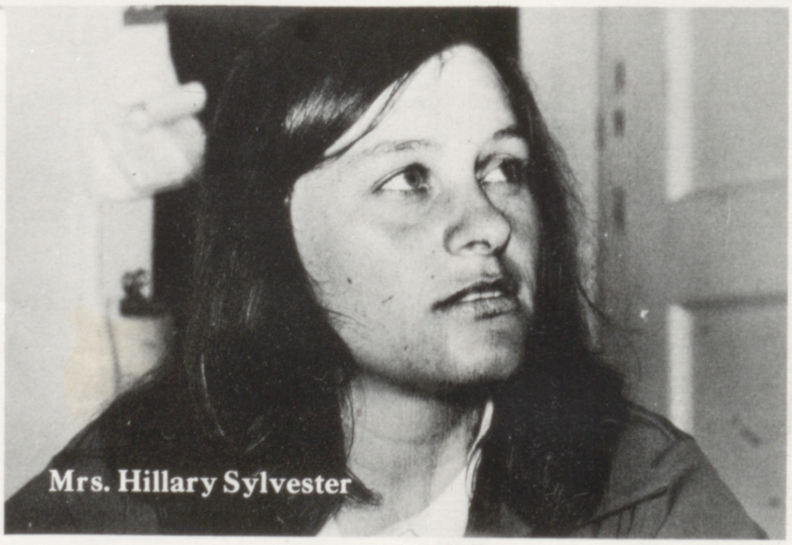
Mrs. Hillary Sylvester

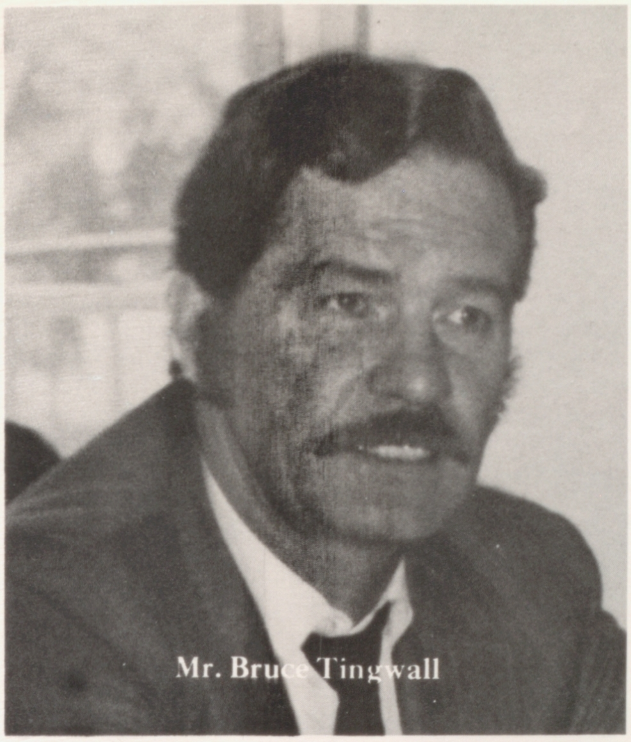
Mr. Bruce Tingwall

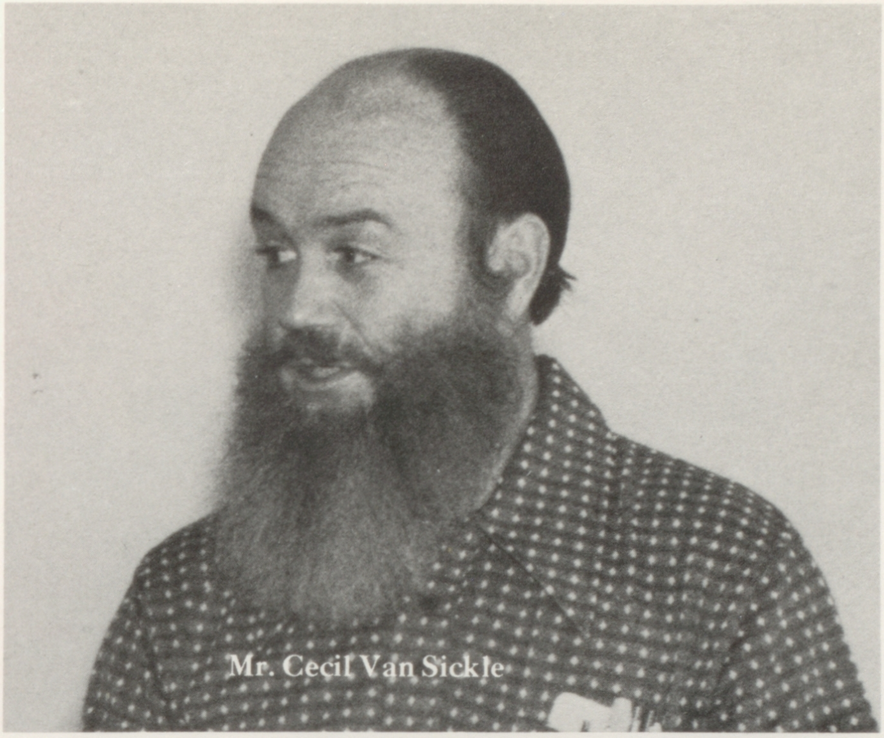
Mr. Cecil Van Sickle

Mrs. Inez Whitton

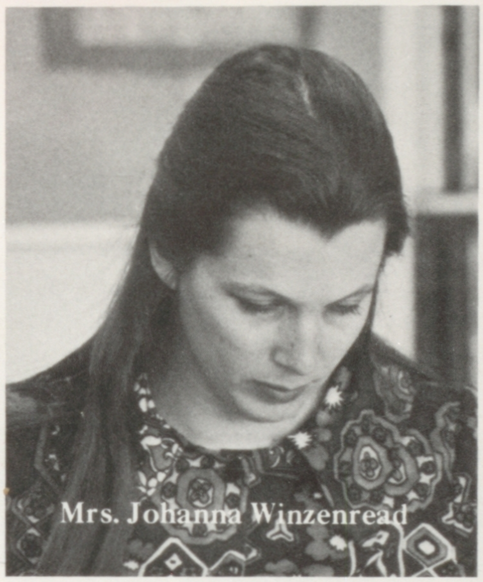
Mrs. Johanna Winzenread

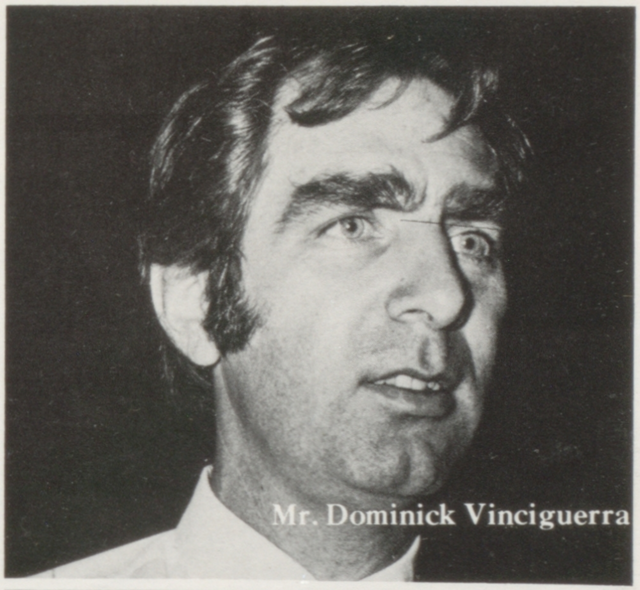
Mr. Dominick Vinciguerra

MSGT Roger Wallace

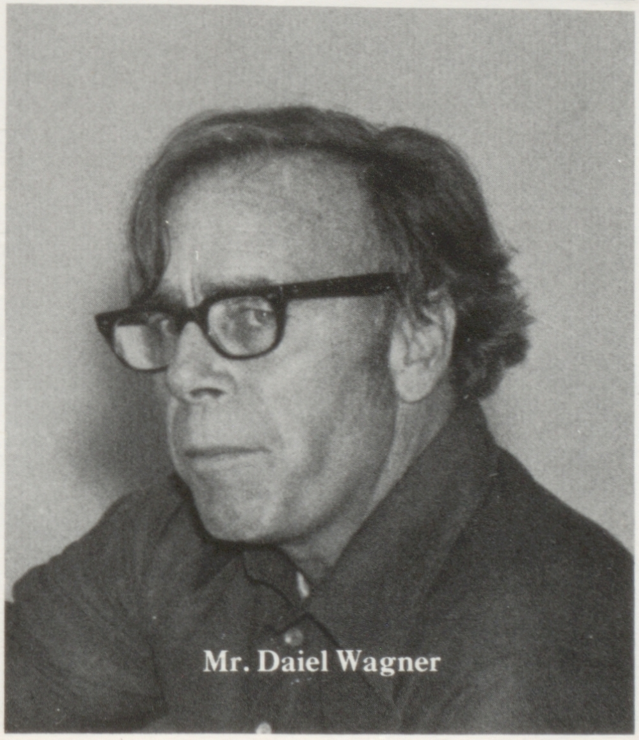
Mr. Daiel Wagner

*Faculty*

*Fear not that*
*your life shall*
*come to an end,*
*but rather that*
*it shall never*
*have a beginning.*
*Mrs. Winzenread*

Custodial Staff

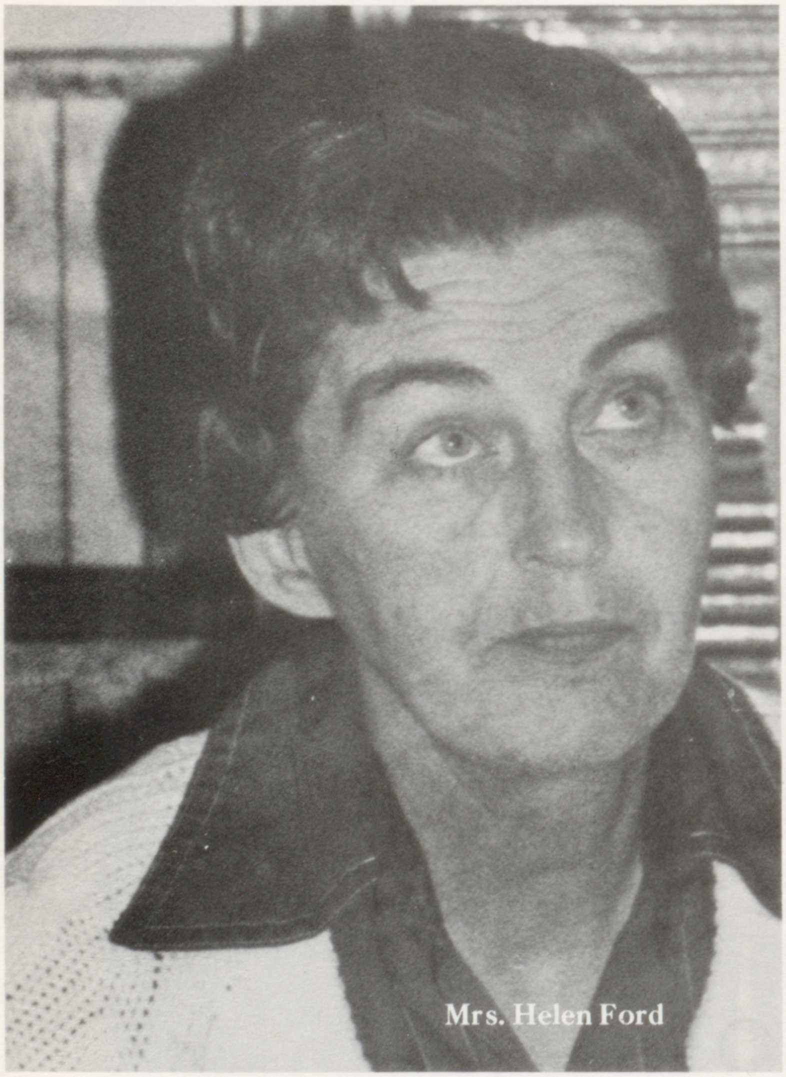
Mrs. Helen Ford

Mrs. Kathleen Hunter

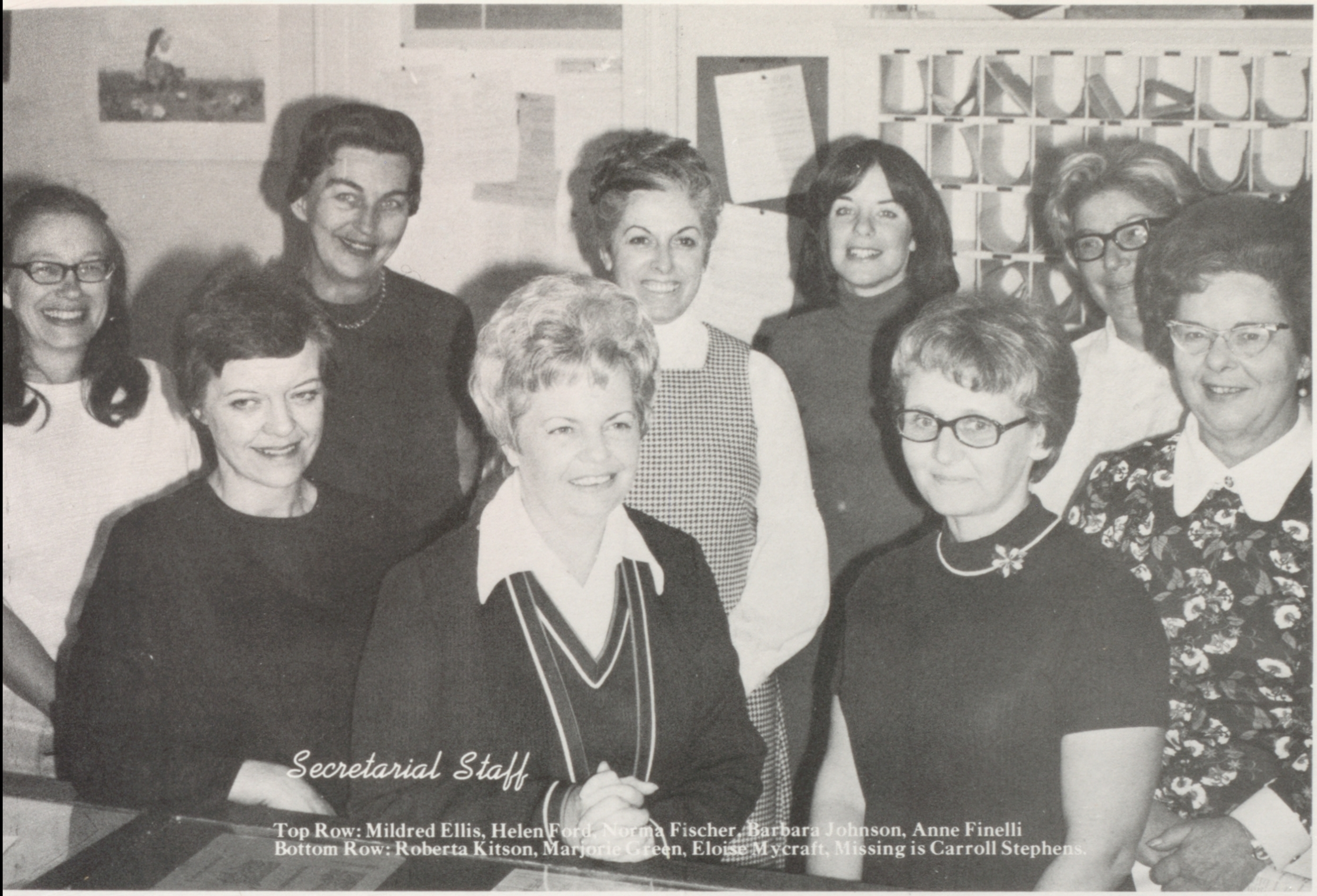

## Secretarial Staff

Top Row: Mildred Ellis, Helen Ford, Norma Fischer, Barbara Johnson, Anne Finelli
Bottom Row: Roberta Kitson, Marjorie Green, Eloise Mycraft, Missing is Carroll Stephens.

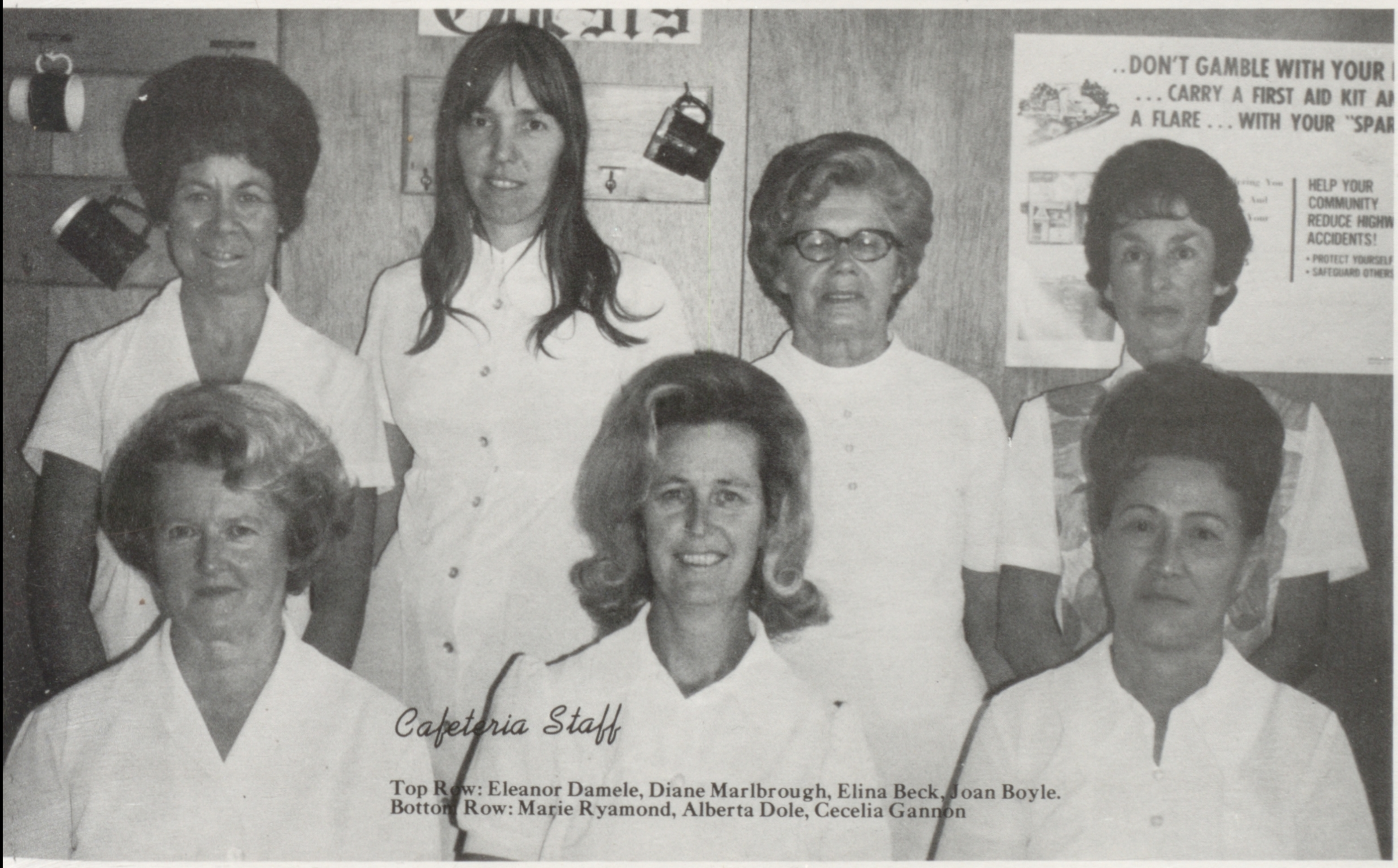
..DON'T GAMBLE WITH YOUR
... CARRY A FIRST AID KIT A
A FLARE ... WITH YOUR "SPAR
HELP YOUR COMMUNITY REDUCE HIGHW ACCIDENTS!
• PROTECT YOURSEL
• SAFEGUARD OTHERS

## Cafeteria Staff

Top Row: Eleanor Damele, Diane Marlbrough, Elina Beck, Joan Boyle.
Bottom Row: Marie Ryamond, Alberta Dole, Cecelia Gannon

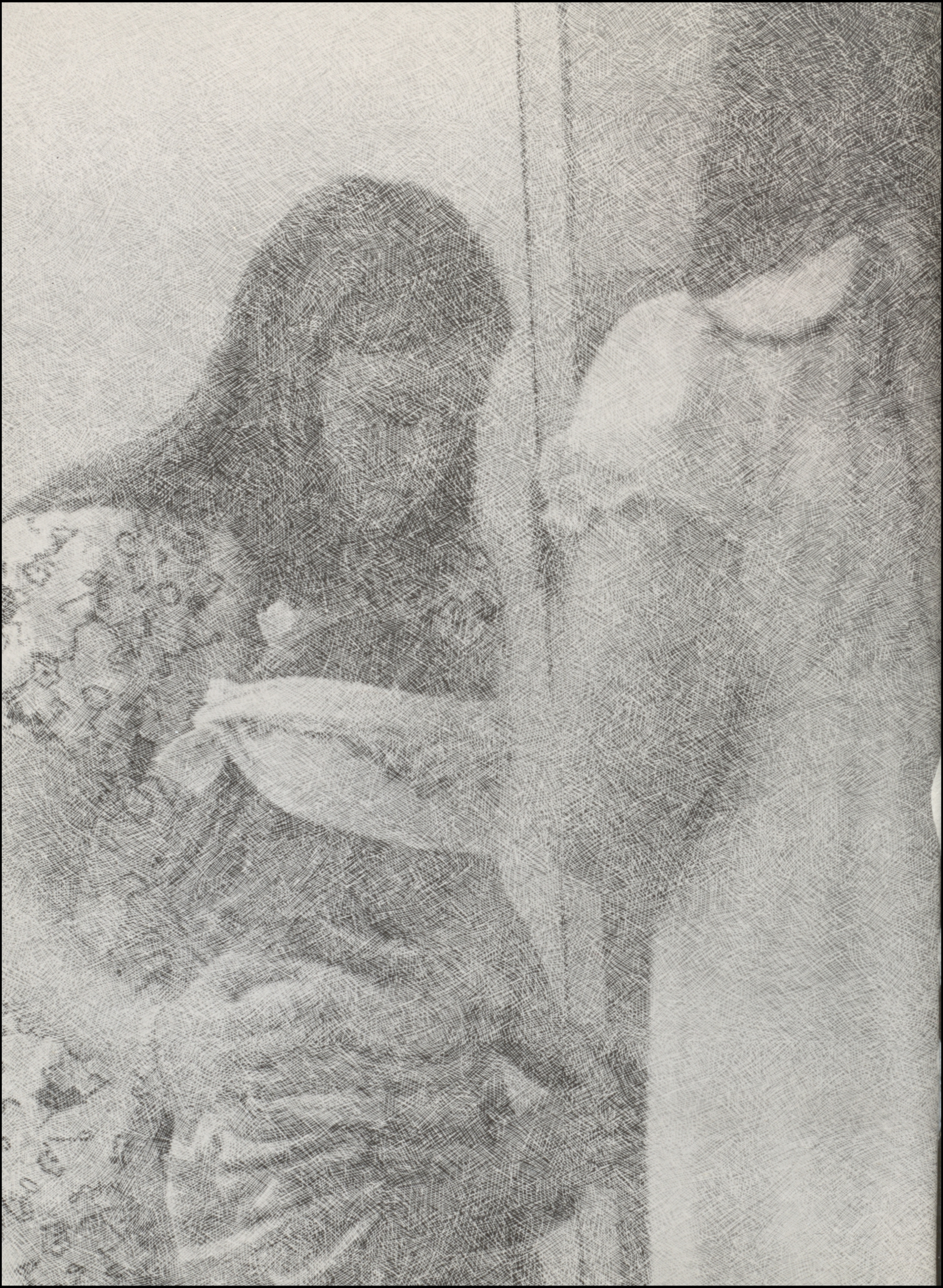

# Classes

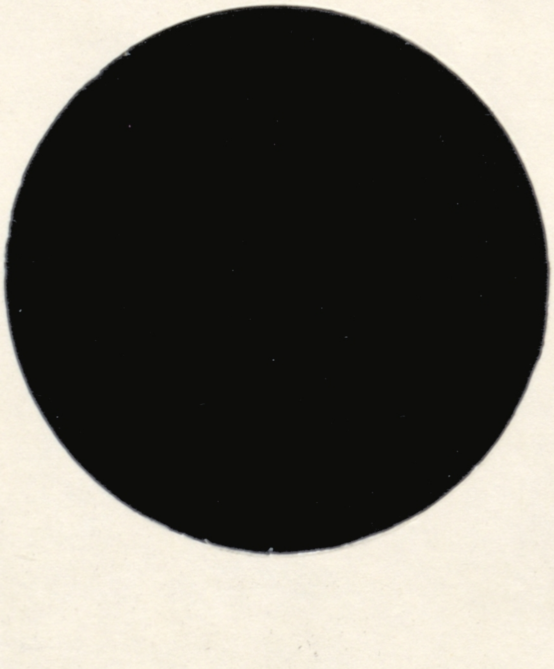

"S" Club President Pam Lothian kept the club running this year with the help of Vice President Denise Laikin, Corresponding Secretary Kathy Cirmelli and Recording Secretary Kathy Herrera. These officers watched over the planning of activities for the Spring semester, with the help of Treasurer Barbara Berges.

Senior Director Karen Pacheco and Junior Director Rita Goodman took care of attendance of meetings and relaying important information.

The club sponsored a Halloween Party on Oct. 31, and a Christmas Party on Dec. 20 at Lum School for the handicapped children.

Also included was a combined Fashion Show entitled "Holly Daze" with Encinal High. All of the proceeds were directed towards taking the English as a second language class to San Francisco.

They also managed the Toys for Tots drive, to help needy families in Alameda have a Merry Christmas.

# *Lothian Heads "S" Club Activities*

# Dancers Perform Thoughout the Year

The Dance Club has been very active this year. On Dec. 7, the club presented a Dance Concert, and on Dec. 10 they performed at the Christmas Pageant. On March 22 and 23, the Club performed a Musical, and sponsored a Spring Candy Sale. April was the setting for the Spring Concert, concluding the year with many beneficial activities.

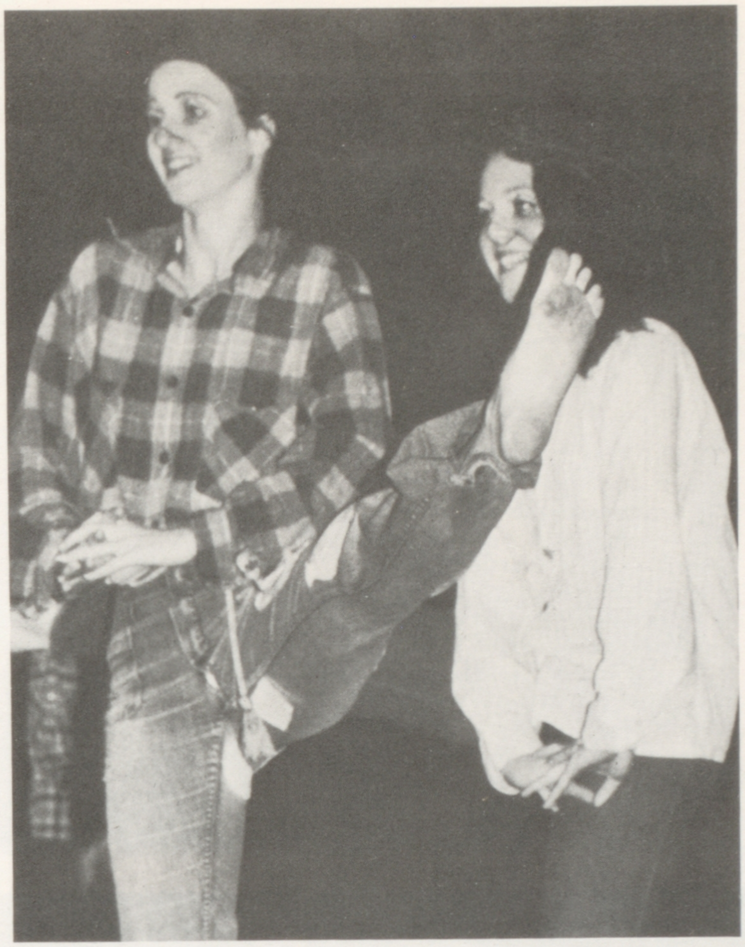

# G.A.A. Speeds Ahead In Money Raising Activities

Miss Davis and the members of G.A.A. have been very busy this year. Beginning with the Welcome Picnic in September and ending with the awarding of scholarships at the 1974 graduation ceremonies.

Other activities were the G.A.A. Carnival, an overnight Ski trip, Candy Sale, car wash, T-shirt sale, and a number of playdays with other schools.

The club tried something new this year, a pilot course in backpacking. They're hoping that if the course works out it can become an open class in the future years at AHS.

Top: Carnival Jellybean count.
Middle: Linda King takes time for a good shot.
Right: Ping Pong Balls a main attraction.
Above: Ticket Drawing winners.

# Courtesy Board And Usheretts Serve AHS

The Courtesy Board of AHS is just what it proclaims to be. The members worked at Parents Night, babysat for Alameda School District Volunteers, made Easter eggs for teachers and helped with Open House.

The Usherettes played an important part in making the All-School Play, Senior Play, and the 100th graduation at AHS great successes. These two groups of ladies give their services to our school without the recognition they deserve. So from AHS, "Thank you".

Top: AHS 1974 Usherettes.
Center Left: Courtesy Board spring officers: Diana French, Sharon Bottini, and Therese Burden.
Center Right: Courtesey Board fall officers; Robin Spencer, Diana French, Jo Ann Tiner.
Bottom: AHS Courtesy Board.

KALAMAZOO
COLLEGE

# Faculty Edges Block A In Overtime

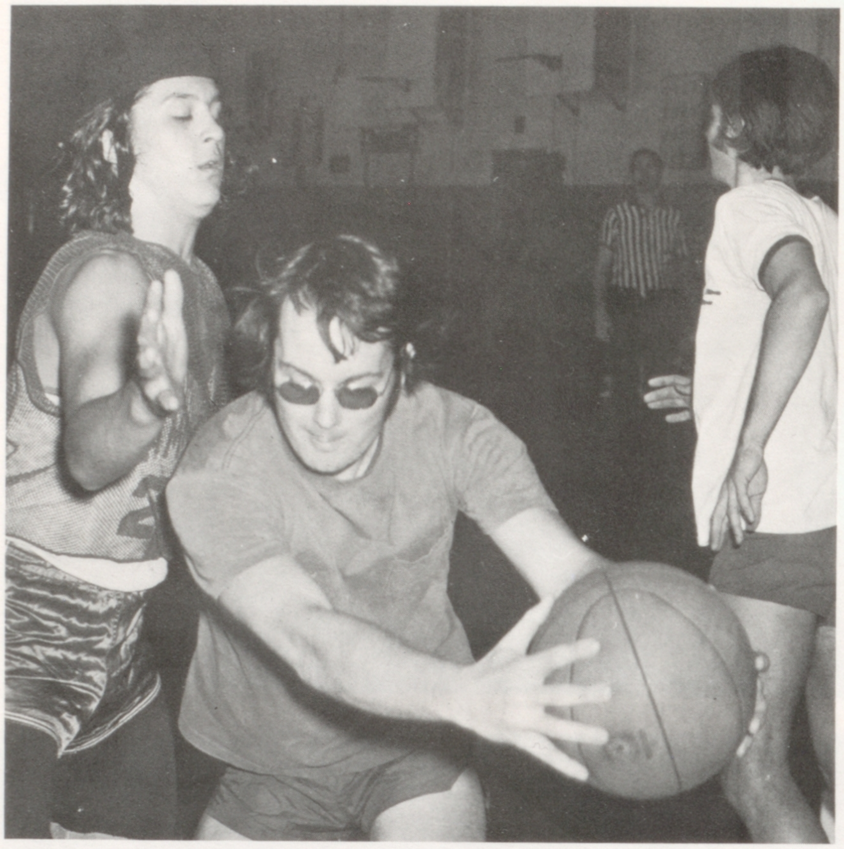

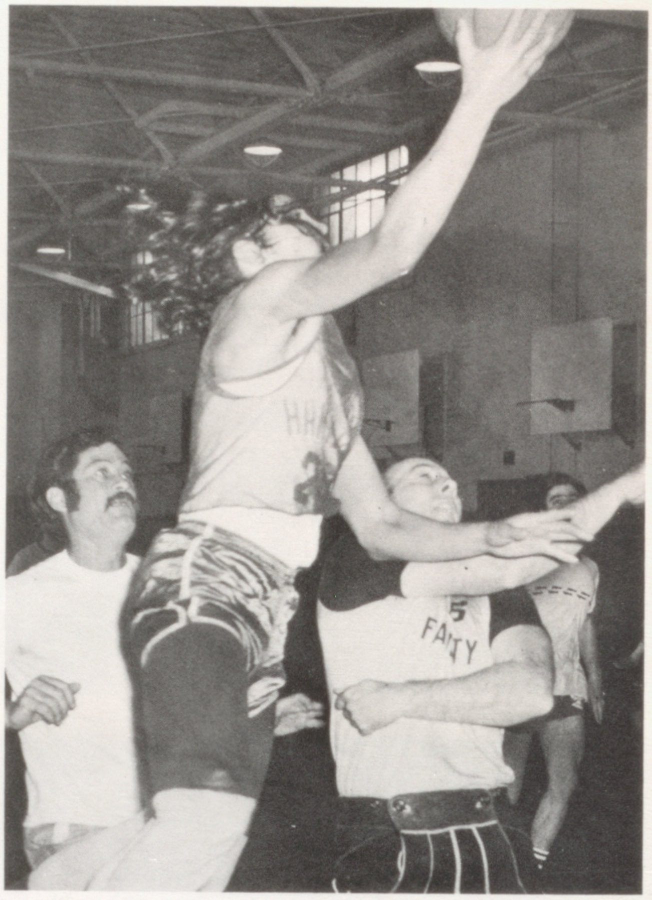

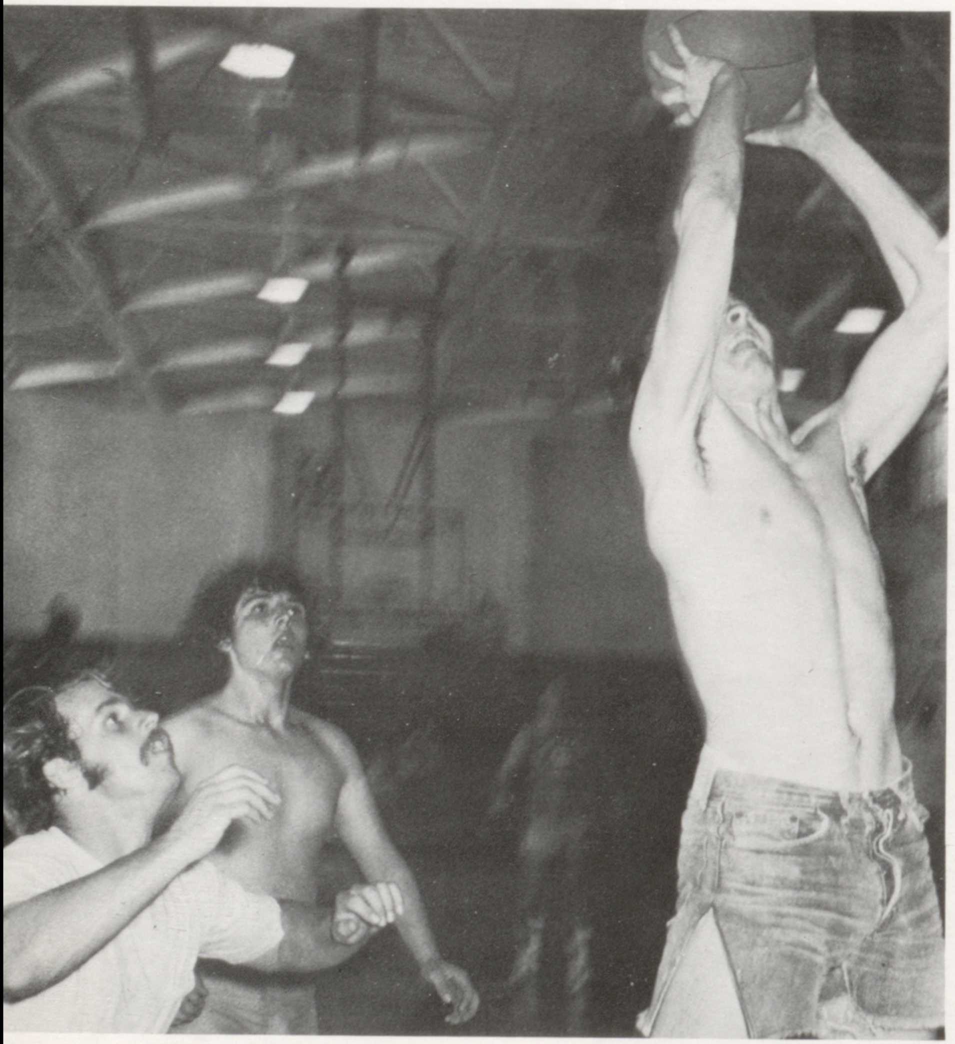

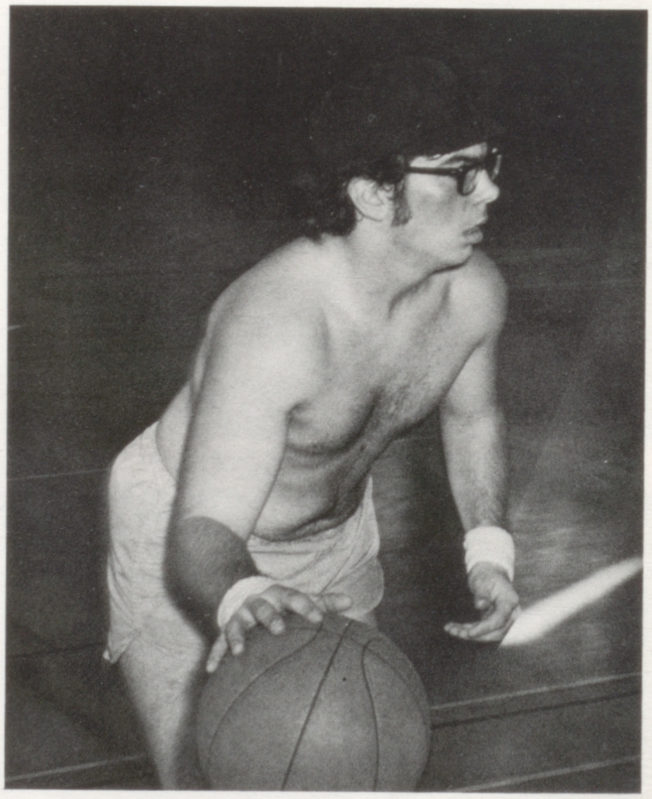

Top left: Mr. Fenstermaker tries hard to keep possession.
Top right: Hal Snyder jumps for shot.
Above: Don Ratto looks for open player.
Left: Block "A" tries one last time for the lead.

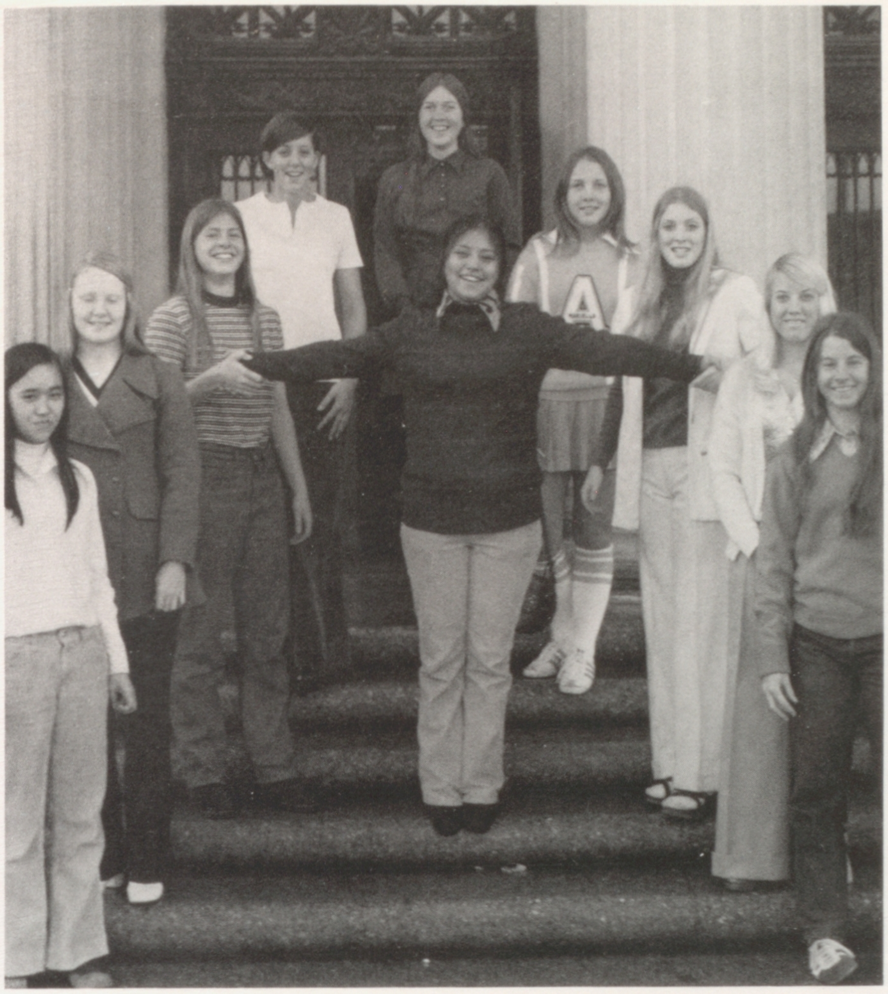

# Women's Block 'A' Promote Awards

The Women's Block 'A' held its annual cake sale at South Shore and recycled newspapers in order to raise money this year. These activities were scheduled in order to be able to award deserving senior girls $100.00 scholarships.

The Sponsors were Miss Arlene Hoshi, and Miss Mary Lee Curry. Year officers included Kathy Cirmelli, Nancy Dubbs, Sue Kitani, Kathy Bellas, Kris Kurlinski, Janet Gulbransen and Carol Glazier.

Left: (L to R) Sue Kitani, Linda King, Carol Glazier, Nancy Dubbs, Mariella Pacovsky, Lynn Anders, Kathy Cirmelli, Judy Broughton, and Connie Espinoza.
Below: Women's Block 'A' Members.

# Pep Club Helps Sponsor Spirit Week

The Pep Club began its activities last summer with a car wash. The members were well appreciated helping students with Spirit Week and holding Yell Leader clinics.

Top: Spring Officers (L to R), Publicity Manager Cindy Powell, Social Chairman Jennifer Gault, President Paul Brogdon, Sargent of Arms Lynn Gaines, Treasurer Nanette Bernadou, Vice President Stewart Ogle.
Top Right: Spring Pep Club members.
Right: Seniors Day during Spirit Week 1973.
Pg. 177 Top: Fall Pep Club members.
Bottom Right: Fall Officers (L to R) Treasurer Mari Ikeda, Secretary Becky Rouley, President Elaine Scott, Social Chairman Kathy Herristag, Seargent of Arms Sandra Jay.
Bottom Left: Mrs. Babler talks with contestants of bubble gum contest.

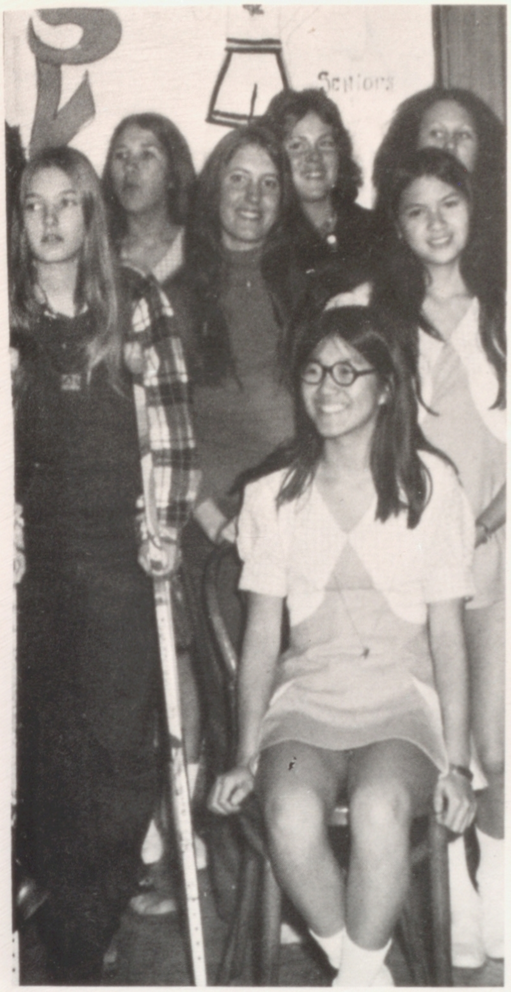
Seniors

AL

# Ski Club Reveals "Hotdogging" Talents

Of the 160 members of the Ski Club a majority of them were able to attend the five trips this year. With combined efforts of officers and sponsors in planning, the season was a great success.

Sponsors Dr. Gates and Mr. Daleney put together two trips to Heavenly Valley and three day-trips to Sugar Bowl, Alpine Meadows, and Squaw Valley, with ideal snow conditions at all times.

Money raising activities were candy sales and two car washes that netted enough for many members to attend trips that otherwise would have been impossible. Officers are President Lynn Stiles, Vice-president John Larsen, Secretaries Lynn Pearson and Barb Snopkowski, and Treasurers Sandra Jay and Elaine Scott.

# French Club

Under the guidance of Ms. Cassandra Robinson, the French Club had a very successful year. Included in activities during the 73-74 year were singing at the Girls Club for the International Party, Christmas caroling and Pot Luck Dinner with Encinal on the Naval Base. Also during the year they attended several French movies and went to "Le Bistro" for a quiet French Dinner.

Robert Glynn was Fall President while Nancy Higbee supervised the Spring Semester.

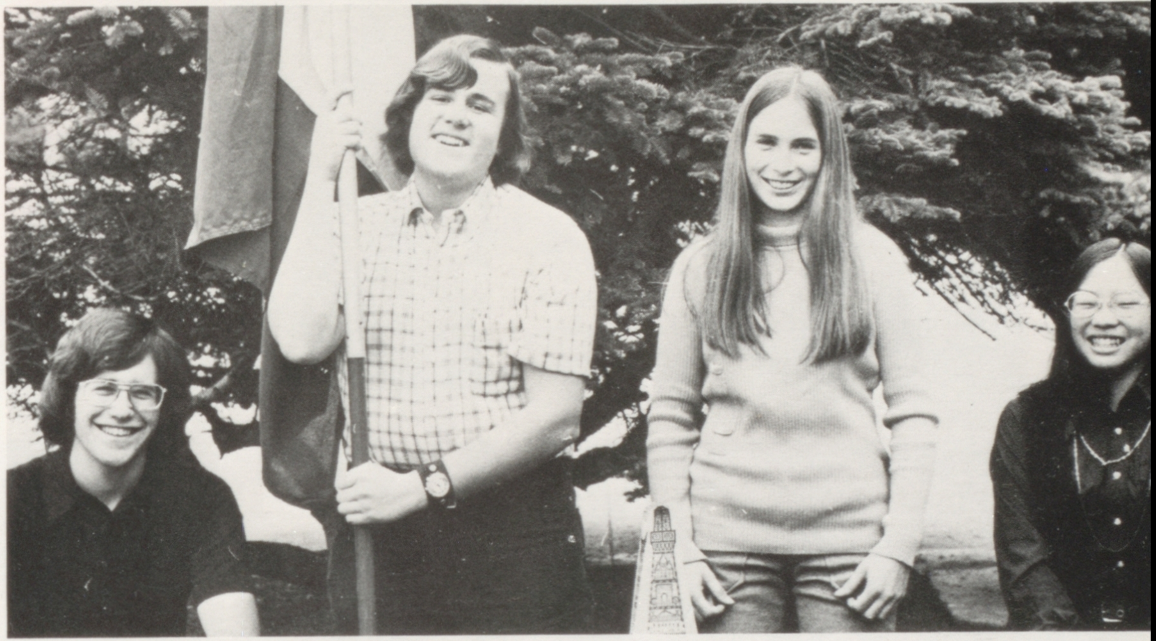

Top Right: Vice-President David Sabo, President Nancy Higbee, and Secretary Fidelia Wong, Spring Officers. Right: Fall President Bob Glynn, Vice-President Mark Roberts, Treasurer Renu Miller, and Secretary Fidelia Wong. Below: AHS French Club Members.

# *Horse Pucky, CSF, B. of C Active*

Members of the Horse Pucky Club formerly known as the Political Research and Debate Club, have somewhat livened up the AHS Club Life. President Keith Van Sickle and club members participated in such activities as a Photography field trip, a Cal Berkeley tour, garage sales, and even supported Gordo's candidacy in the spring Student Body elections. While the club spirit promoted high interest in the field of Horse Pucky, the club had an even more abundance of enjoyment doing so.

C. S. F. this year had its usual high attendance and organization as it stimulated interests, fostered pride in high standards of scholarships, and encouraged further education for highly qualified young students.

Board of Control made it's annual contribution of service to the football and basketball games and the twice a month student body meetings.

Alameda
CO-102
MANURE SPREADER
A
A

Love Beth

Barb

# Chess Club Performs

The Chess Club is organized to provide AHS with a five man team to compete in the Alameda County Chess League. It is open to anyone interested in chess, whether a beginner or an experienced player. The club meets most days during lunch in Room 211.

Players are rated according to strength and a new member can challenge stronger and stronger players as he improves. The five top chess players in the club compete in chess tournaments against other Alameda County Schools.

At the end of the season in April, trophies are presented to the two top teams in each division, as well as the top individual players in the league. AHS Chess Team members also receive block letters for their efforts.

Right: AHS Chess Club Members. Below Right: Steve Heimans and Keith Hoag, enjoy a game of Chess at lunch. Below Left: Todd Phillips concentrates on his next move.

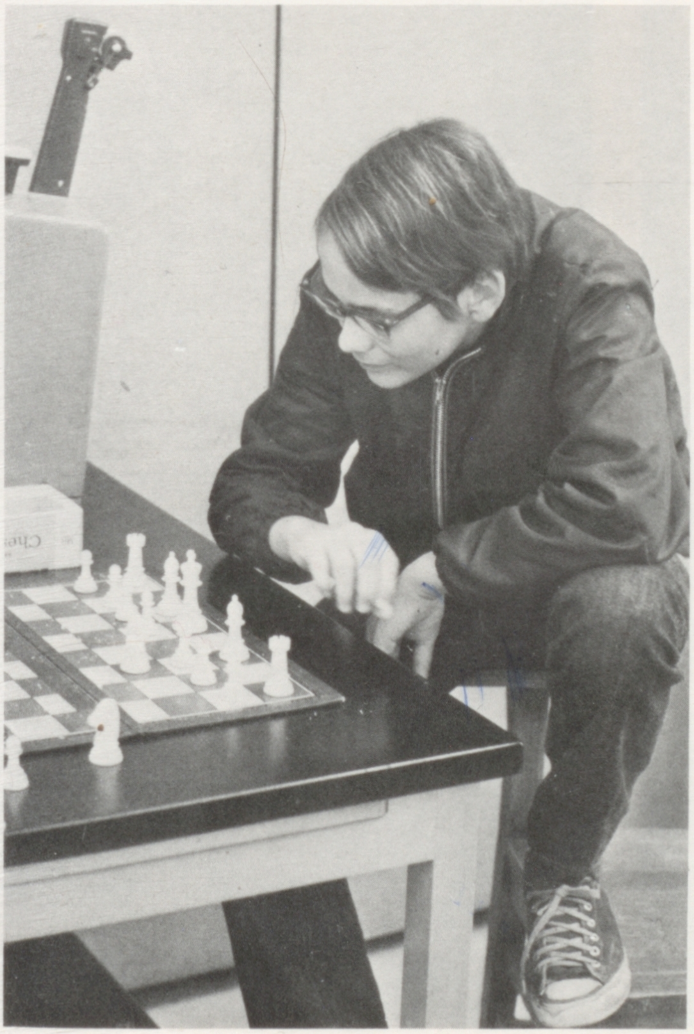

# Key and Keyettes Work Together

Key Club President Brian Boerman led the Key Club to one of it's best years ever. With assorted parties for the handicapped kids at Whitton School in Oakland, and a Raider-Jaycee basketball game, they provided fun for many children and adults.

They went to a convalescent home once a week and provided bingo and cards for the patients.

As fund raisers they had a Penny Market sale, collected Christmas trees, and donated money to the Muscular Distrophy Association.

Officers included Brian Boerman, president; Bill Whitton, first vice-president; Glenn Bulman, second vice-president; Corey Rooks, secretary; Glen Rasmusen, treasurer; Willy Cox, senior director; Mark Rogers, junior director; and Craige Bryant, sophomore director.

Keyettes also had a successful year. They performed many services to the community such as painting rooms at the family service agency, beach and Park St. clean-up, babysat at Kiwanis luncheon, and they polished the trophies in the display case near the school bank.

Holidays were celebrated by having parties with the Key Club, and members also enjoyed themselves at a volley-ball game with the Kiwanis.

Top: 1974 members of Key Club. Bottom left: Keyette club of AHS. Bottom right: Keyette officers.

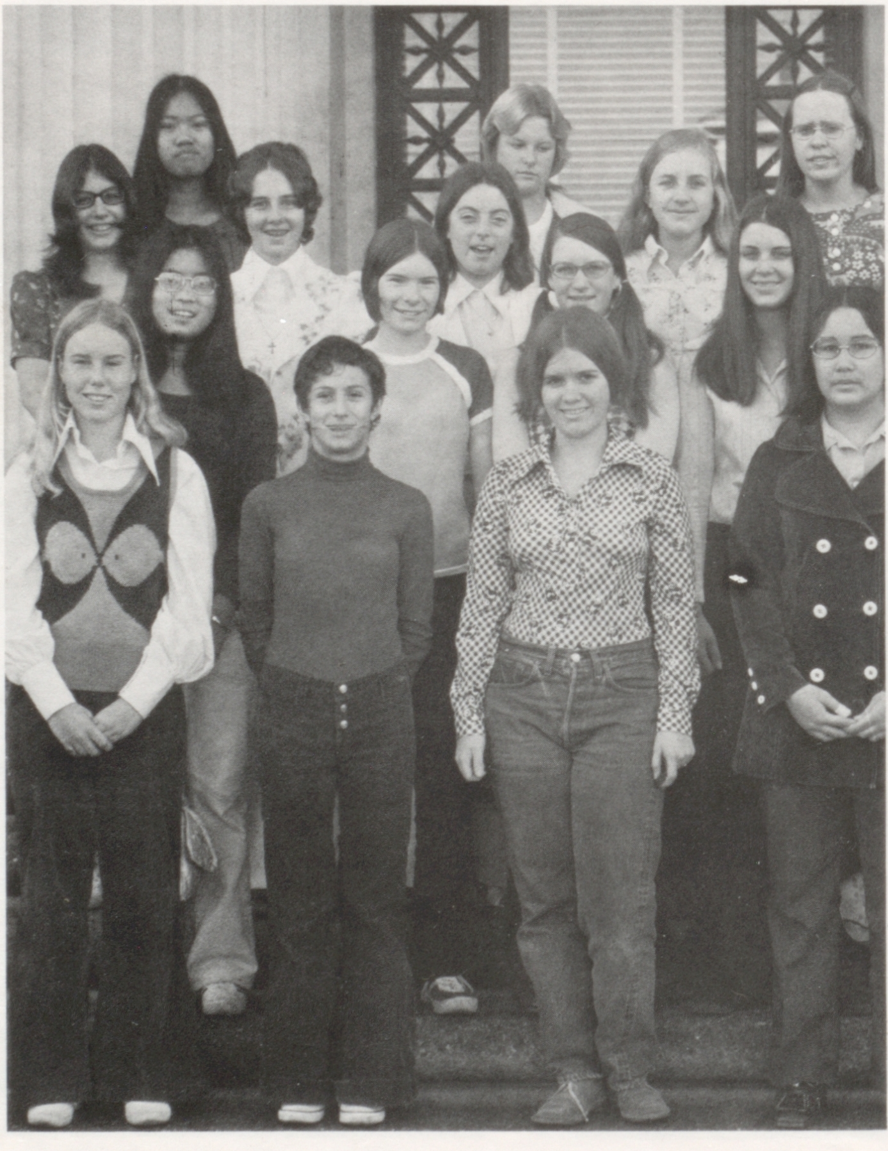

# Clubs Get It Together

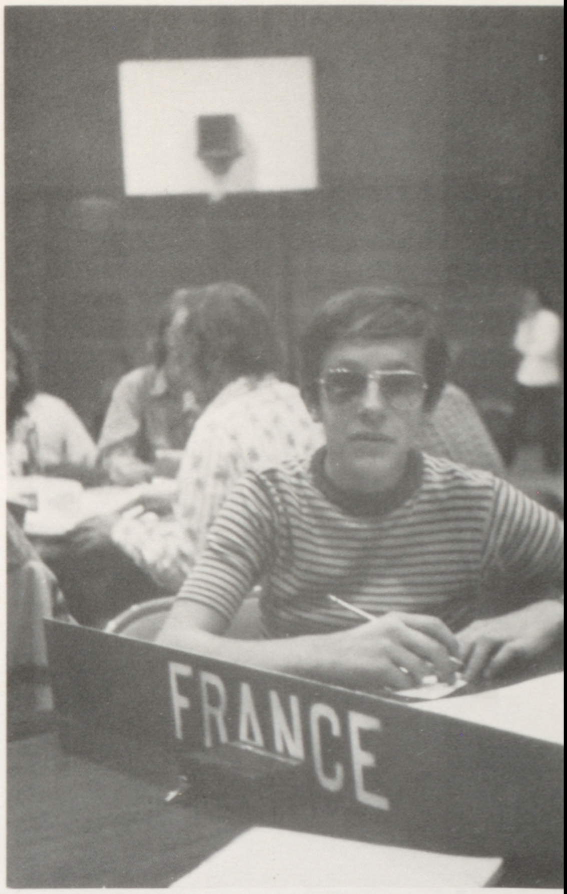

Under the leadership of club President Mike Smith, the AHS MODEL UN CLUB shattered all previous financial and conference records. Helping were Vice-President Richard Avery, Public Relations Secretary Mike Sigmon, and Recording Secretary Sandra Henderson.

Model UN delegates watched history in the making as they debated current topics as the energy crisis, nuclear arms limitation, environmental questions and many other problems of international latitude.

THE INTERACT CLUB, which meets once a month, is open to the male students from the sophomore to senior levels with a dues of $1.00. The Club's main occupation is as a Service Club to the community.

Top: AHS Interact Club
Top Right: France Representative Ralph Ingram.
Right: Recording Secretary Sandra Henderson, and Vice-President Richard Avery.
Below Right: Mike Sigmon Public Relations Secretary.
Below: Club President Mike Smith with German Consul General Eric Harder.

# Coin Club Exhibits Coins to Public

The Coin Club holds weekly meetings where members discuss and trade coins. The club also subscribes to three publications which help members determine the value of their collections. The members often attend coin shows in San Francisco and El Cerrito. On occasion they set up coin shows of their own.

Right: Coin Club members: Elaine Scott, Cindy Powell, Lissa Harrison, Scott Happ, Lyn Lasar, Jody Reyes, and Bill Saxton. Below Right: Magazines, a big part of the clubs reference. Below Left: Mr. Jim Cooper Coin Club Advisor.

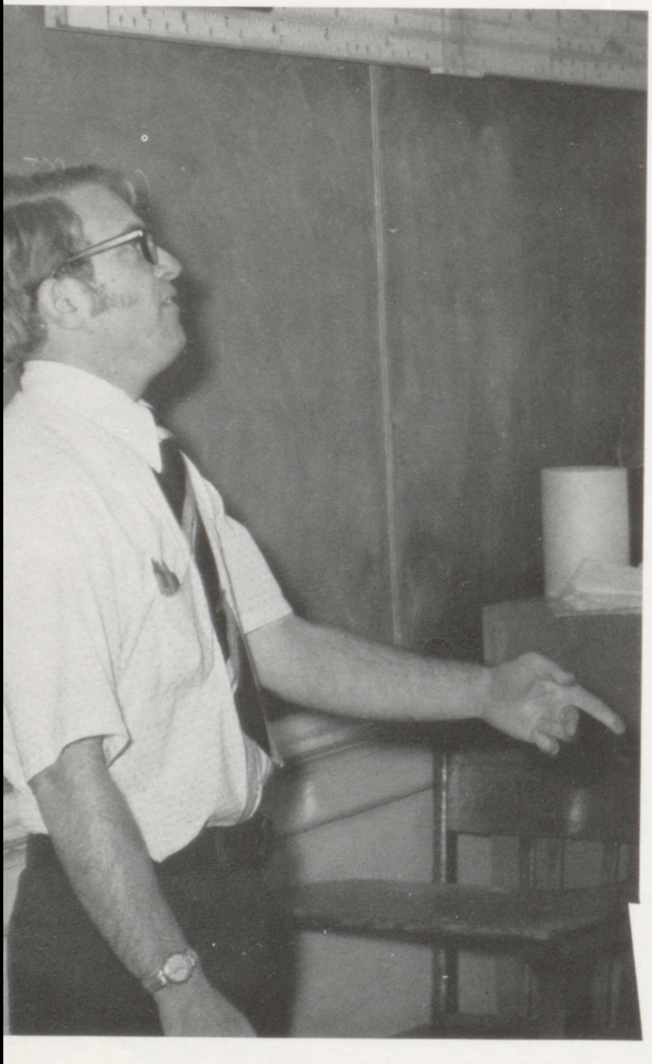

# *In Memory Of*

*1959*

*1974*

## *Ted Henderson*

Alameda High School students mourned the loss of one of their fellow classmates, Ted Henderson. Ted, a freshman, was well liked by all his classmates.

Born in Alameda, he had lived in New York and Japan, because of his fathers occupation. Ted was active in art classes at school and was quite good at it. He belonged to Explorer Post 747 sponsored by World Airways. He came back to Alameda a year ago and had attended his 8th grade year at Lincoln school. All of Alameda High is saddened by his loss.

DePuty DawG

# AHS Says Good-Bye to Long

Lowell Mell, Harry J. Price, Barry Conner and Dr. McConnell congratulate retiring custodian AL LORENZANA.

Al Lorenzana's retirement after forty years of service was climaxed by a reception of family and friends at Encinal Yacht Club.

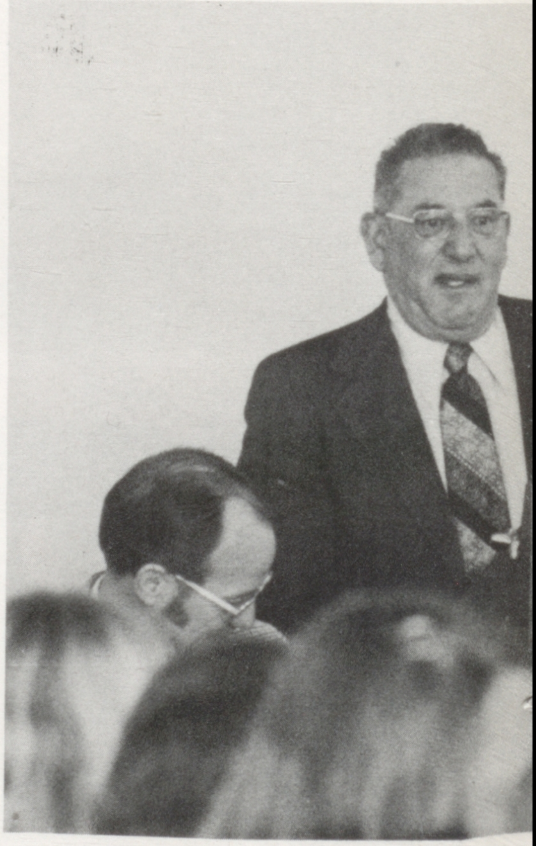

At the semi-annual GAA Awards Spread, Al Lorenzana makes a grateful comment after receiving a gold putter for his long hours of service to AHS.

# Time Friend and Custodian, Al Lorenzana

Harry J. Price presented the AHS Buzzy to Mr. and Mrs. Al Lorenzana.

Phelps Euler and Les Camper, present custodians at AHS, rehash fond memories together.

# R.O.T.C. Curriculum Broadens Cadets' Experience

The early morning flag raising ceremony at Alameda High School is a proud tradition carried on by the Alameda High JROTC Cadet Battalion. The flag raising tradition was started more than 50 years ago in the fall of 1923 when the Alameda Cadet Corps was first authorized.

The JROTC curriculum, a flexible one, broadens the cadets' experience and provides them with a means of self-development. It stresses the importance of physical education and development, as well as good citizenship and self discipline.

A variety of activities are offered through JROTC, which is now open for participation by the girls. Among these are drill teams, honor guards, rifle teams, field trips to various military installations, orientation flights in various aircraft, and various cadet social events.

At Right: 1974 Annual Federal Inspection: (l-r) CPT. 1st. LT. Richard Avery, LTC. Huston, 4th ROTC Region, U.S. Army, Senior Inspector, CDT, CPT. Bill Aquino, AHS Battalion Commander.
Low Left: 1974 JROTC Annual Federal Inspector LCT Hutson Inspects weapon of CDT. Jeff Wilson.
Low Right: Roger B. Wallace MSC, USA (RET) Senior Army Instructor.
Pg. 189: LTC. Edwin S. Harrison, Director of Army Instruction.
Left: CDTS. Corey Rooks and Ron Krites.
Low Left: AHS JROTC Cadets at 1974 Annual Federal Inspection.
Low. Right: AHS JROTC Battalion Staff.

# Tradition Marches On In JROTC

Students listen closely to Army Communications Expert.

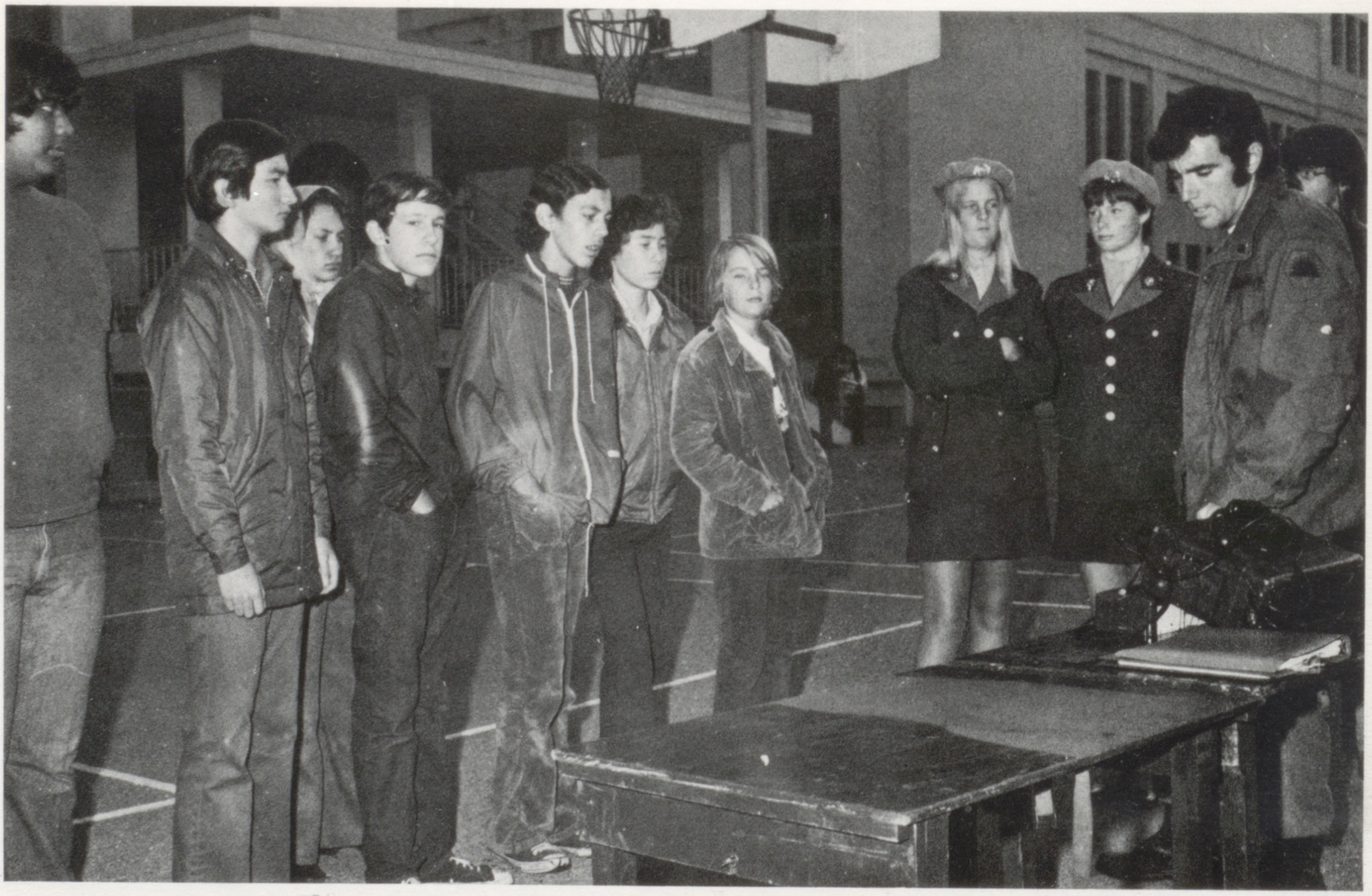

Communications Demonstration by 249th Signal Co., Nov. 73
Pg. 191 Left: CDT Louie Olson and CDT Ralph Ingram.
Right; Students prepare for experiment in communications.
Bottom: Members of JROTC Varsity Rifle Team: CDT Charles Heinz, CDT Ken Rich, CDT Steve Clary, CDT Charles Penalver.

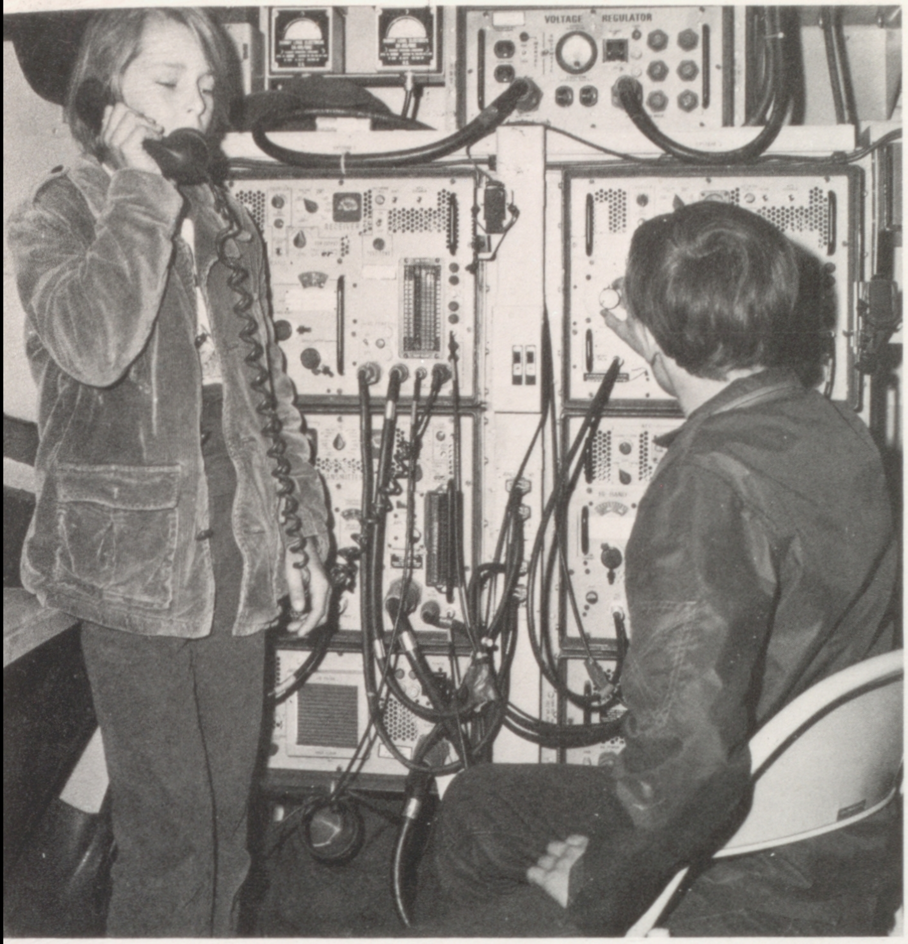

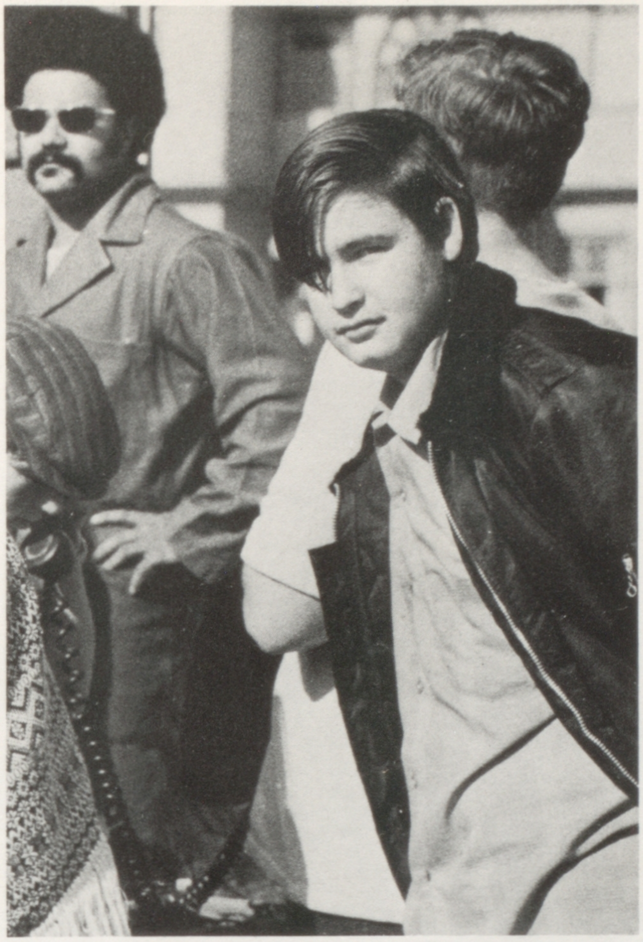

# Clubs

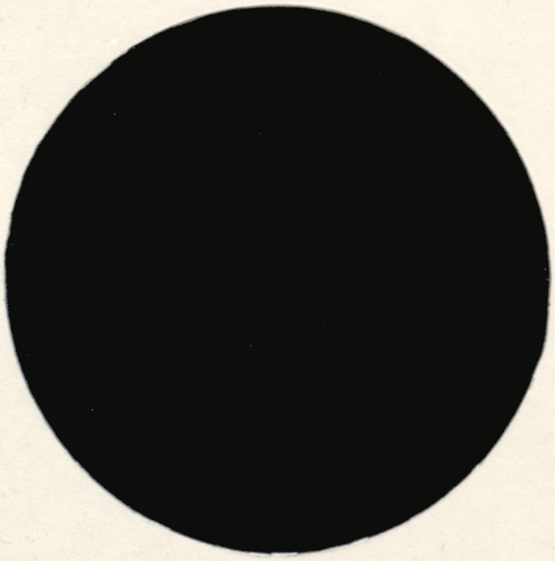

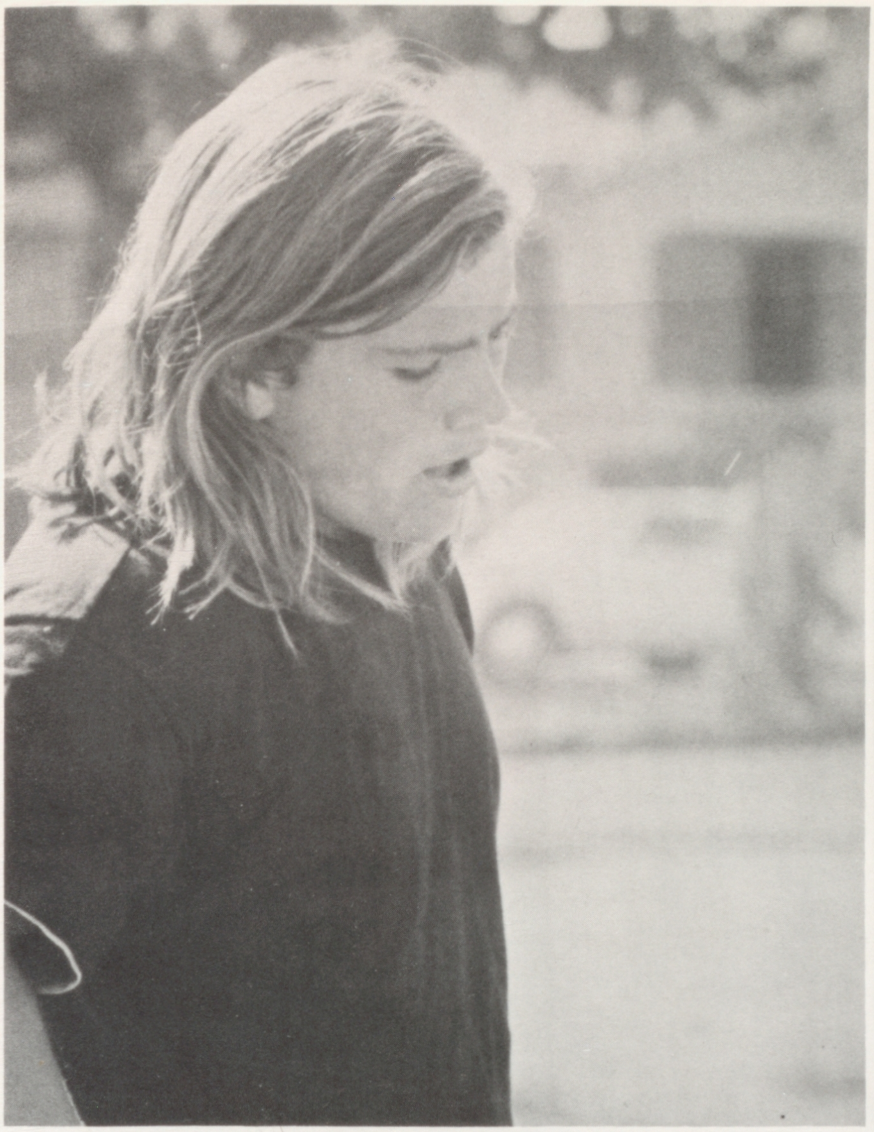

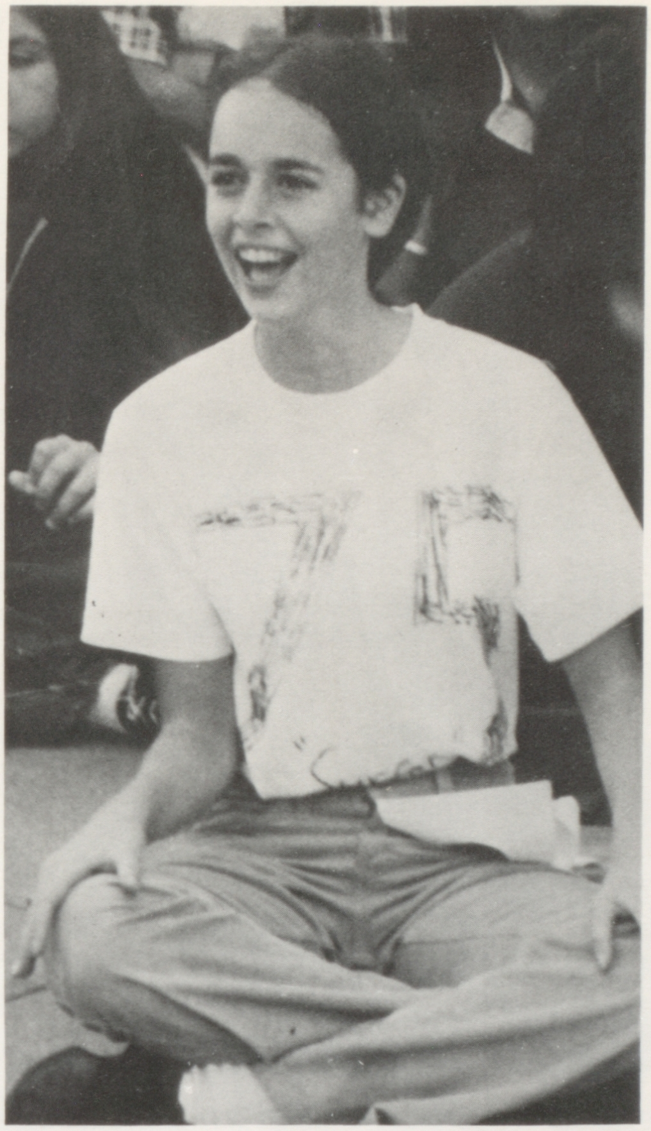

Beth

Fall President Jennifer Gault
Fall Vice President Beth Cornell

Fall Yell Leader Tim White

Fall Recording Secretary Kathy Herrera
Fall Financial Secretary Dyanna French

# Officers: Class of '75

The Class of 1975 came in second in Spirit Week, along with sponsoring a sucker sale in the Fall. The Junior Prom was held at Goodman's Hall in Jack London Square, on March 1. The theme was "Sail on the Wind."

Spring President Brad Osborn

Spring Yell Leader
Darlene Mockel

Kathy

Spring Recording Secretary Beth Cornell
Financial Secretary Kathy Herrera

Maria

Spring Vice President
Maria Mariani

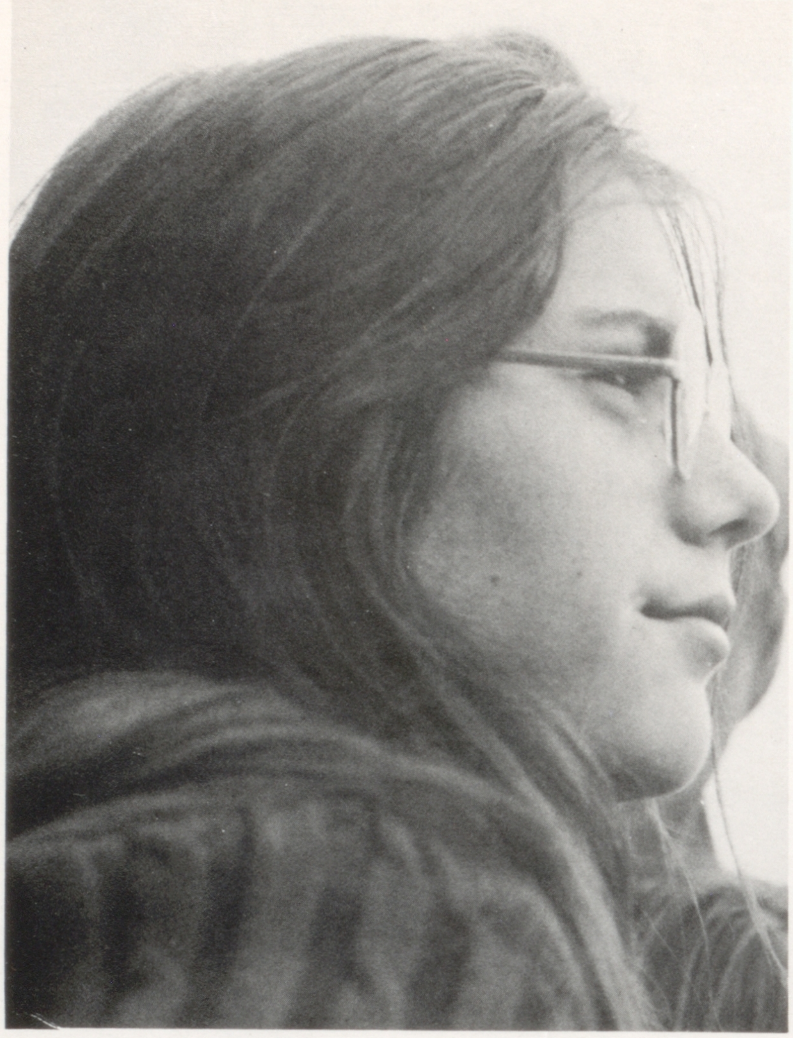

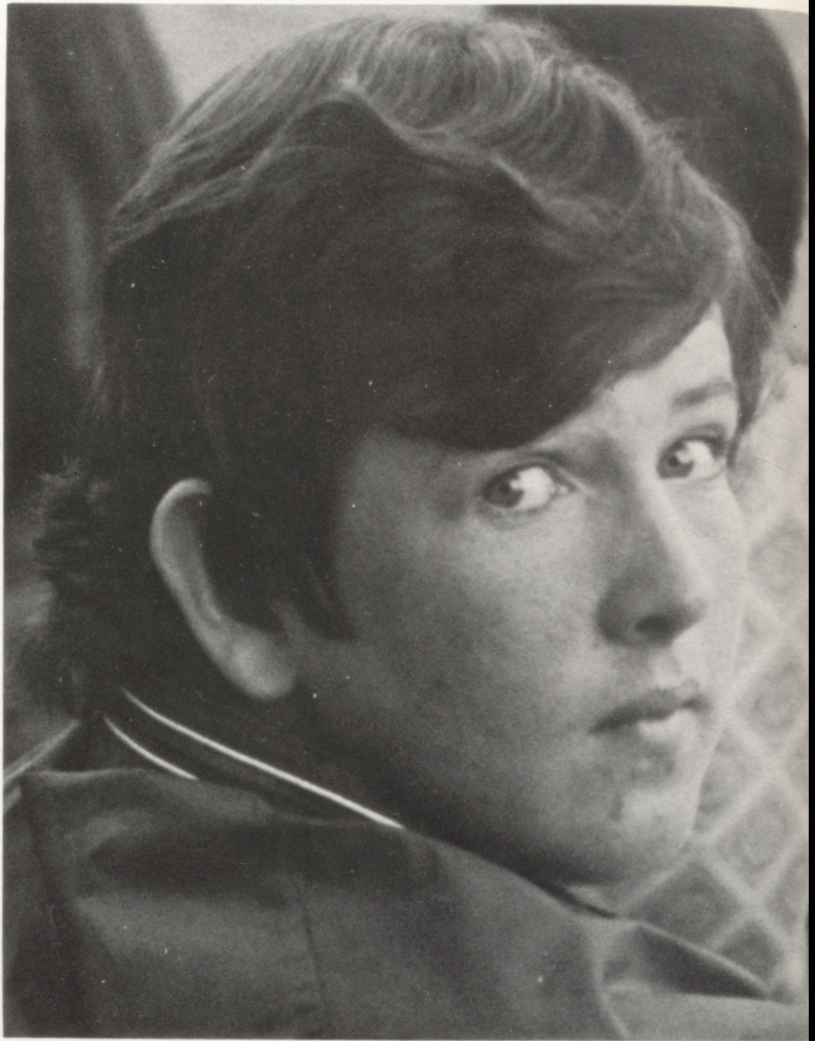

Abasolo, Julian
Abeyta, Margaret
Abrahanzon, Tina
Acosta, Jeff
Anderson, Janet
Anderson, Steve
Amato, Antony
Archuleta, Judy
Arman, Kim

Ascarrunz, Dillma
Ascarrunz, Gladys
Ashley, Dana
Baker, Ken
Balvin, Peter
Barbera, Nannette
Barker, Debby
Bermann, Donna
Baughman, Allen

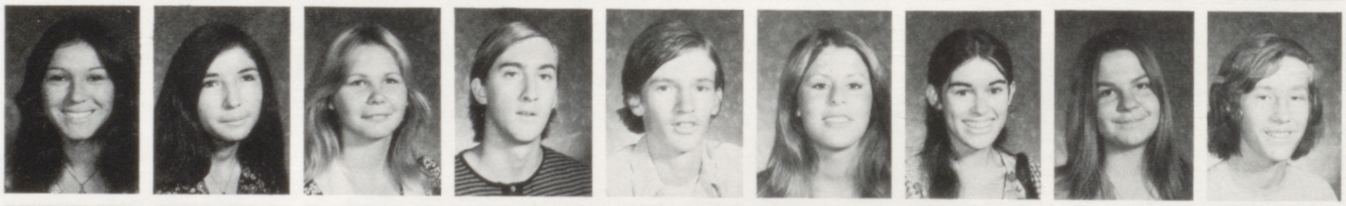

Bayle, Lisa
Beacom, Marc
Beldon, Kevin
Bellez, Eddie
Berges, Barbara
Bernardino, Arlene
Bernou, Jacques
Berry, Jeff
Bertolino, Ray

Bickel, Charmaine
Blackwell, Brenda
Blose, Curtis
Blythe, Bruce
Bongiovianni, Greg
Bowers, Kitty
Boyle, Jeff
Bradley, Jane
Bray, Barbara

Brewer, Jesse
Brickman, Kim
Brownson, Nancy
Burden, Teresa
Calandri, George
Calderon, Santi
Campbell, Denise
Carroll, Eric
Cartwright, Alan

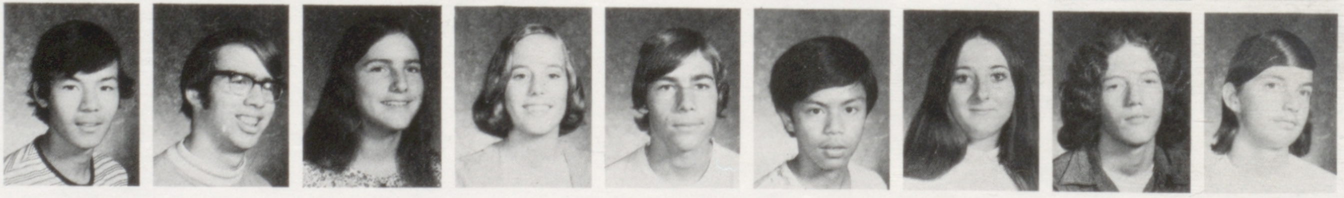

# Juniors Are Overwhelmed With Their Third Year

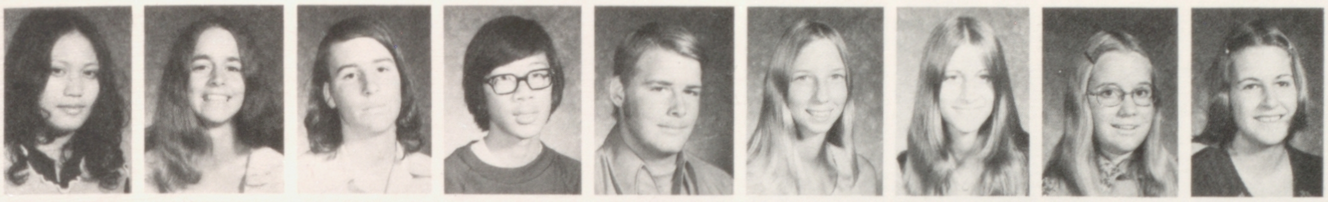

Catunga, Evelyn
Cerruti, Karen
Chandler, Mark
Cheny, Norm
Clary, Steve
Clawson, Kathy
Coffin, Cindy
Cole, Kimberly
Conner, Stephanie

Cook, Barb
Cooke, Nancy
Cooper, Rick
Corica, Roaemary
Cornaell, Beth
Corpuz, Ronaldo
Corrigan, Mike
Corthorn, Edward
Costello, Don

Cottrel, Jeffrey
Couchot, Quentin
Cowan, Scott
Craner, Trina
Cross, Cynthia
Cucchiara, Ann
Cuddyre, Sue
Damianakes, David
Dann, Trina

Daly, Mike
Davibeneck, Kelli
Davenport, Leslie
Davis, Virgil
deBlieck, Caroline
De Borver, George
Derr, Candy
DiGivlio, Joe
Dillon, Anita

Dixon, Maureen

Dixon, Melanie

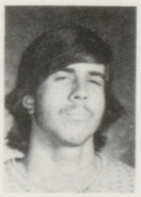

Dobbs, Dan

Dodge, Bill

Dryden, Jeff

Cameron Gow works intentively on Semester Project.

# Classes For Everyone

Edwards, Pam
Erwin, Mike
Emmons, Diana
Egerman, James
Elam, Lynn
Esguerra, Marie
Estes, Rosemary
Fernandez, Alicia
Fijol, Vicki

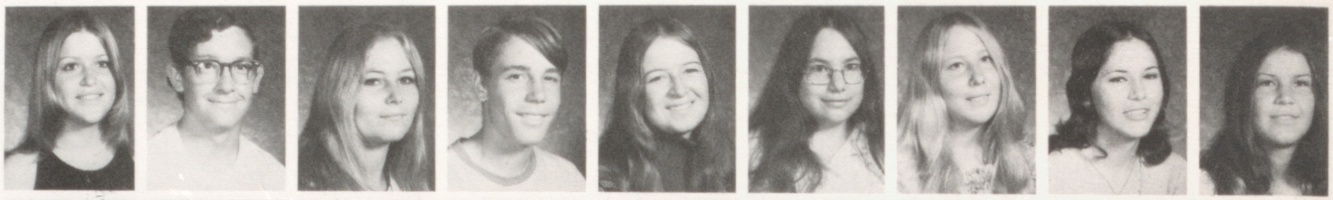

Firpo, Rich
Follrath, Bob
Fong, Karen
Fong, Neal
Foster, Vera
Fox, Donna
Frankel, Tom
French, Dyanna
Friedhoff, Monika

Fuentes, Herb
Fuller, Kelly
Fuzesy, Patricia
Gamble, Marianne
Garcia, Bill
Garitano, Henry
Gault, Jennifer
Gantry, Pat
Gerald, Nonnie

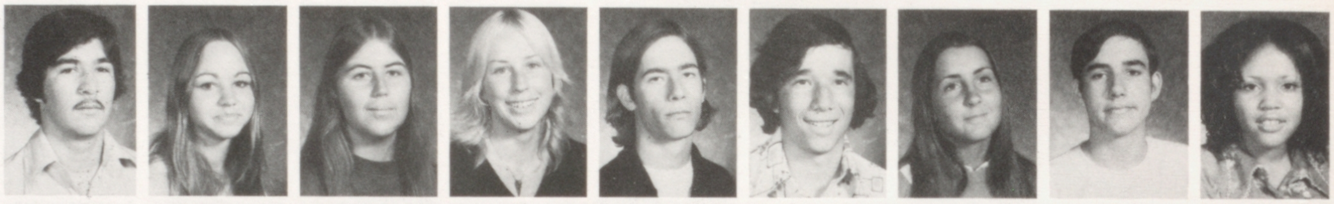

Gillis, Brad
Giminse, Bessi
Gingnch, Wendy
Glynn, Robert
Gobble, Bob
Golden, Kathy
Gonzales, Amelinda
Goodman, Rita
Graham, Cheryl

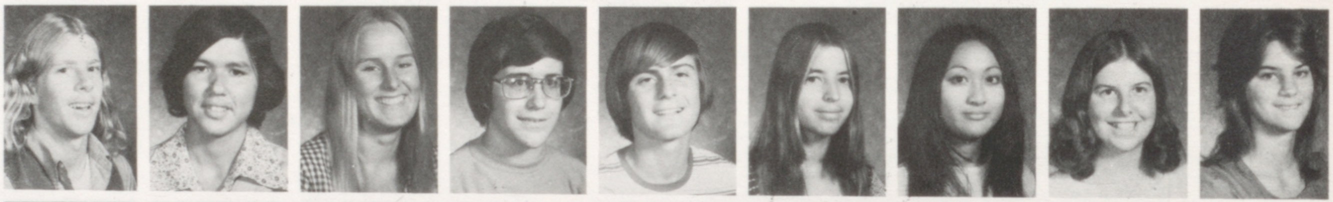

Greathouse, Tim
Greenberg, Mike
Hall, David
Happ, Scott
Happe, Cynthia
Harmon, Pat
Harper, Chuck
Harrison, Lissa
Hartman, Harry

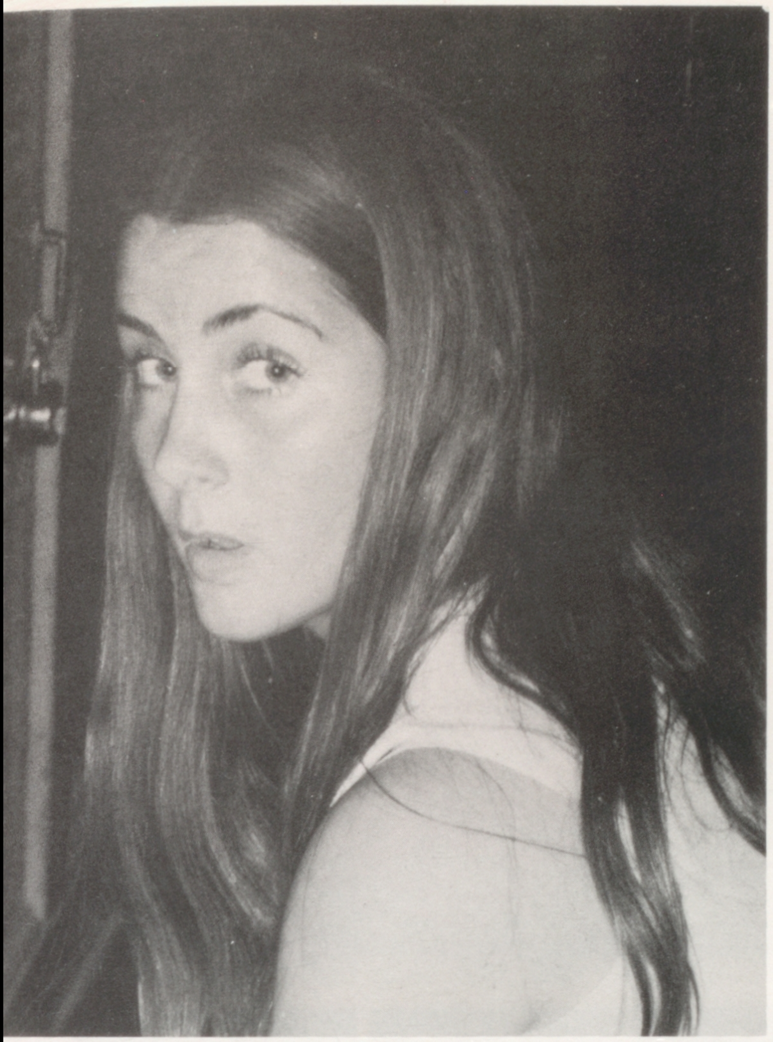

Hasagawa, Anne
Hassna, Cindy
Hausner, Sandra
Heinz, Charles

Hempy, Lisa
Henderson, Sandra
Herrera, Kathy
Herrigstad, Kathy

Hickey, David
Higbee, Nancy
Hill, Don
Hince, John

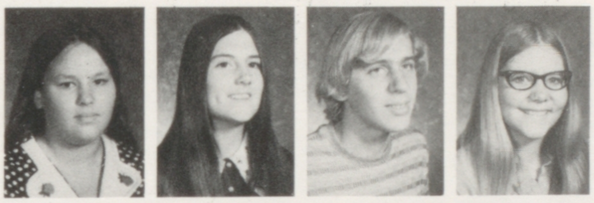

Hodges, Debie
Holsinger, Alison
Hook, Rick
Hont, Kathy

Hupp, Rob
Ikeda, Mike
Irby, Chris
Ivey, Carolyn

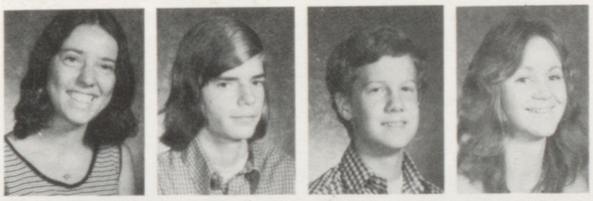

Jacak, Barbara
Jackson, Chris
Janusch, Scott
Jeffries, Kim

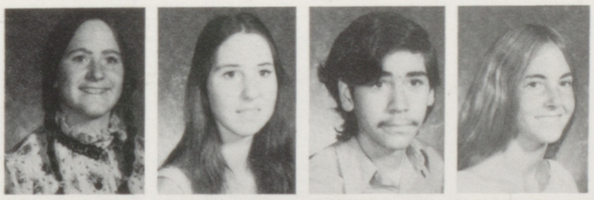

Junttila, Debbie
Kasdan, Judy
Kathain, George
Kayser, Lindsay

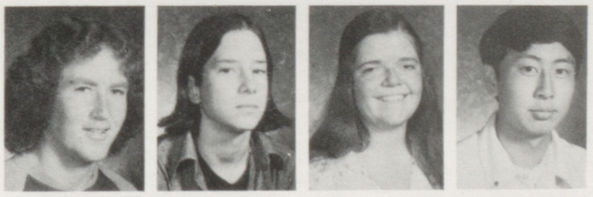

Keegan, Timothy
Kelly, Brain
Kieffer, Leslie
Kim, Kenneth

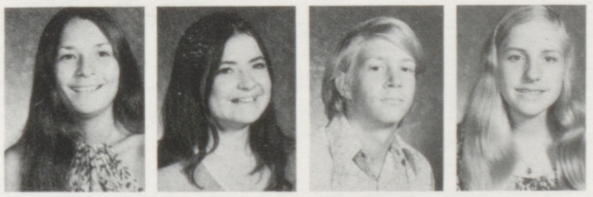

Kinden, Christina
Kindle, Frances
Kish, James
Kluitenberg, Thea

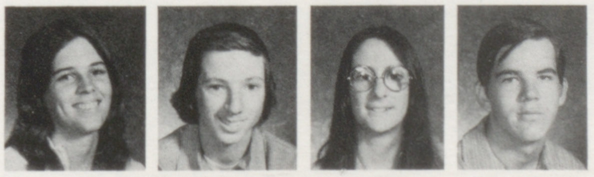

Knox, Jorja
Kriens, Scott
Lachney, Larna
Lager, Kelly

Jennifer Gault and Patricia Price enjoy their third year?

Lane, Linda
Lanterno, Jeff
Larmie, Kathy

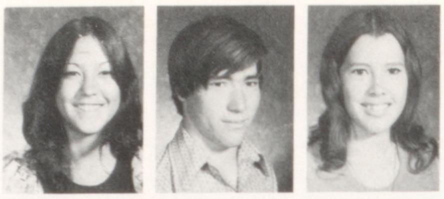

Largusa, Lana
Larkin, Denise
Larson, John

Larson, Michelle
Lasar, Lyn
Lawrence, Dean

Ledford, Renee
Lee, James
Lee, Ron

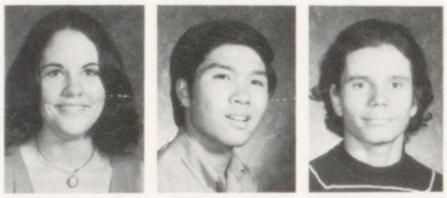

Leek, Carol
Lightcap, Laura
Littlejohn, Steve

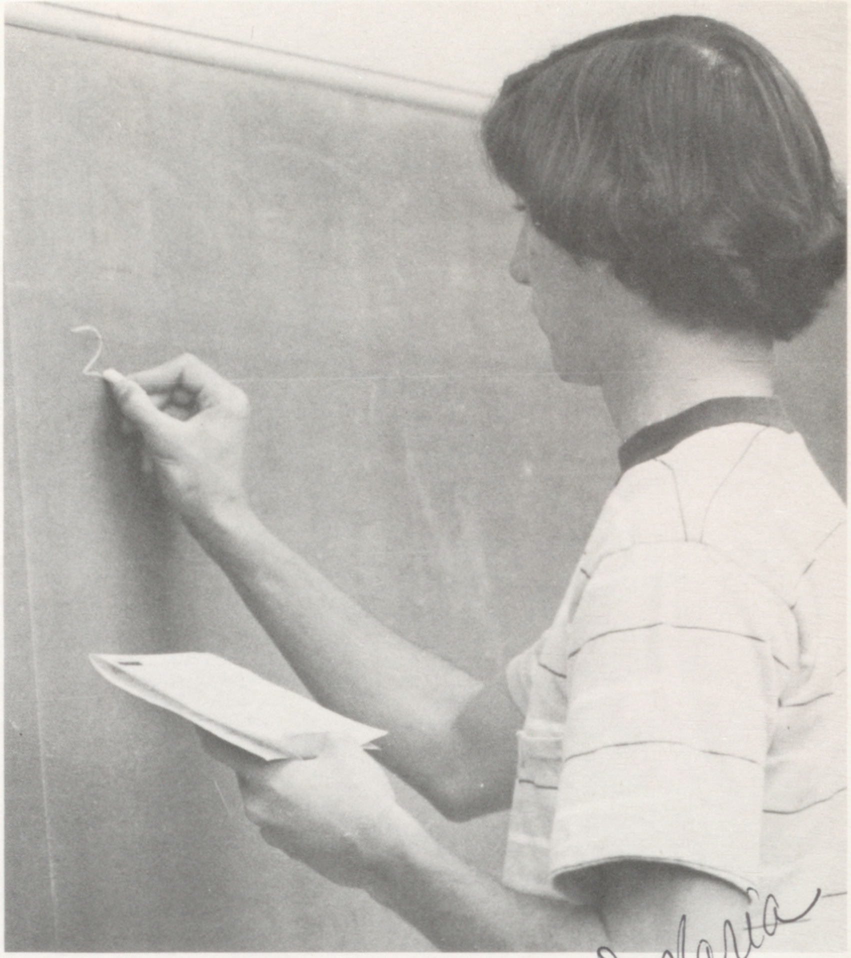

John Healy shows how to work the problem.

Maria

Lopes, Julie
Lorezno, Neil
Lucky, Ron
Lundgren, Carl
Macaulay, Tim
MacKenzie, Joanie
Manzanares, Ted
Mariani, Maria
Marshall, Duke

Mason, Steve
Matsuoka, Juanita
Mathews, Jim
Maxstadt, Tom
McDowell, Sonja
McGreehan, Mike
Mekee Mike
Mckee, Patti
McLelland, Linda

Milliard, Betty
Millican, Liz
Mitchell, Kathy
Mockel, Darlene
Monaghan, Jeff
Moore, Jeff
Morikawa, Stacey
Vaijayantii, Mulay
Mulhare, Susan

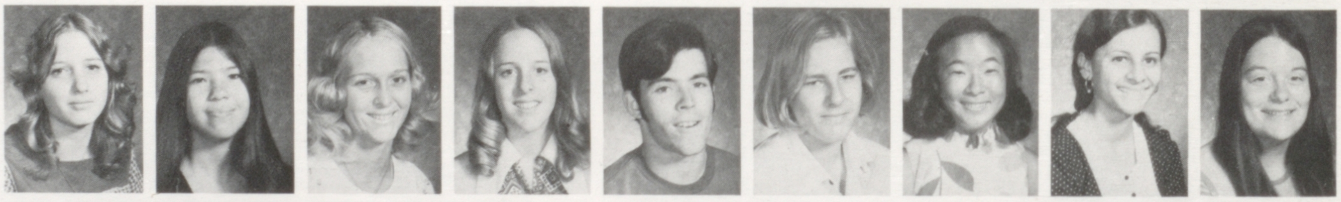

Munns, KayCee
Munoz, David
Murphy, Dinell
Murphy, Sean
Mycroft, Cindy
Naylor, Maggie
Newton, Mary
Niec, Sandy
Nielson, Paula

Nip, Charles
Nish, Giselles
Nish, Norma
Noonan, Lloyd
Nordstrom, Brenda
Noriega, Roxanne
Nutter, Terri
Orange, Carl
Parker, Bruce

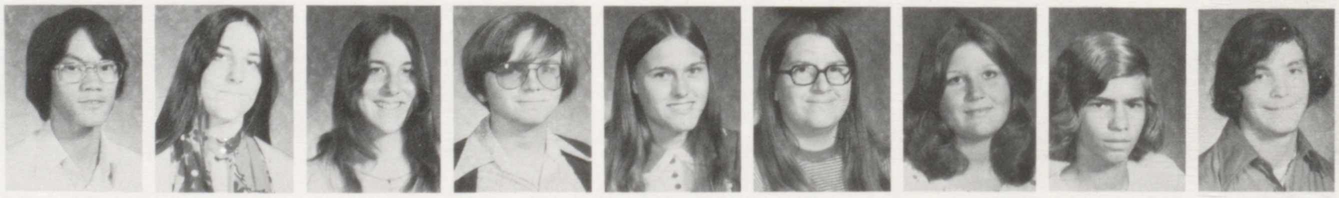

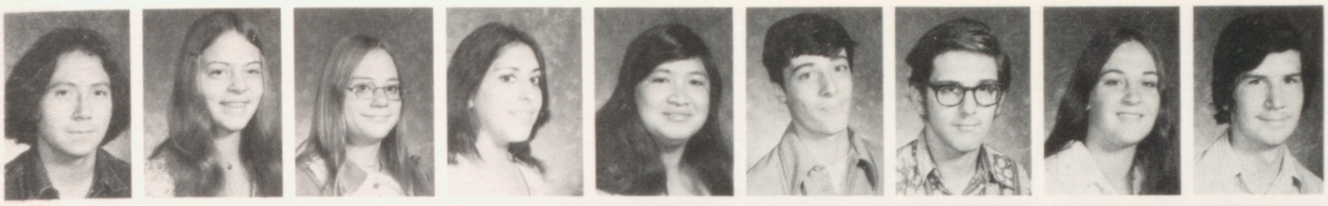

Patino, Jesse
Pearson, Lynn
Pedrick, Edna
Pena, Stephanie
Penalver, Charmaine
Pedares, Pete
Perata, David
Perata, Lisa
Perata, Mike

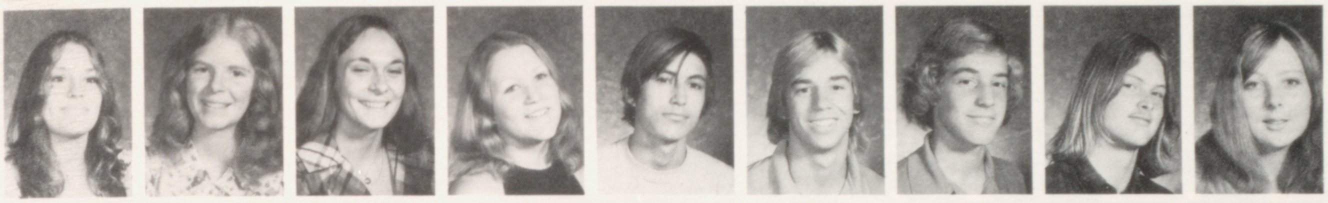

Perez, Carrie
Perkins, Claudie
Phillips, Terrie
Pichette, Kelly
Pierce, Tim
Pinegar, Jared
Placourakis, Aaron
Poole, Doug
Pope, Cathy

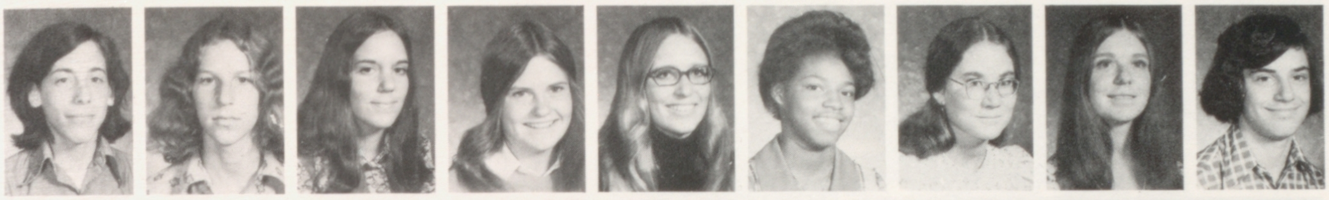

Popper, David
Porteous, Danny
Pounds, Karen
Powell, Cindy
Powers, Julie
Price, Pat
Pryor, Kathy
Purcell, Betsy
Ratto, James

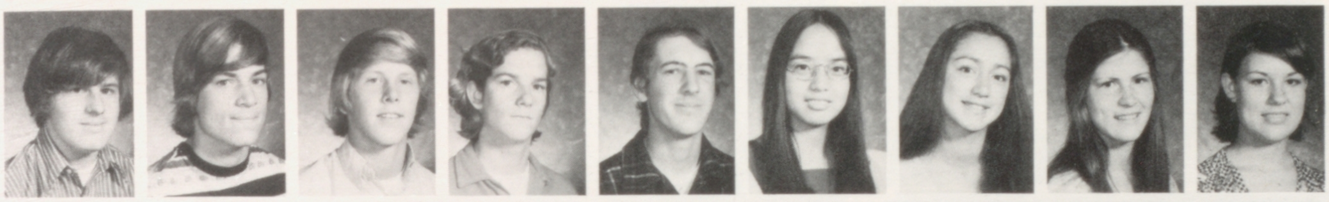

Ratto, Mike
Ratto, Randy
Ray, Scott
Regan, Mike
Reno, Dale
Reyes, Elsa
Reyes, Jody
Reynolds, Julie
Reynolds, Lynette

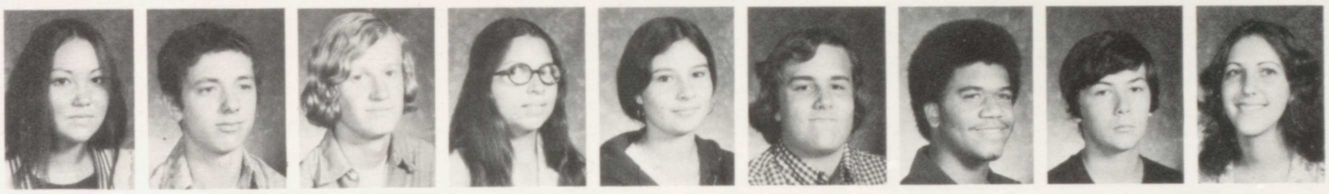

Rhodes, Cindy
Rich, Ken
Richardson, Kenneth
Riveria, Letitia
Rivieria, Tom
Roberts, Mark
Rogers, Harry
Roschitsch, Donna
Rogers, Chet

# JUNIORS GET A TASTE OF LIFE

Rossillon, John
Rourick, Danny
Rouse, Peter

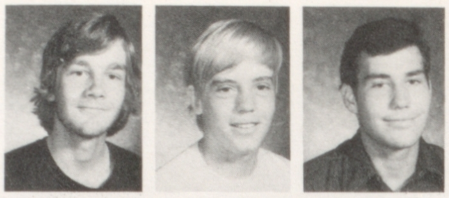

Rowe, Debbie
Ryken, Valerie
Sabo, Dave

Salindong, Glen
Sanchez, Marisa
Sargeant, Sharey

Schroeder, Louis
Schumacher, Cindy
Scott, Elaine

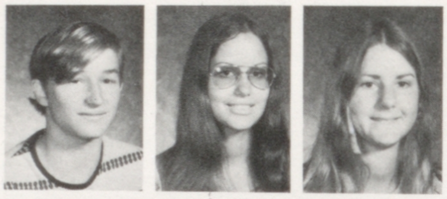

Sharp, David
Shelton, Mark
Shet, Shelia

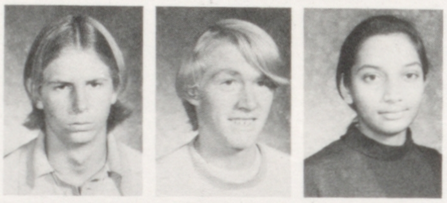

Shugart, Denise
Sigman, Mike
Silva, Rick
Silva, Bob
Simmons, Mark
Sonido, Eugene
Sonnier, Nina
Souza, Diana
Spangler, Brook

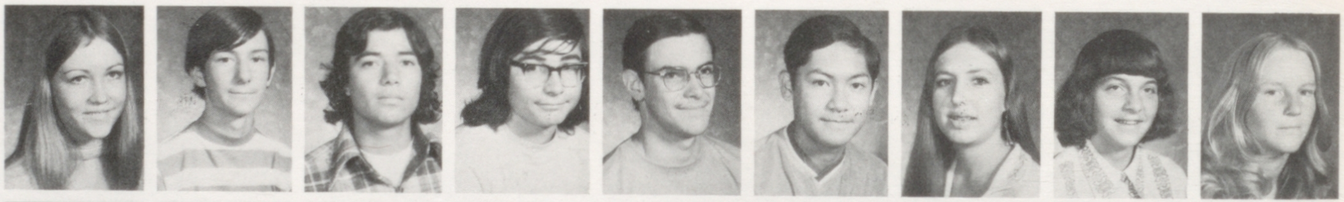

Spencer, Robin
Stambaugh, Andrea
Stern, Debbie
Stich, Linda
Stipic, Mike
Stroke, Kim
Stubbs, Jerry
Stumborg, Sharon
Taddei, Steve

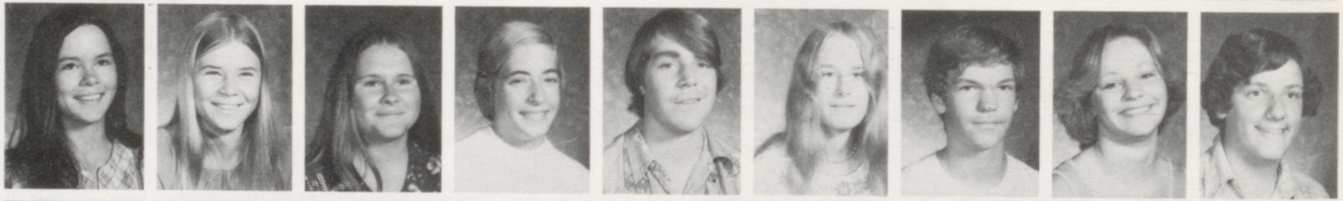

Takahashi, Kay
Tash, John
Taylor, Anne
Thieman, Frank
Thomas, Robert
Thomas, Ron
Thorson, Mike
Timmons, Dan
Timney, Doug

Tiner, Jo Ann
Totorica, Frank
Townsend, David
Triplett, Allan
Tripp, Peter
Tuazon, Amado
Tubera, Sonia
Turner, Wayne
Varner, Kim

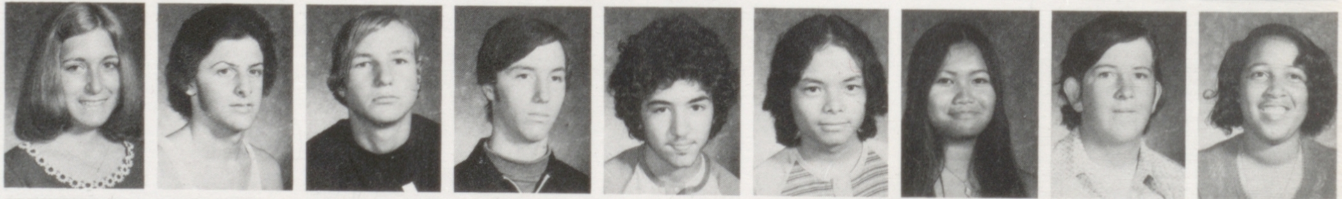

Varney, Sue
Vasquez, Nancy
Waggener, Denise
Walden, Kris
Wales, David
Ward, Claire
Westcott, Dave
Wheat, Monet
Wheeler, Randy

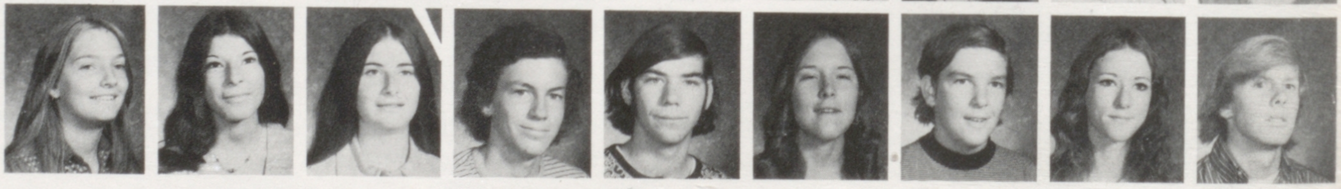

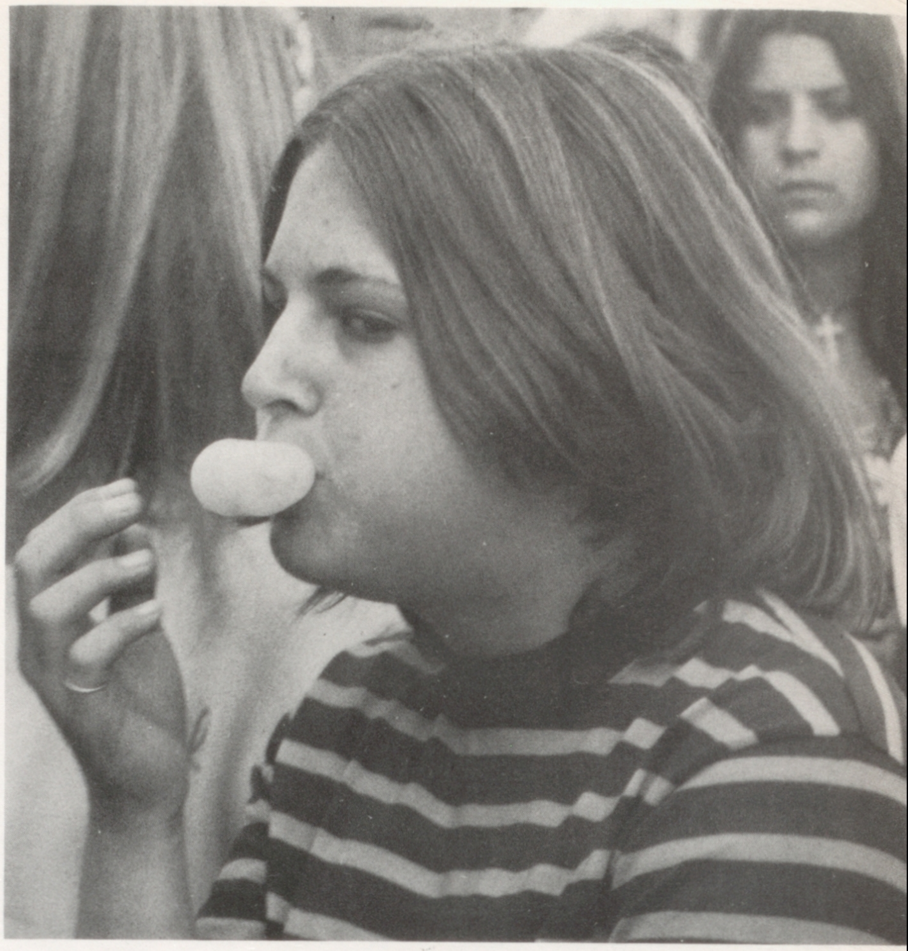

Stephanie Conners participates in bubblegum contest

David Wales

# Juniors Look Onward To Their Senior Year

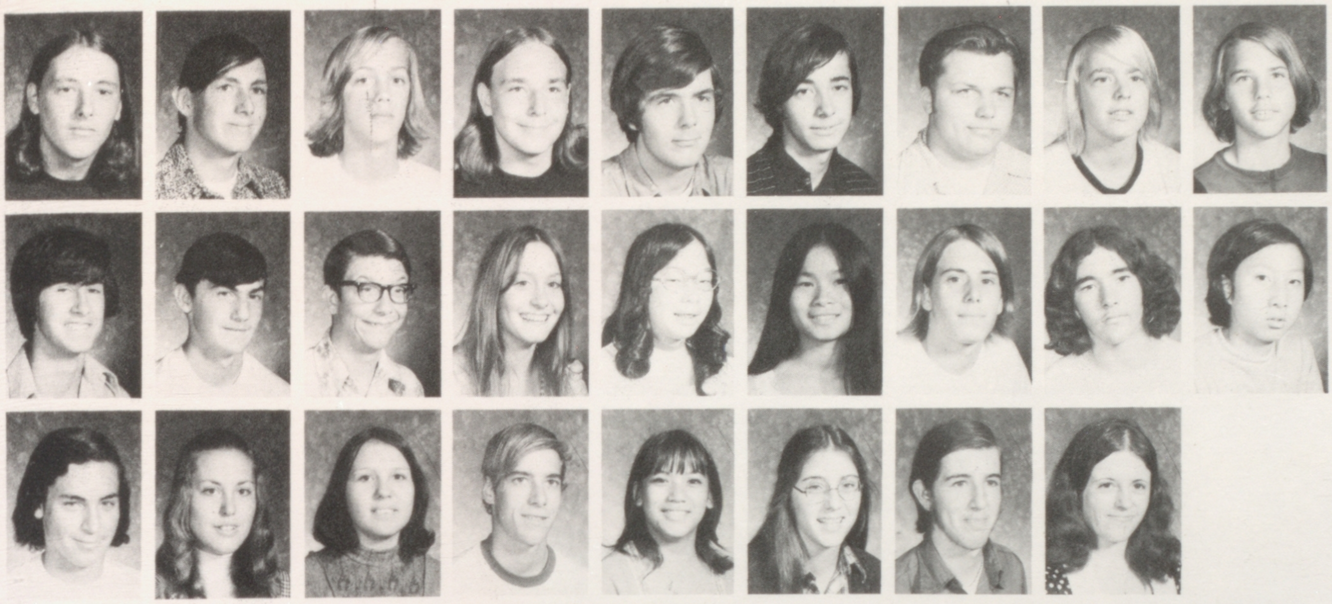

White, Tim
Whitton, Bill
Wickman, Eric
Wiens, Steve
Williams, Harry
Williamson, Jim
Wilgah, Floyd
Wilson, Grant
Wiltens, Chris

Winberg, Ed
Wingate, Stan
Withers, Ron
Wolfe, Susan
Wong, Fidelia
Wong, Rennee
Woodriff, Arch
Wooten, Jim
Yee, Dennis

Young, Doug
Young, Sue
Bliss, Sylvia
Bowen, Craig
Cabebe, Terry
Everett, Elizabeth
Farrington, Glen
Hanly, Janet

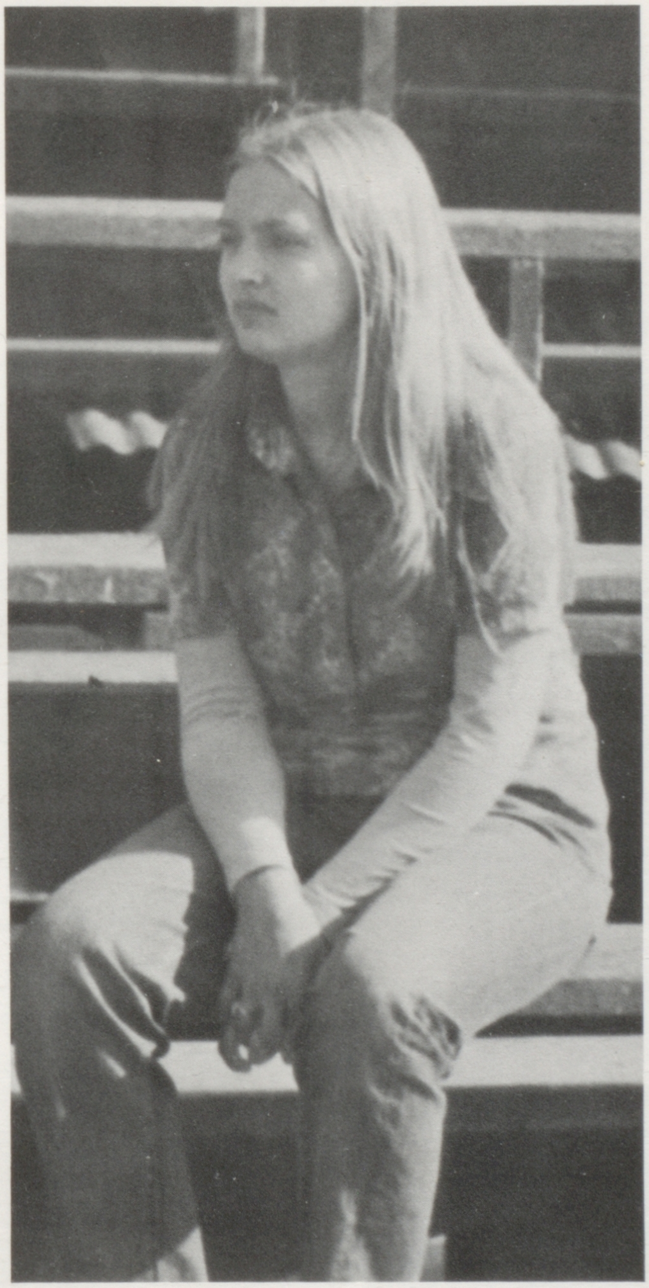

Spring President Joan Snopkowski
Vice-President Mari Ikeda

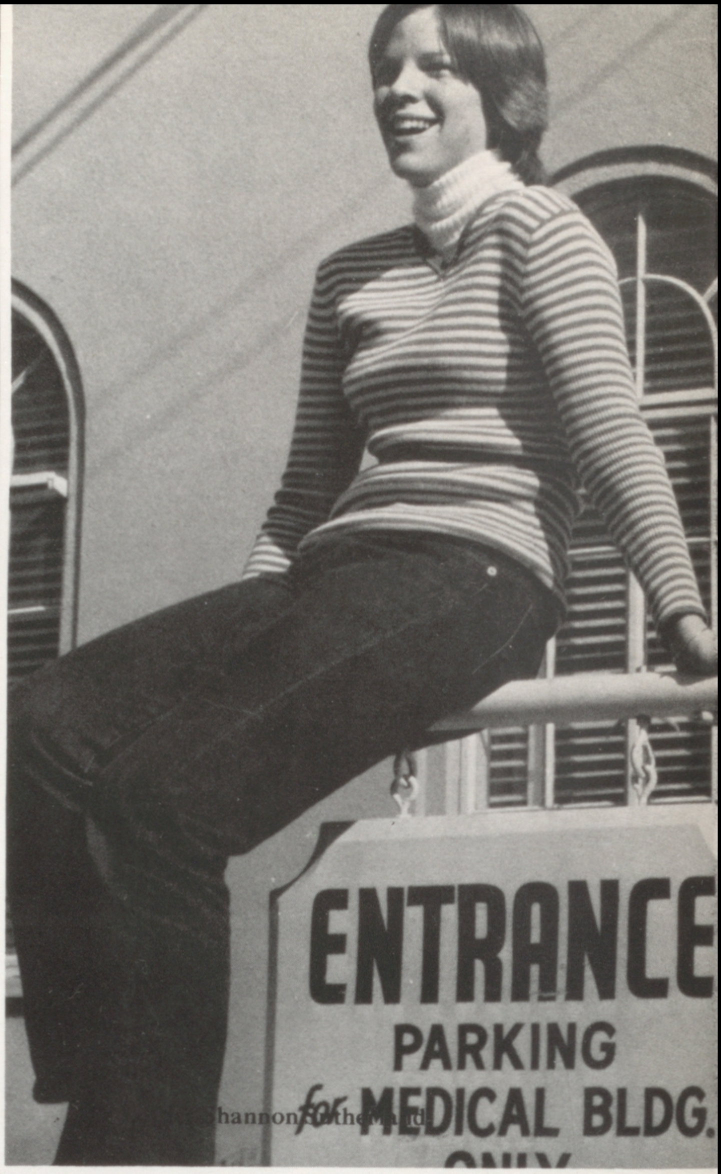
ENTRANCE
PARKING
for MEDICAL BLDG.
ONLY

Shannon Sutherland

Spring Recording Secretary Nanette Bernadou
Financial Secretary Sally Hallowell

# Officers: Class of '76

Sophomore Officers this year offered encouragement and activity to their class. Selling candy twice this year along with the Soph Hop on May 3, gave the class the financial lift needed looking ahead to the next two years activities.

Fall President Mary Ann Pinegar

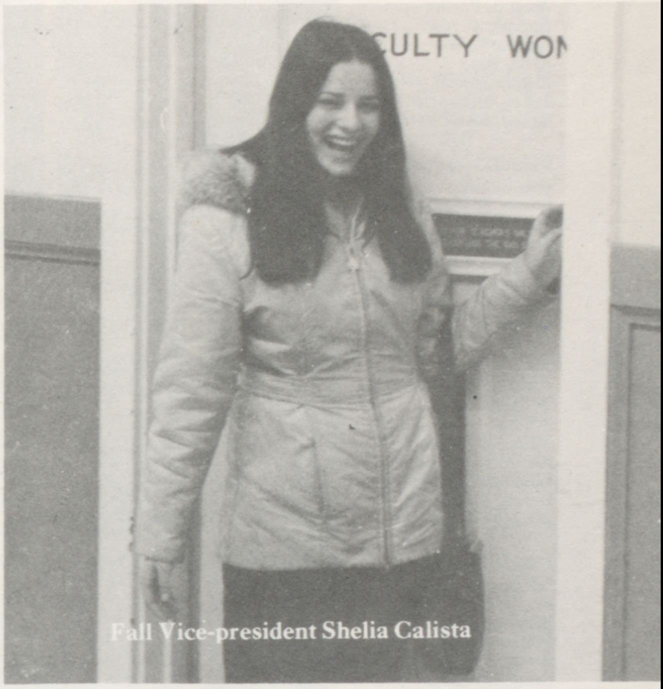

Fall Vice-president Shelia Calista

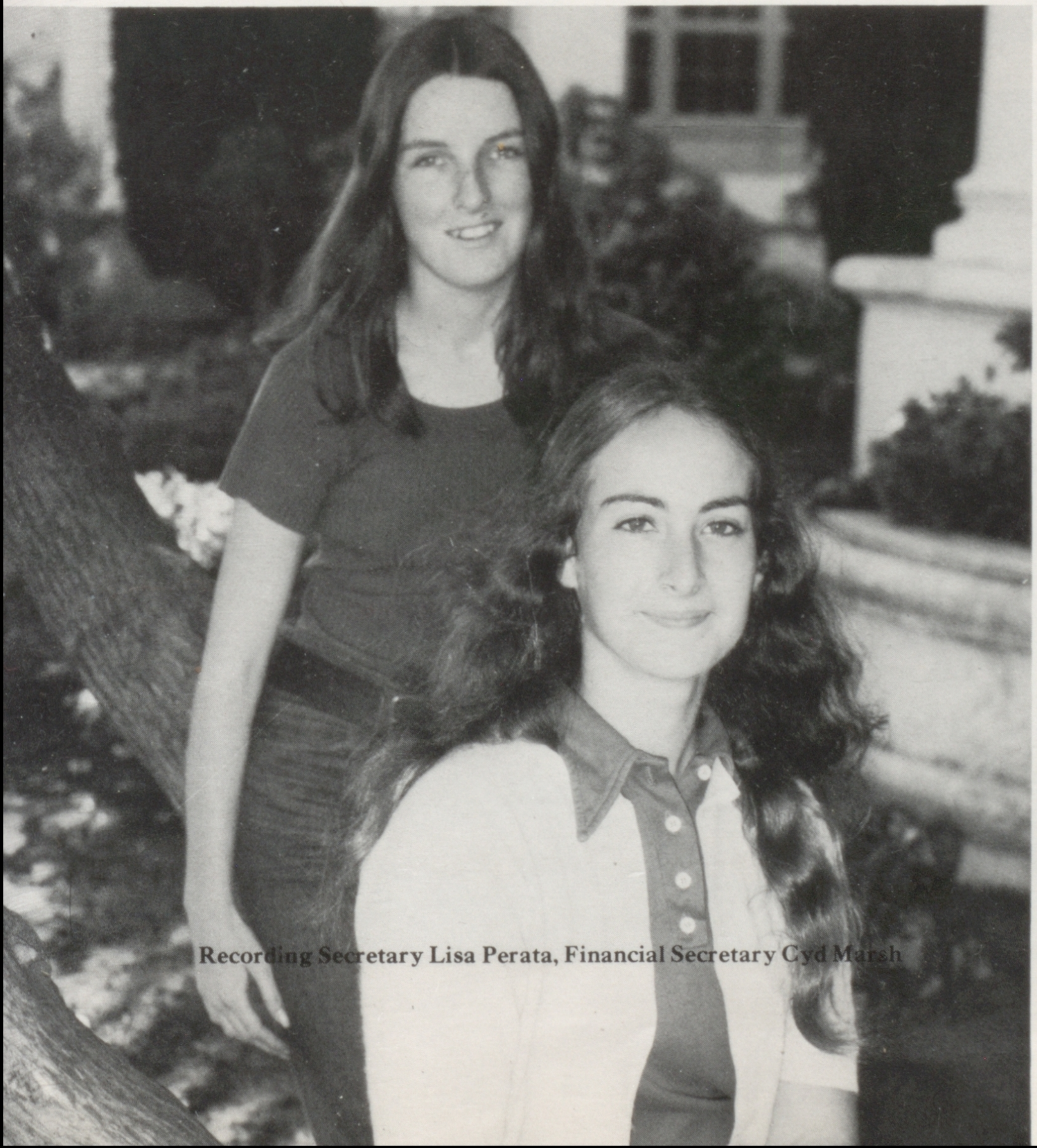
Recording Secretary Lisa Perata, Financial Secretary Cyd Marsh

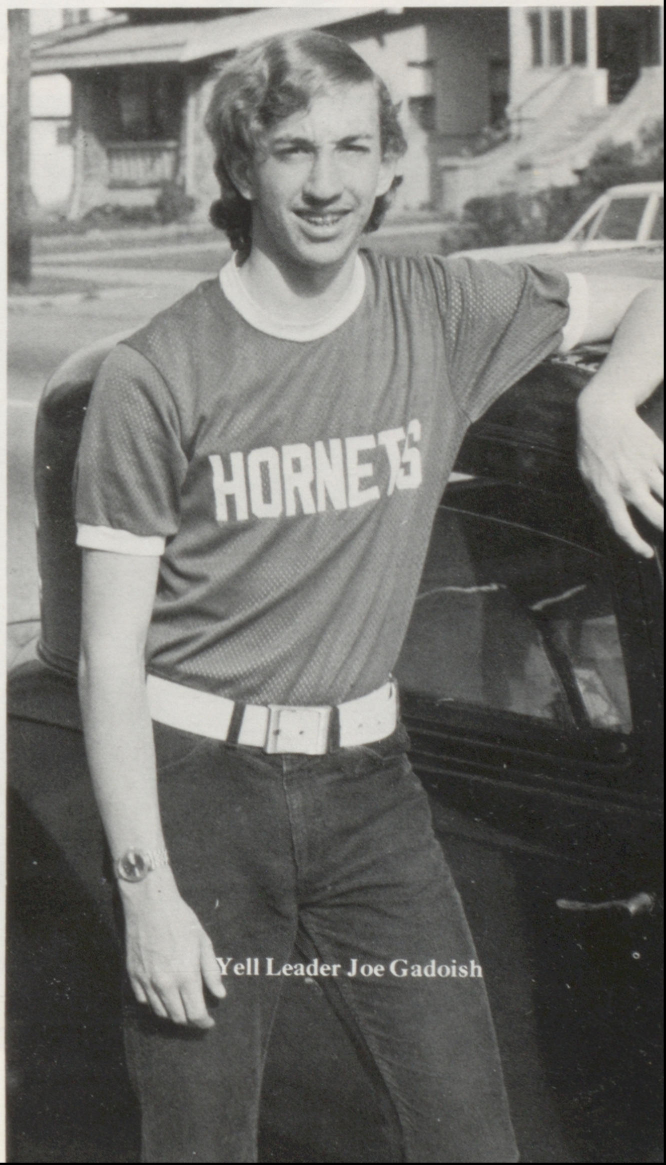

Yell Leader Joe Gadoish

# *Second Year Provides New Experiences*

Aborashid, Mona
Acosta, David
Adragna, Margie
Aguiar, Paul
Ahlm, Al
All, Karen
Allen, Michele
Alonga, Butch
Anderson, Leave

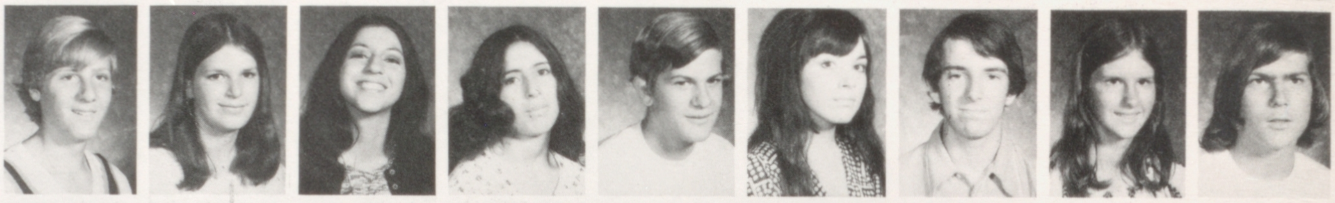

Anders, Eric
Antoine, Melinda
Aragon, Bertha
Archuleta, Alice
Arnerich, Ron
Avila, Irma
Baker, Don
Baker, Karen
Bailey, Rusty

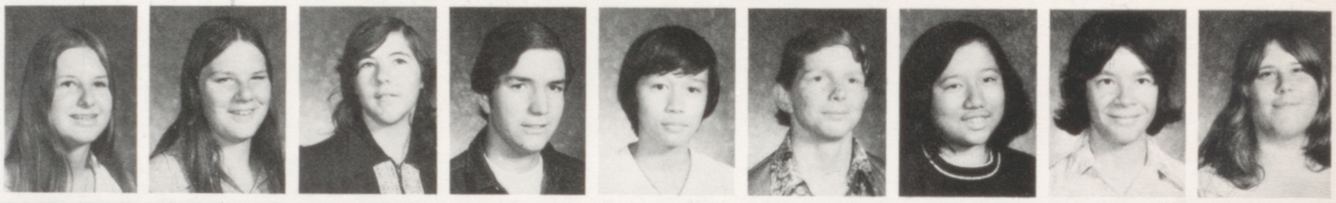

Ballard, Judi
Bas, Laurie
Beare, Robin
Bell, Tim
Bellez, Francisco
Bennett, Ed
Benton, Mona
Bergsmann, Bobby
Bergstrom, Tina

Berlin, Kris
Bernadou, Nanette
Billings, Jeri
Billings, Sheri
Billingsley, Kerry
Blant, Sandy
Bliss, Ricky
Boblis, Steven
Boniono, John

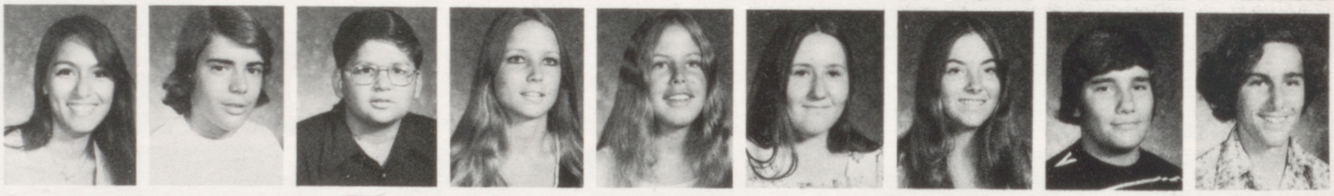

Botello, Rebela
Botts, Bill
Boyd, Ted
Bradshaw, Laura
Brannan, Lori
Brewer, Mary
Brogdon, Paula
Brown, David
Brownson, Don

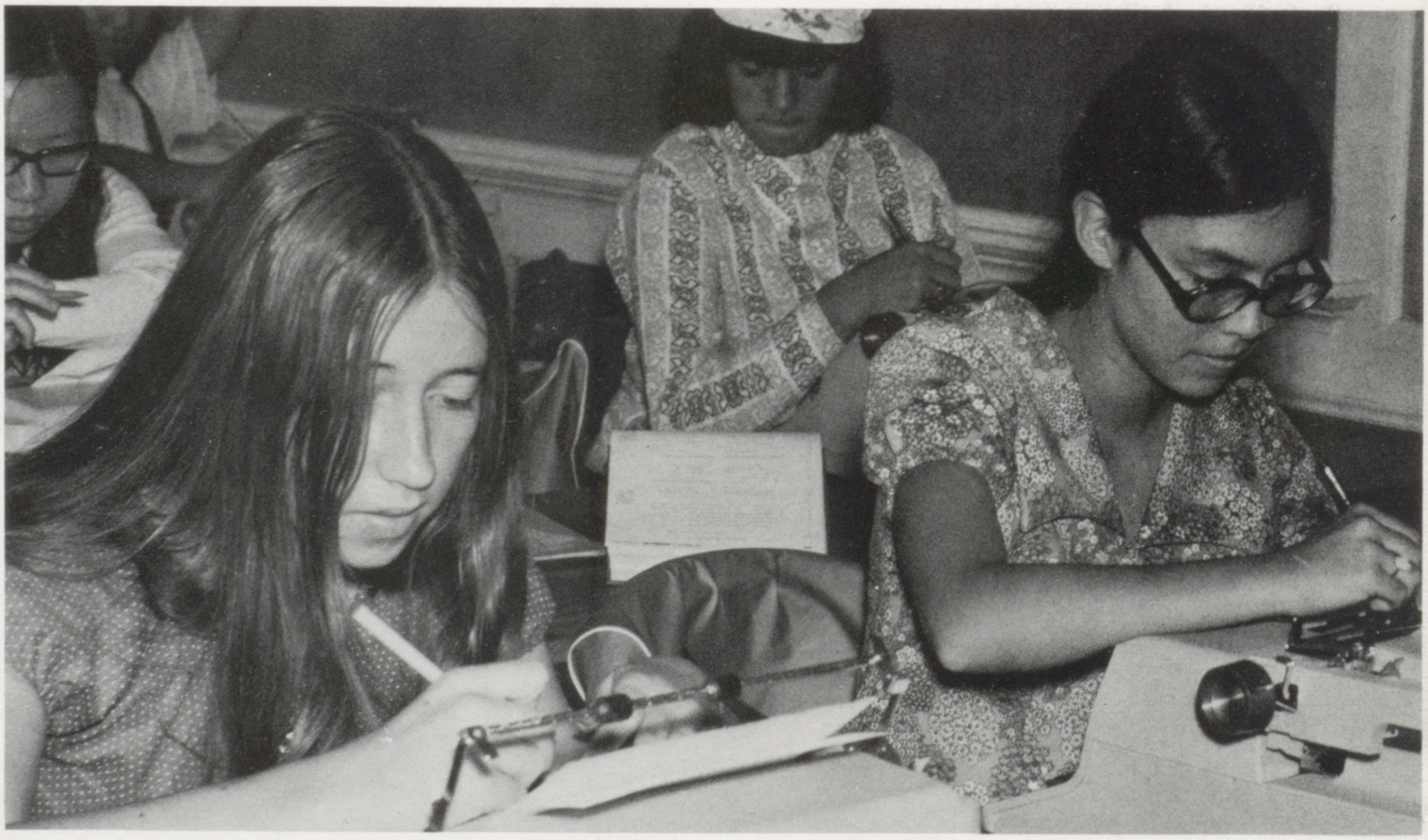

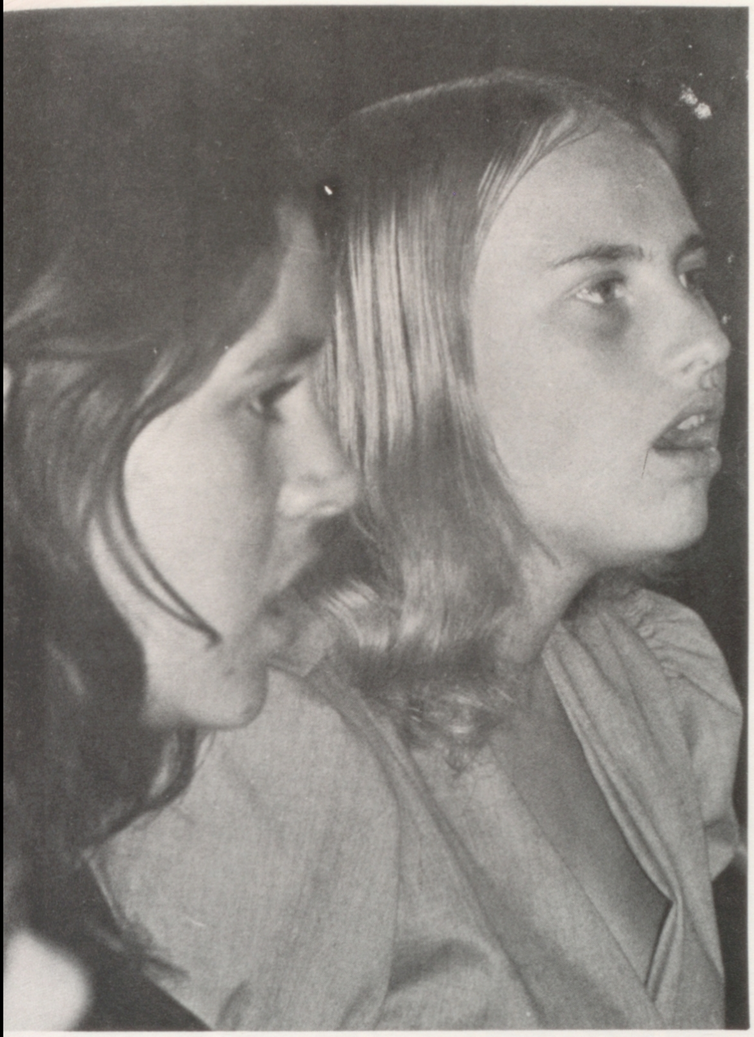

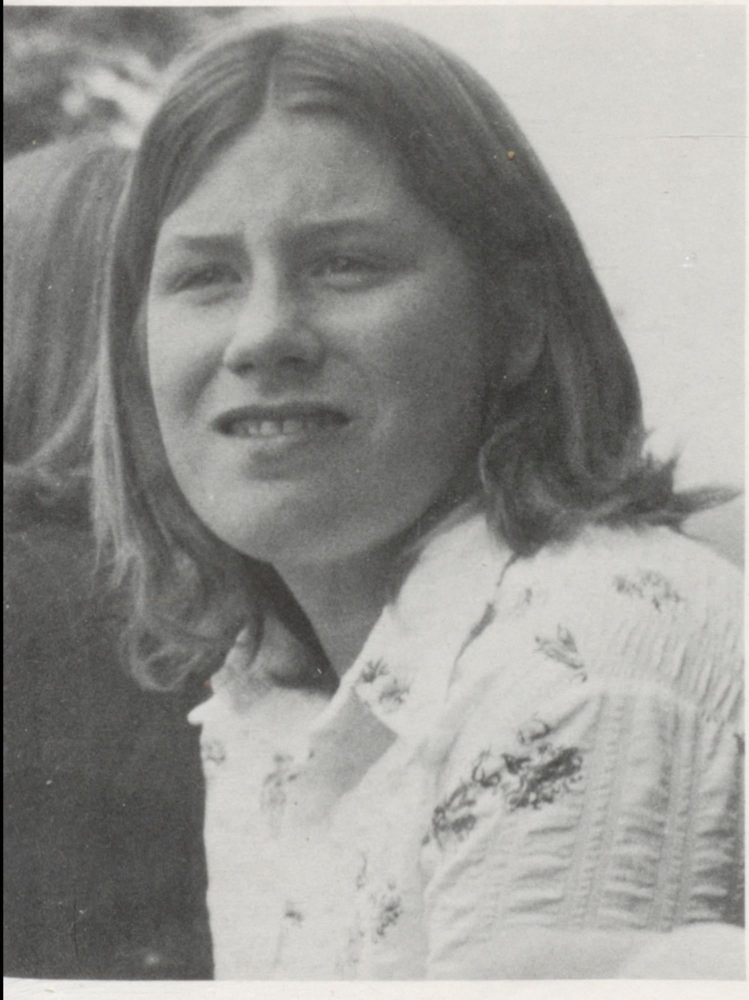

Soph Kim Laguillo is caught in a deep thought.

Bryant, Craig
Burke, Randy
Cabral, Leo
Calista, Sheila

Camica, Phil
Campbell, Susan
Carlson, Gail
Carbaral, Ruby

Casas, Millie Anne
Castaldo, Tina
Chavez, Toby
Cheny, Jeff

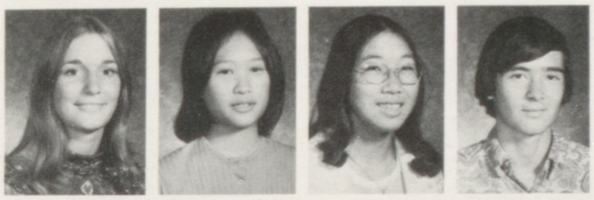

Childe, Lori
Chin, Carol
Chin, Mary Ann
Chin, Steve

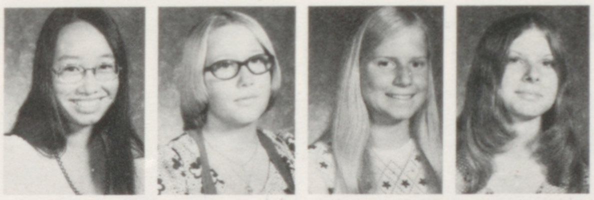

Ching, Rose
Clary, Christine
Clem, Debbie
Cobb, Leslie

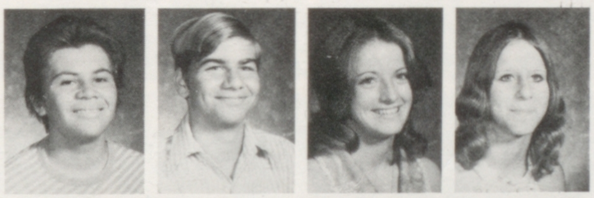

Cubillo, Mark
Coffin, Kenneth
Coler-Dark, Kim
Collins, Jerie

Collins, Jamey
Cooper, David
Corkhill, Linda
Corral, Becky

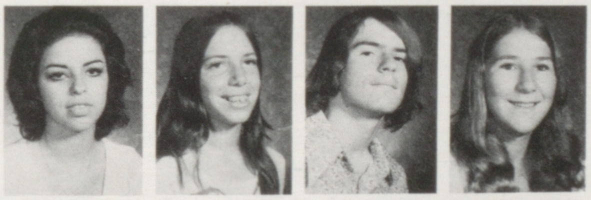

Corthora, Elizabeth
Courneen, Karen
Coustier, Tom
Cox, Desiree

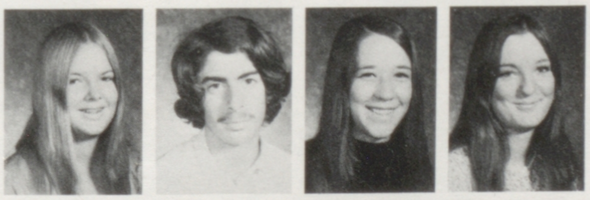

Creese, Joy
Cucchiaro, Robert
Cunningham, Sandra
Curtis, Cathy

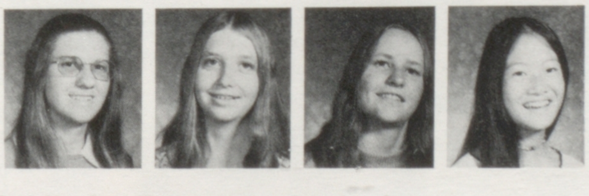

Dampier, Terrie
Daniels, Denise
Donsback, Margaret
Dare, Veronica

Davenport, Brenda
Davis, Trissy
DeMonte, Roger
Denton, Randy
DeVor, Suzanne
Diaz, Lupi
Dillard, Julie
Dillon, Richard
Dillon, Sean

Dole, Warren
Donatello, Georgette
Dougherty, Brett
Douthit, Peggy
Duarte, Maria
Duffey, Dave
Dutcher, Don
Edinger, Sue
Eichelberger, Susan

Elderts, Heather
Elias, Sara
Elliot, Arthur
Ambody, Rich
Emmons, Donna
Esparza, Dolores
Estigoy, Arlene
Evans, Rick
Everett, Dan

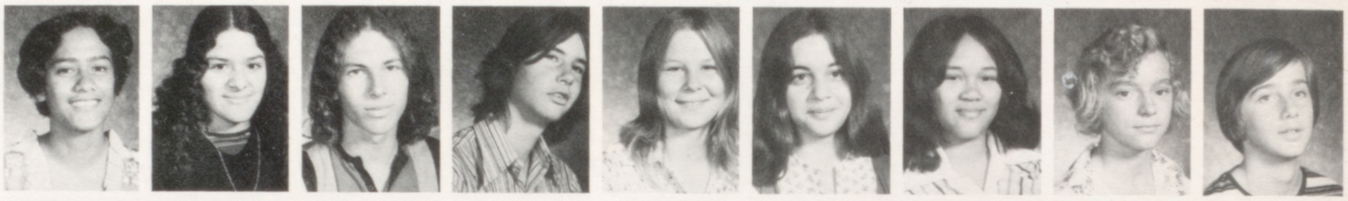

Fairfax, Eric
Ferguson, Gen-en
Fields, Shawna
Fjoi, Sandy
Fink, Ed
Follratl, Bev
Fong, Steven
Forster, Glenn
Franch, Jerry

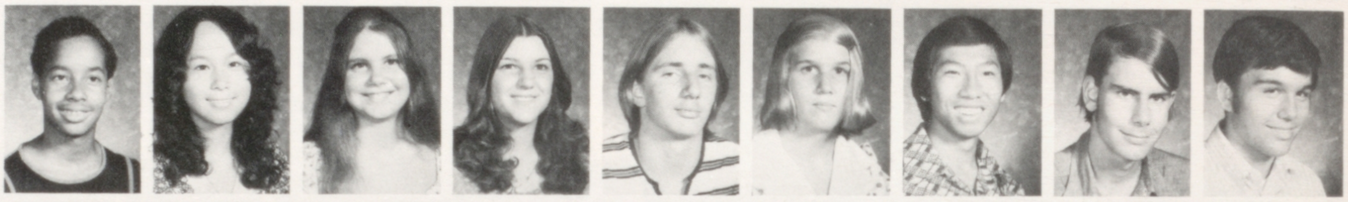

Freccero, Karen
Frey, David
Frye, Janice
Gaeta, Alexis
Gaidosh, Joe
Gaidosh, Peggy
Gaines, Lynn
Gale, Bill
Gandara, Mayra

## *Sophomores Add Service To The Community*

Garretson, Larrx
Garretson, Sherri
Garza, Rebecca

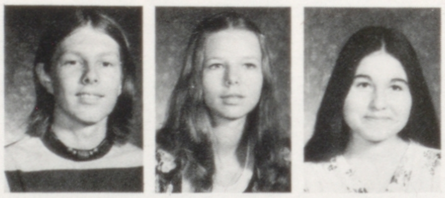

Geer, Keith
Gerald, Norine
Glawe, Kathy

Gibson, Larry
Gilmore, Deb
Gimlin, Keith

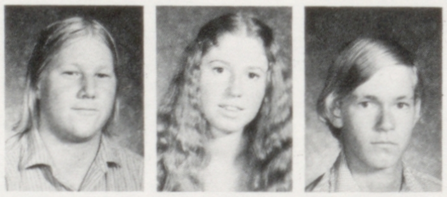

Gobble, Debbie
Gogven, Jenny
Gonzales, Doug

Gonzalez, Sylvia
Goodwin, Mike
Gordon, Ron

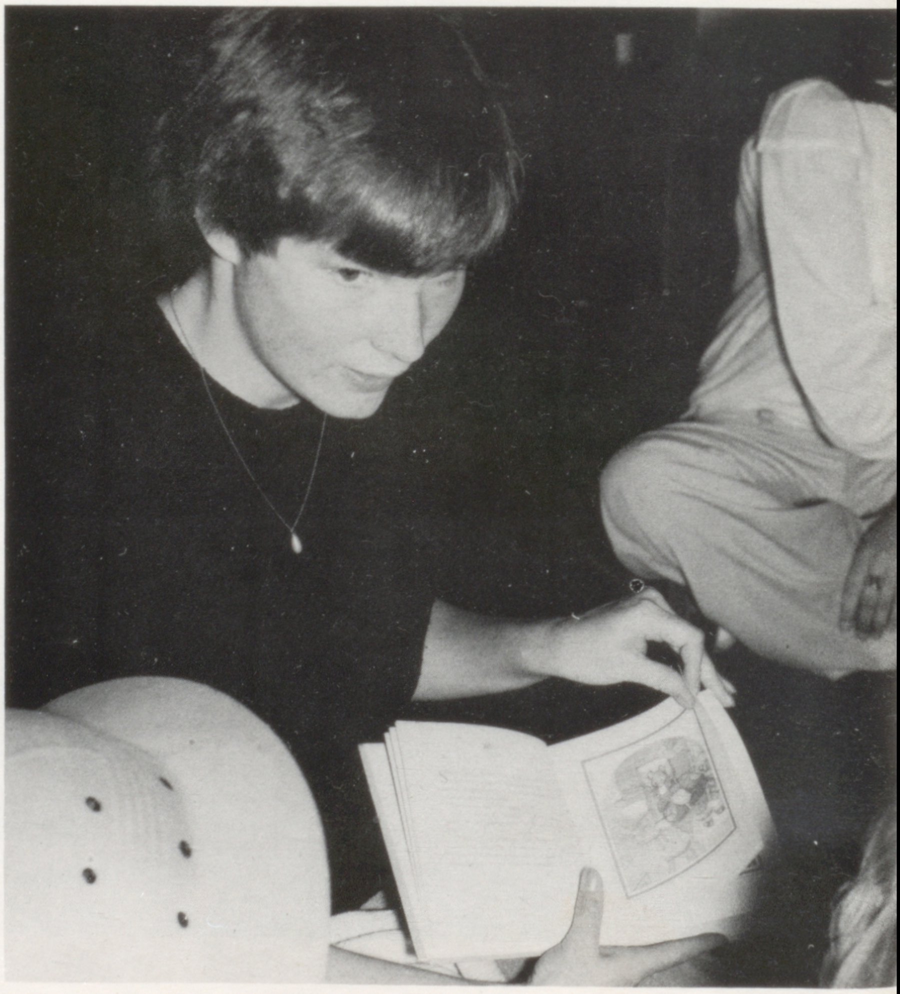

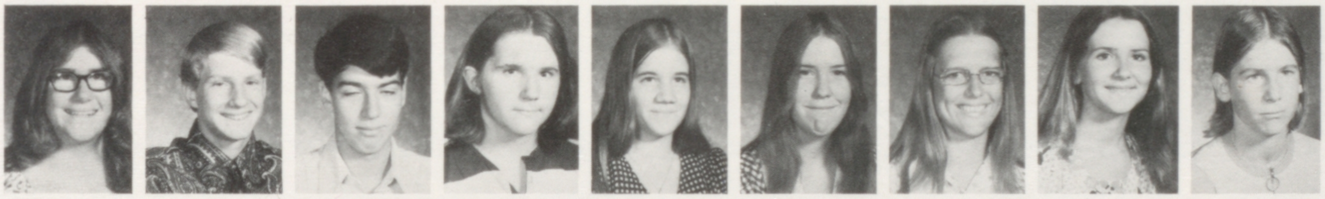

Gow, Jeanette
Gravelle, Allen
Greczmiel, Mark
Green, Tim
Haber, Cathy
Haffner, Holly
Hagen, Linda
Hollowell, Sally
Hanelt, Timothy

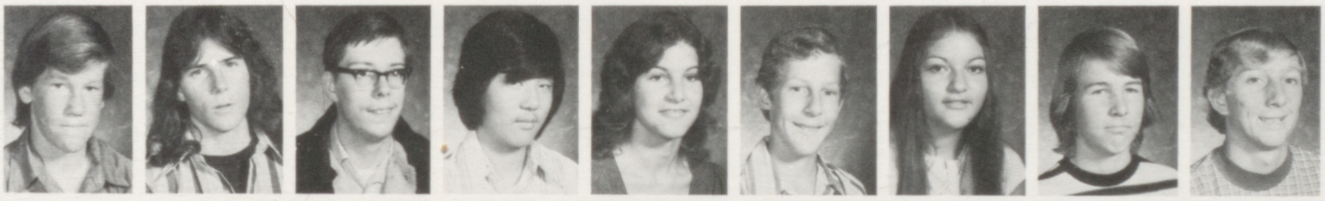

Hansen, Graydon
Harris, James
Hatch, David
Hayame, Glenn
Healy, Denise
Heimans, Steve
Heinz, Jane
Heninger, Kurt
Henry, Dean

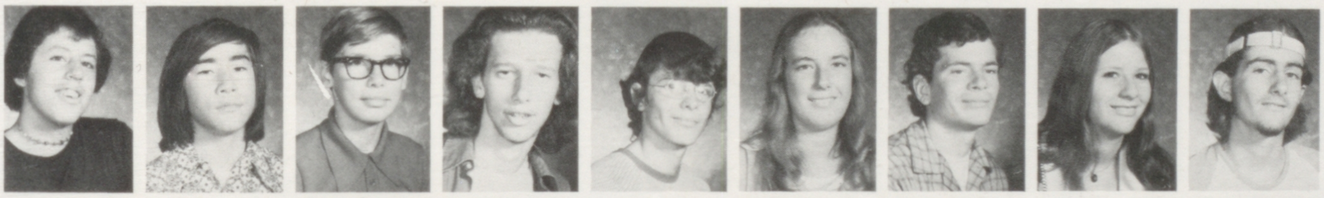

Hernandez, Ray
Hince, Tom
Hoag, Keith
Hodges, William
Holt, Robert
Horlbeck, Lisa
Horton, John
Hurt, Linda
Hynes, Mike

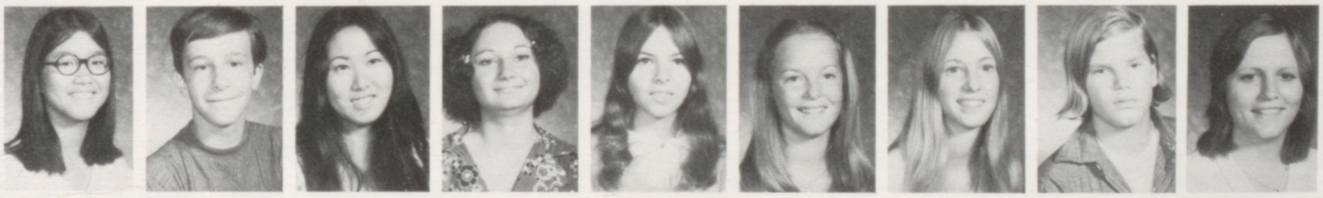

Ikeda, Mari
Ingram, Ralph
Inouye, Sandra
Isbell, Mary
Izard, Robyn
Jaber, Lee
Jackson, Pam
Jackson, Steve
Jameson, Debbie

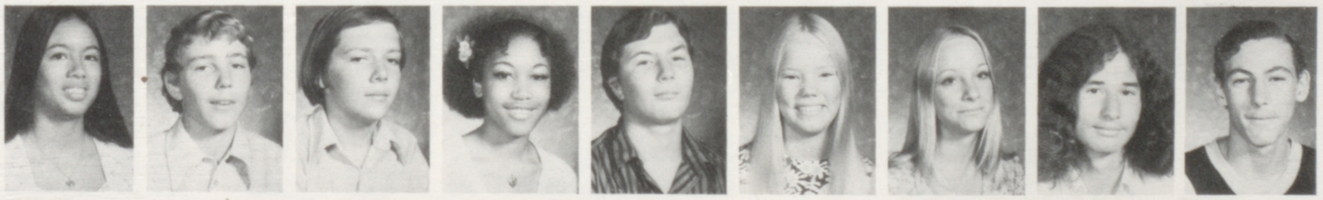

Jay, Sandra
Jennings, Jeff
Johnson, Gordon
Johnson, JoAnn
Johnson, Mike
Johnson, Pam
Johnson, Roxanne
Johnson, William
Jones, Bob

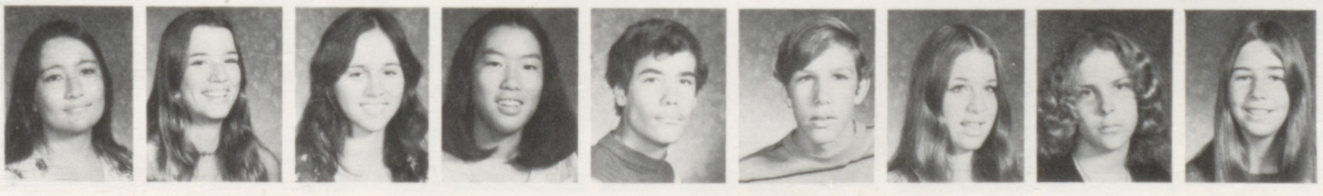

Joseph, Laurie
Karn, Jeannette
Kathain, Anita
Kawabata, Nancy
Keel, Ken
Kehres, Daryl
Kehres, Debbie
Kestyus, Kathryn
Kirk, Kathy

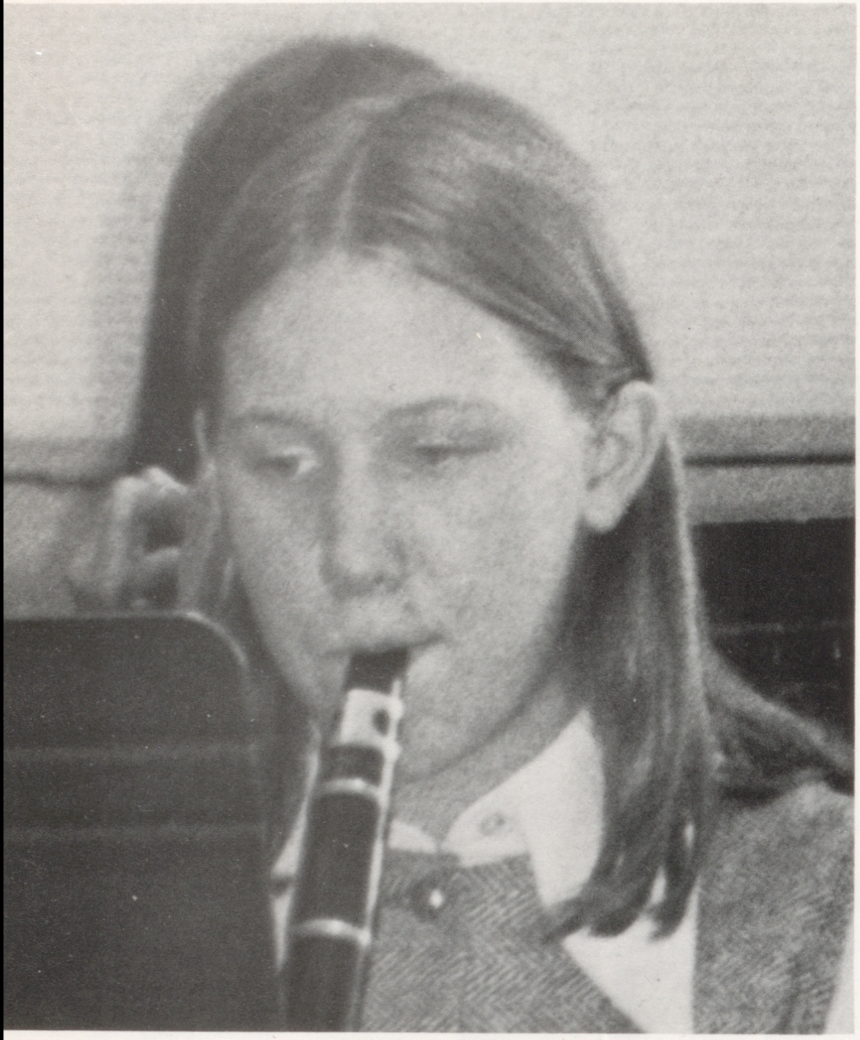

Kirk, Steve
Kjelland, Helen
Koenig, Karen
Kuge, Pam
Kysor, Julie
Laguillo, Kim
Lahue, Tom
Landeros, Alice
Leach, Mike

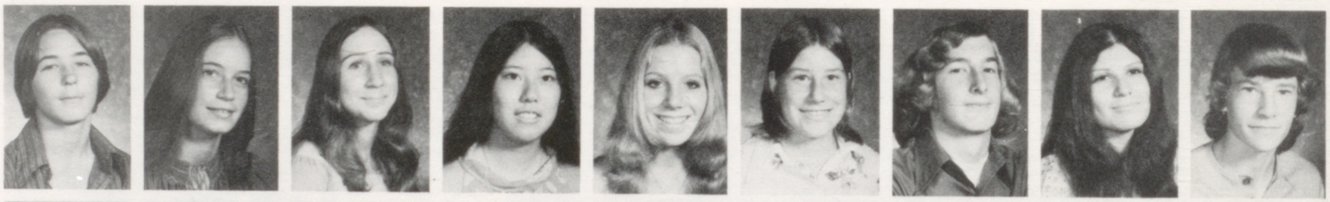

Lowther, Leslie
Lucero, Angela
Lyles, Melissa
Macaulay, Rose
Maddock, Brian
Maher, Carol
Mann, Dave
Maricle, Barbera
Marsh, Cyd

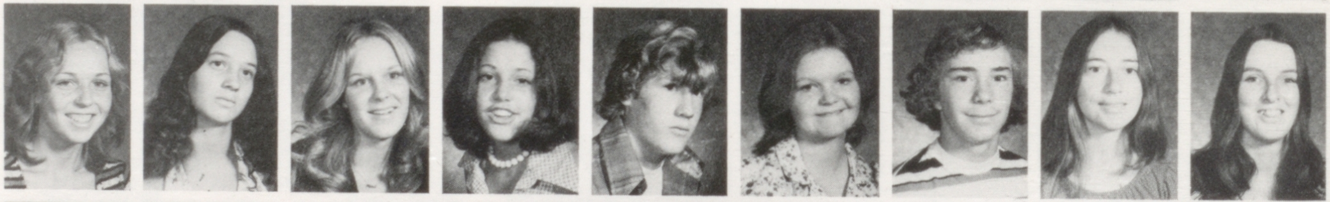

Martin, Kimberly
Matheney, Ron
McClure, Randy
McFann, Greg
Mc Farland, Joe
McGee, Mike
McGrath, Mark
McGraw, Laslie
McKean, Ron

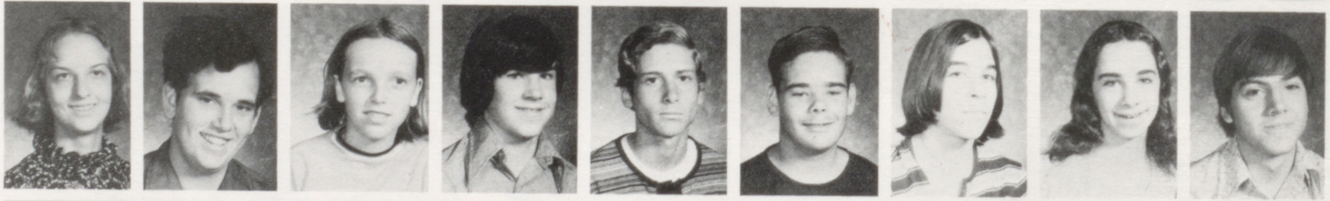

McMahon, Joe
McNeal, Jeff
Mediati, Debra
Mercer, Marc
Mesa, Cindy
Millard, Del
Miller, Tony
Miller, Renee
Millican, Terry

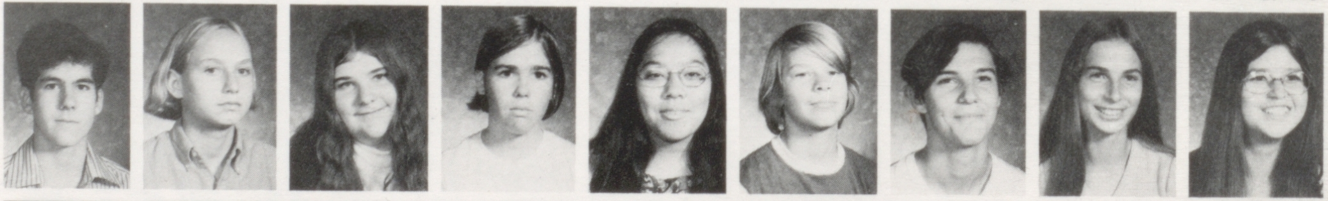

Miner, Cindy
Moffit, Dwight
Montague, Colleen
Moore, Ron
Morgal, Cherie
Morgan, Linda
Morris, Loraine
Morris, Mark
Morse, Pat

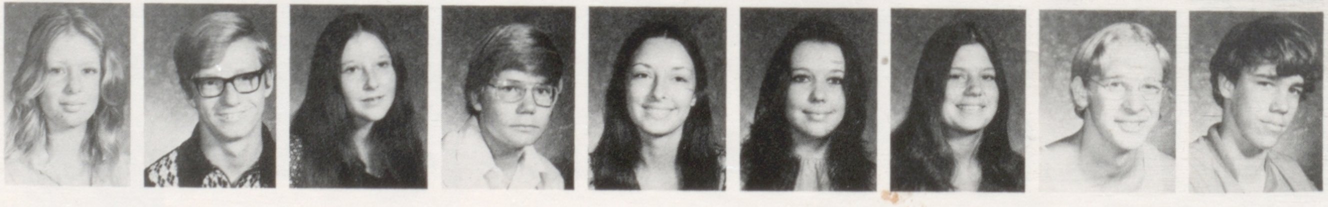

# AHS Becomes A Way Of Life For Sophomores

Mote, Marcus
Mullen, Steve
Mundy, Paul
Murphy, Phil
Muzio, Tony
Newkirk, Mike
Nichols, Terri
Neic, Martha
Noble, Ellen

Olge, Stewart
Okamoto, Darryl
Oliver, Dana
Orr, Adriene
Ortez, Geri
Otis, Dale
Overstreet, Guy
Owen, Debra
Owens, Edward

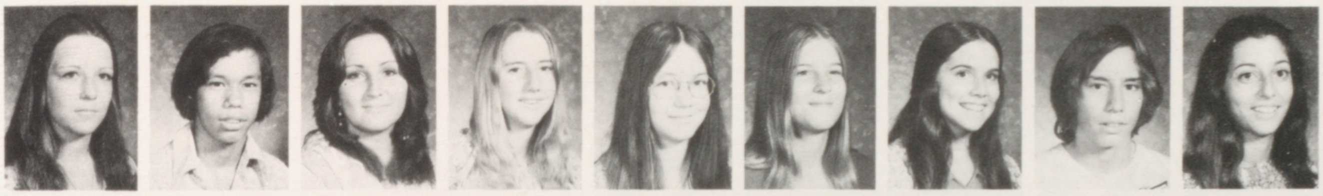

Owens, Lana
Padilla, Bob
Paris, Nancy
Parker, Adryl
Parsons, Alison
Payne, Cheryl
Peichoto, Tina
Pena, Mike
Pepares, Demetra

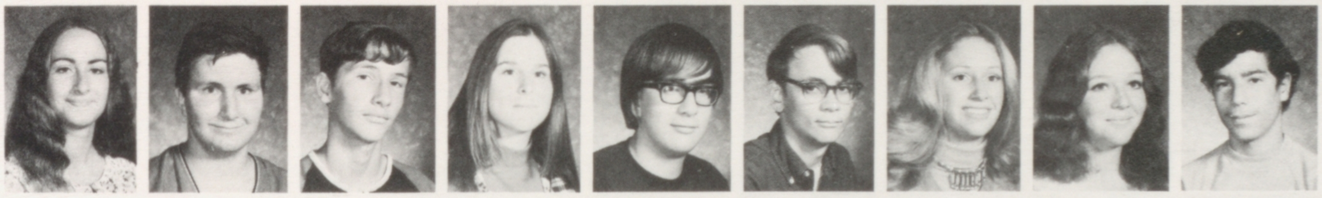

Perara, Laura
Pesco, Bob
Pesco, Frank
Peterson, Cindy
Petroelje, Lee
Phillips, Todd
Pinegar, Mary Ann
Pingree, Cindy
Piro, Frank

Placourakis, John

Poole, Don

Powers, Darlene

Price, Gary

Price, Lori

**Sophomores work hard this year.**

# Hillbilly Sophomores Take Third In Spirit Week

Psifos, Tina
Quintana, Ray
Quintero, Mario
Rangel, Jaime
Ratto, Ben
Ratto, Cathy
Ray, Marilyn
Reese, Sara
Regan, Denise

Reitsma, Jim
Reitz, Steve
Reno, Nancy
Reynolds, Preston
Richardson, Kelly
Rivera, Raquel
Robey, Erin
Robinson, Alicia
Robinson, David

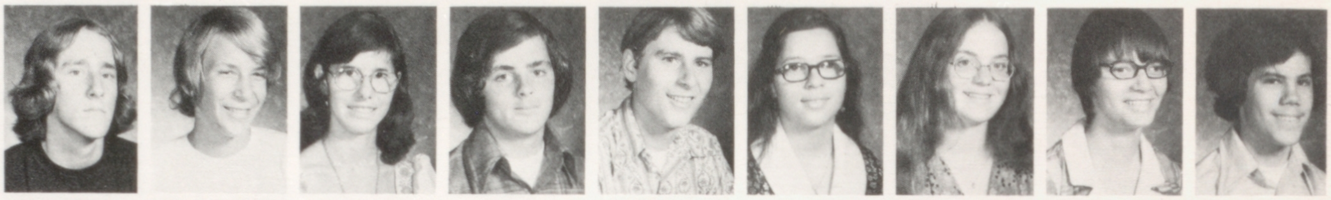

Robles, Antonio
Rodenberg, Carl
Rodenburg, Isabel
Roth, Bill
Rourick, Chris
Rourick, Jackie
Rowley, Becky
Ruark, Maurice
Rundie, Barbera

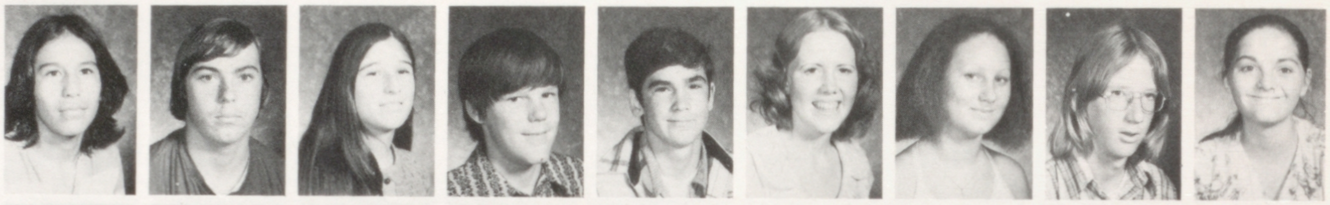

Rupert, Paul
Ryan, Stacey
Samelson, Wynn
Samson, Maita
Sandifer, Jeff
Sarrafzadeh, Brian
Sarrica, Kurt
Scalzo, Mark
Schopf, Renal

Shawnego, Scott
Sheridan, Lisa
Sherman, Mary
Shugart, Karlene
Silver, Debra
Sonnier, Denise
Sondio, Joe
Soffiotto, Anne
Snopkowski, Joan

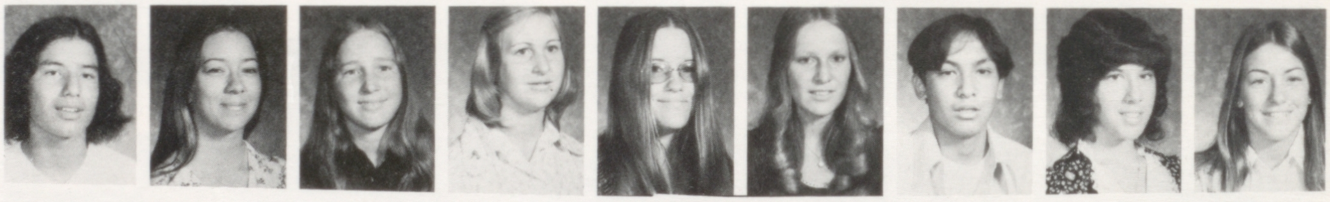

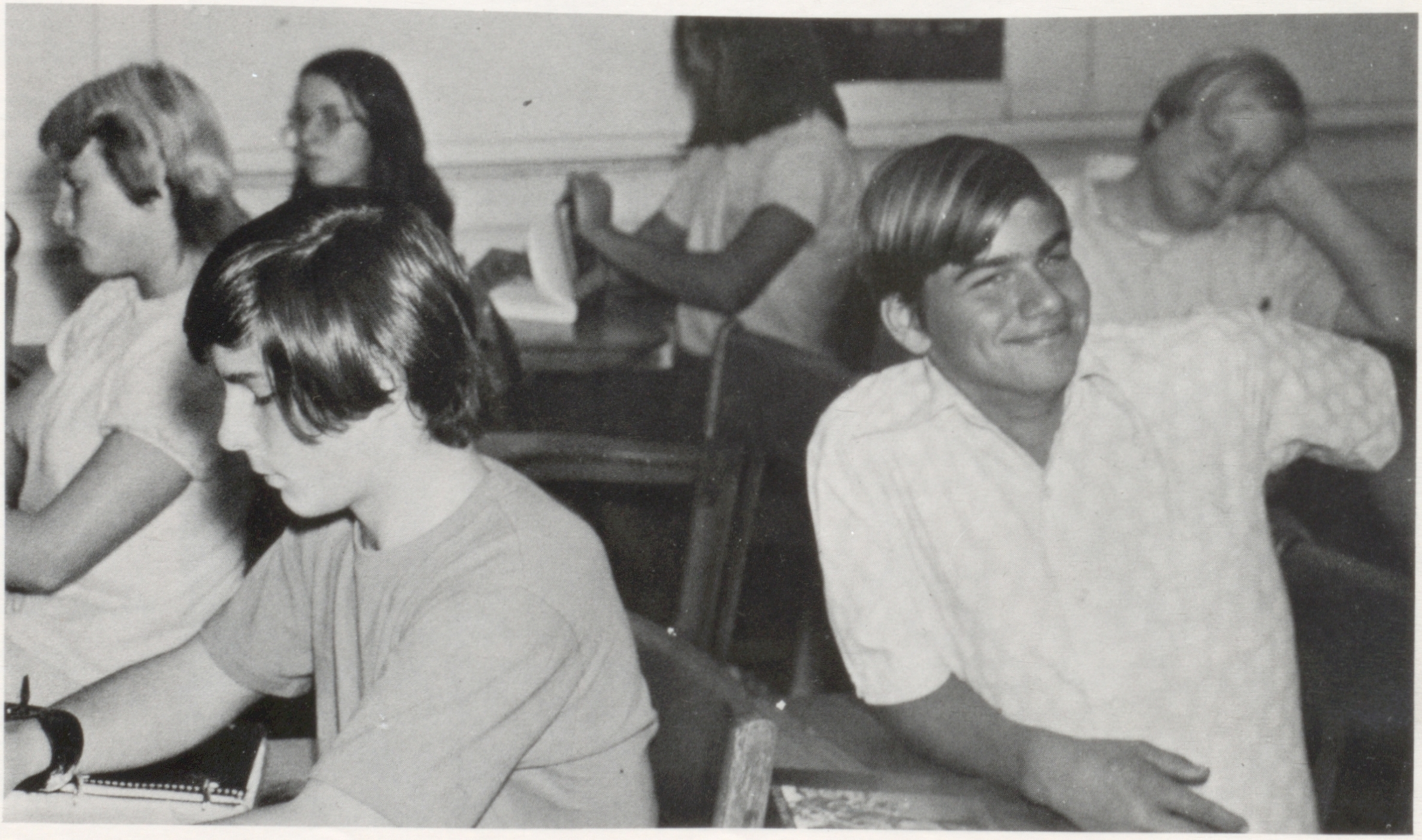

Sophomores do know how to listen

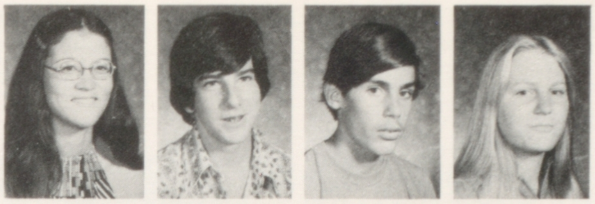

Snider, Linda
Smulyan, David
Souza, Mike
Splanger, Drew

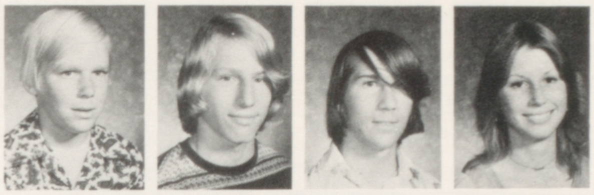

Speier, Brad
Spellman, Mickey
Spellman, Buddy
Steele, Sharon

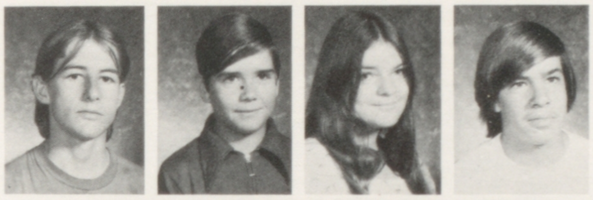

Stormoen, Don
Strawser, Scott
Stubbs, Deirde
Stucky, Jim

Sturman, Rich
Sutherland, Shannon
Sweeney, Ellen
Sweet, Kathi

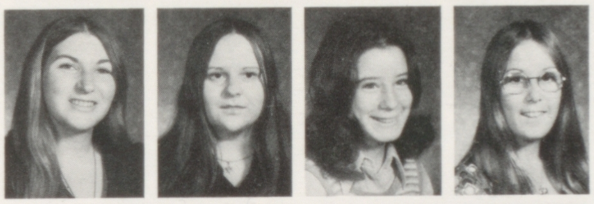

Tate, Jenny
Teixeira, Cindy
Terstege, Melinda
Thacker, Melinda

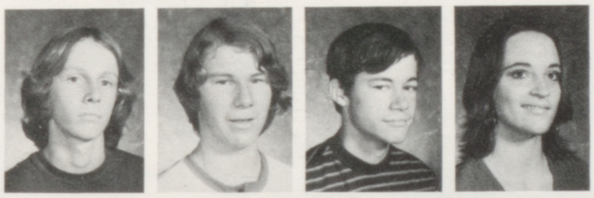

Thomas, Martin
Thomas, Melvin
Thompson, Don
Thomasevich, Laura

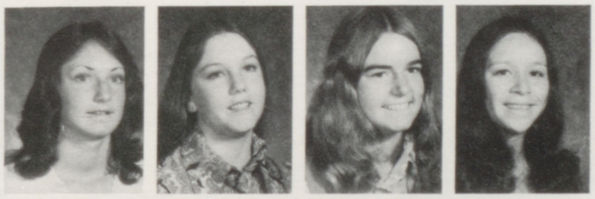

Trevallion, Sue
Triplett, Ginger
Truesdell, Julie
Trujillo, Cindi

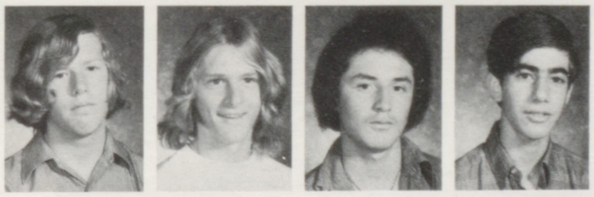

Turner, Keith
Tyler, Dan
Uribe, Ben
Vacca, Tony

Valenzuela, Jennie
Vandenakker, Carol
Van Handel, Dave
Van Popering, Rich

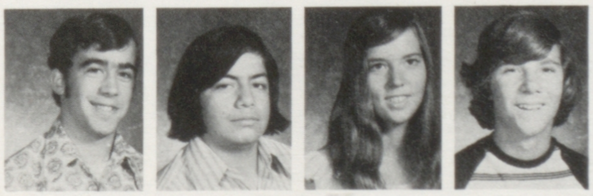

Veasey, Gary
Velasco, Arterto
Vanhoe, Marlene
Wales, Bob

Lee, Jody
Lefeuve, Pat
Lehman, Grace
Lautzenheiser, Mark
Laviolette, Don
Lawhorn, Margie
Littlepage, Jim
Livingston, Susan
Longoria, Isela

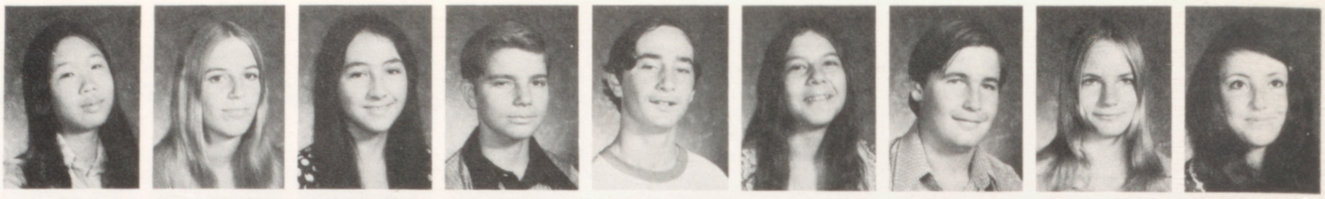

Walton, Kevin
Ward, Debi
Warren, Chris
Watkins, Dale
Watkins, Kerry
Wehr, Mary
Weller, Shelley
Wesenberg, Carl
Wetterling, Kurt

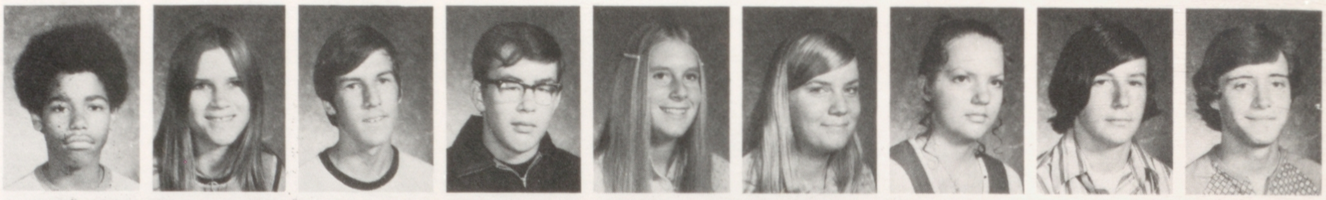

Whitmore, Willie
Wilcox, Eric
Williams, Kevin
Williams, Mark
Wilson, Kendall
Wilson, Laura
Winkler, Peggy
Wintens, Leo
Withrow, Bill

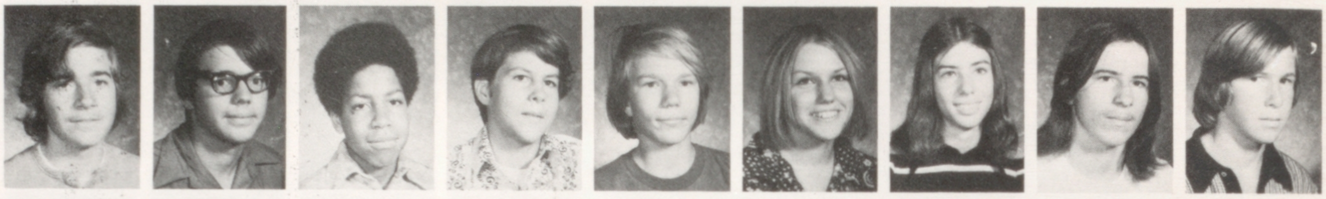

Wolfe, Heidi
Wong, Losa
Wong, Normita
Wood, Greg
York, Peter
Yoshiwara, Kent
Young, Bonnie
Young, Chris
Young, Meredith

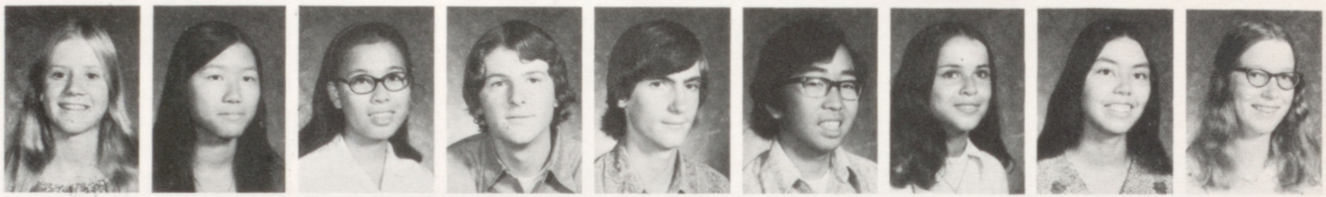

Young, Patricia
Zabriskie, Cathie
Zencher, Hal
Zunclel, Melvin
Zwijacz, Mike
Glynn, Steve
Horton, Debbie
Kreiss, Dennis
Mahaffy, Ted

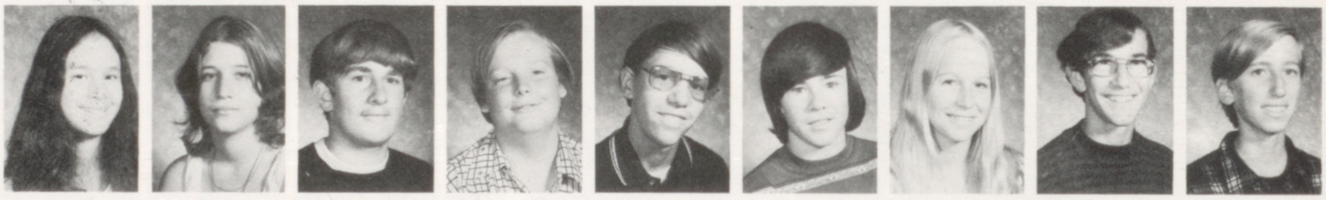

Sheila Calista

Jackie Rourick

# Officers: Class of '77

In their first year at AHS the Freshman Class is going strong. Starting with sponsoring the movie LITTLE BIG MAN in the Little Theater, a car wash was also a busy activity.

A group of 30 Freshman worked with the Alameda Recreation Commission to establish a bicycle trail in Alameda, to finish off a great year.

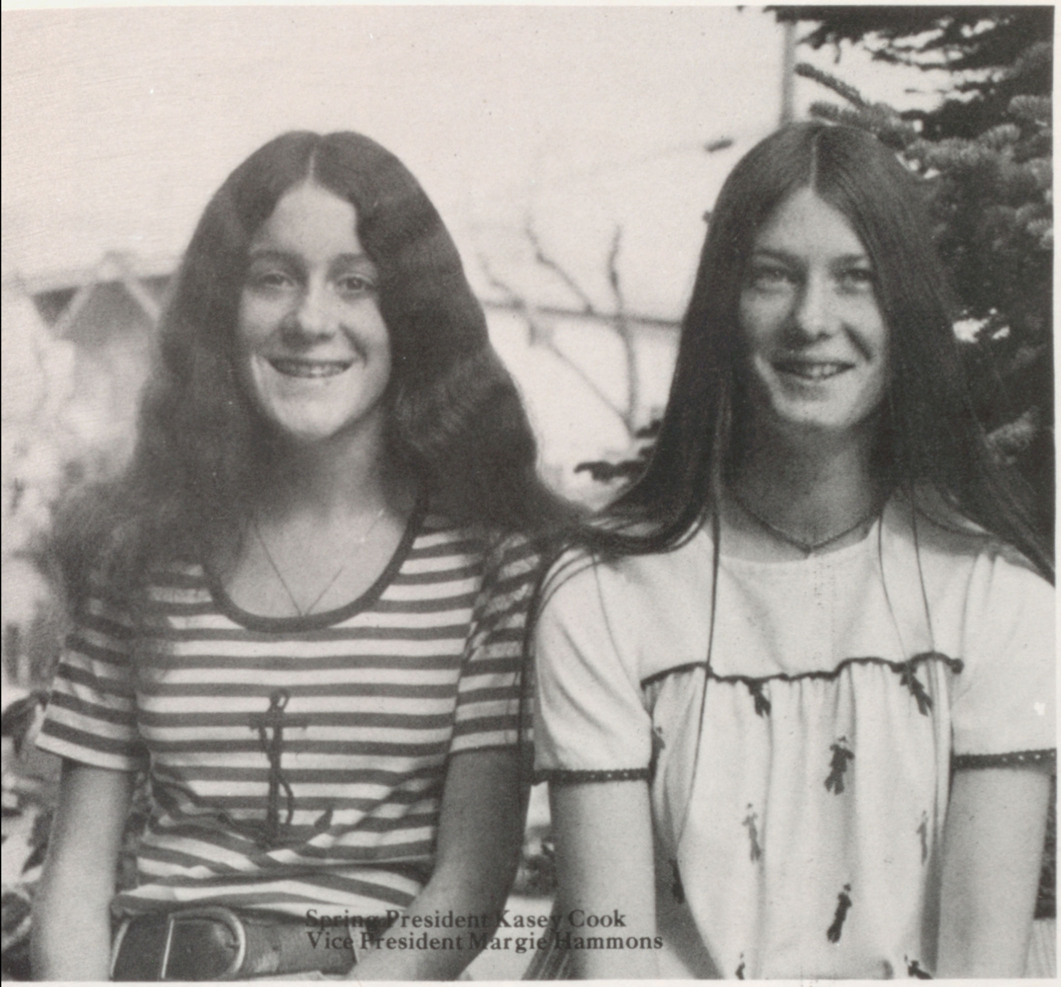
Spring President Kasey Cook
Vice President Margie Hammons

Spring Recording
Secretary Gina Harmon

Fall Vice President Jane Henschel
Recording Secretary Dina Chauncey
[illegible]der JoeAnn Sonido

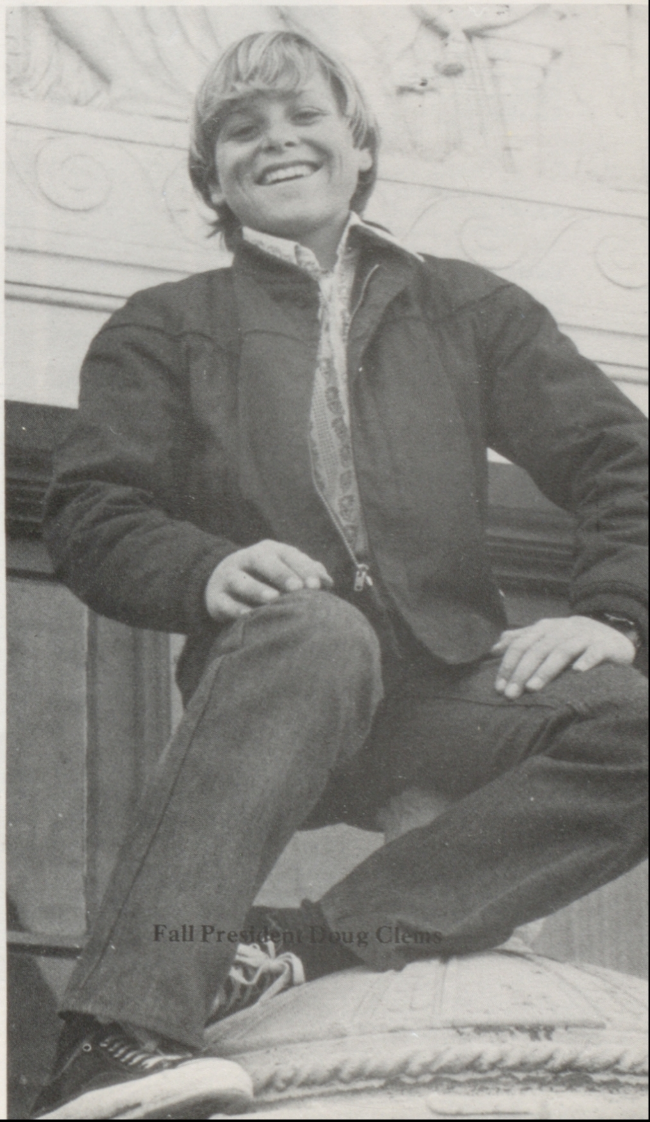
Fall President Doug Clems

Abeyta, Pedro
Aborashid, Maha
Acosta, Marsha
Adamy, Linda
Adkins, Debbie
Ahern, Karen
Allamanno, Carl
Amato, Carrie
Anderson, Dan

Anderson, Yvonne
Andrews, Keith
Apel, Michael
Aragon, Jose
Archer, Garry
Archuleta, Eileen
Armijo, Mike
Avery, Karean
Baker, Terri

Ballard, Remy
Barrantes, Julie
Bas, Robert
Bass, Mitch
Battu, Anthony
Baughman, Pam
Beckering, Mark
Beckman, Eunice
Benton, Reynette

Bergenholtz, Lisa
Bergman, Janet
Bernou, Daniel
Berti, Gary
Bertolino, Ann
Blackwell, Donna
Blom, James
Bolmen, Barton
Bonadona, Denise

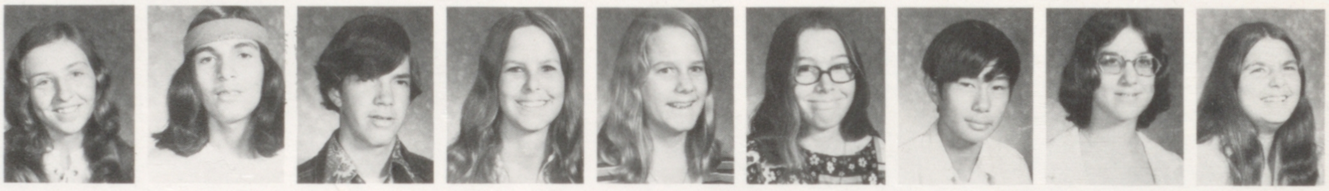

Bongiovanni, Mary
Botello, Joel
Botti, Al
Bradshaw, Sheila
Brown, Jan
Bruce, Cindy
Buccat, Elesio
Buhnerkempe, Lori
Buitrago, Barbara

# *AHS Freshmen - The Start Of A New Life*

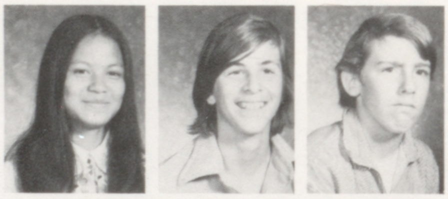

Calderon, Hildegarde
Calderon, Tracy
Calestini, Brad

Calkin, Renee
Campbell, Mark
Capilla, Toni

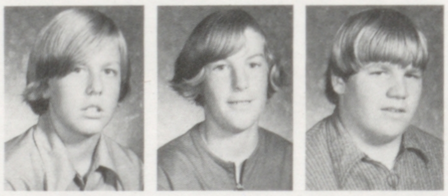

Cardwell, Cory
Carlson, Mike
Carmignani, Mark

Case, Clayton
Cavanaugh, Karen
Challand, Denise

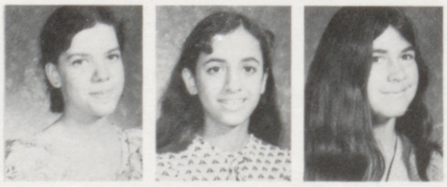

Chamberlain, Sophia
Chandran, Uma
Chauncey, Dina

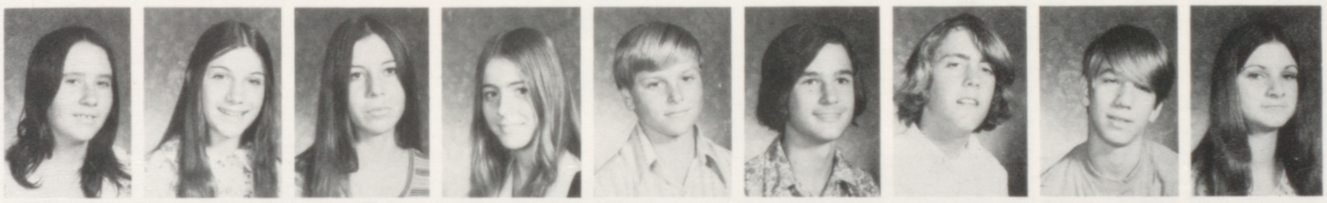

Chord, Sheree
Cianciarulo, Sally
Clark, Mellisa
Clay, Andrea
Clem, Doug
Clendenen, Byron
Clark, Bradford
Coates, Paul
Cobb, Debbie

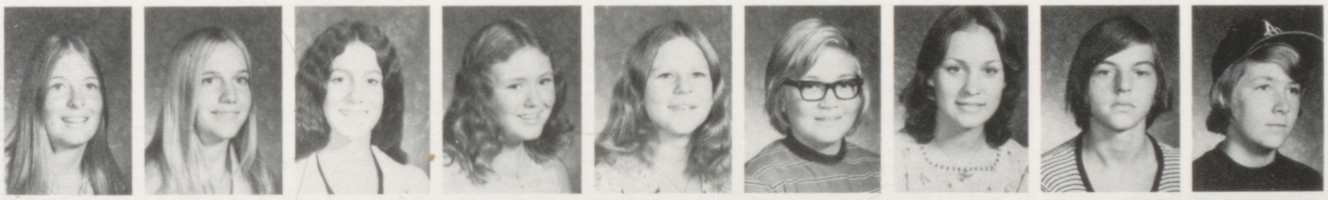

Codman, Gigi
Cole, Kerry
Cook, Casey
Cook, Sharon
Copple, Marsha
Cornell, David
Cottrel, Jil
Cowell, Richard
Crow, Wayne

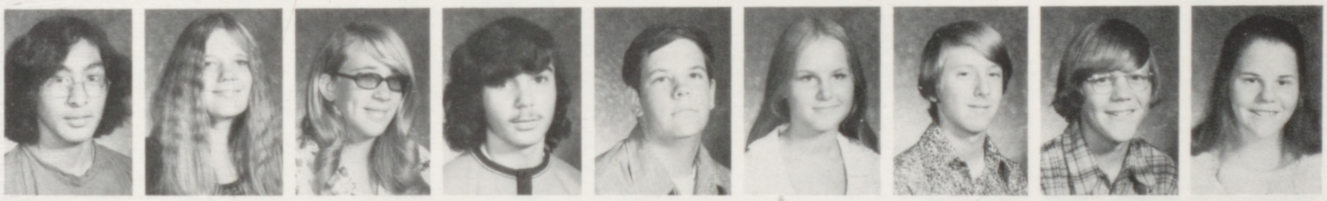

Cruz, Eddie
Cunningham, Joy
Cunningham, Rhonda
Cuoco, Anthony
Darby, Dennis
Darrow, Marjorie
Daubeneck, Jon
Davids, Brad
Davidson, Janice

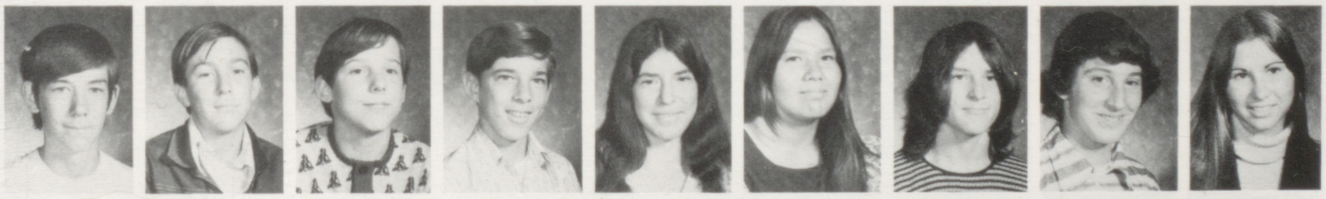

Denton, Tom
Derr, Terry
DeVor, Mike
DeWolf, Kent
DiGivlio, Mary
Dillow, Bernice
Douglas, Ken
Dovmitt, Bob
Downey, Ronda

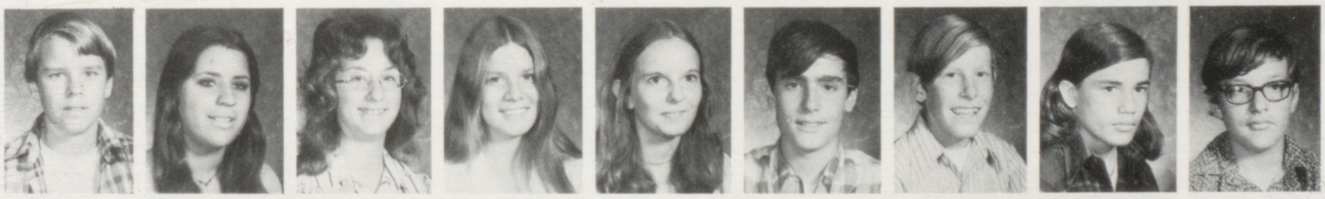

Downie, Richard
Drennen, Debra
Duffey, Darlyne
Edsall, Heather
Edward, Dianna
Egerman, Richard
Erdman, Bob
Esparza, Chuck
Farrow, Steve

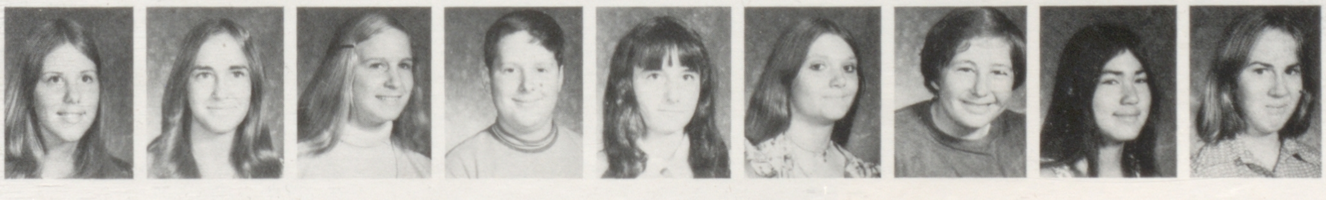

Fehlisch, Marion
Fell, Mary
Filip, Laura
Finnell, Al
Fischer, Patti
Fiszchuk, Mary
Flannigan, Mark
Fleming, Grace
Forster, Elizabeth

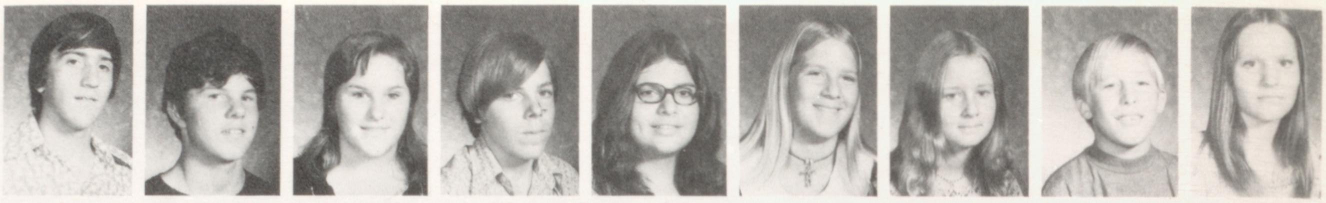
Freitas, Steve
French, Harry
Garrett, Sandra
Gaster, ED
Giddens, Michelle
Gillette, Debbie
Gilmore, Joycelyn
Gingrich, Michael
Golledge, Susan

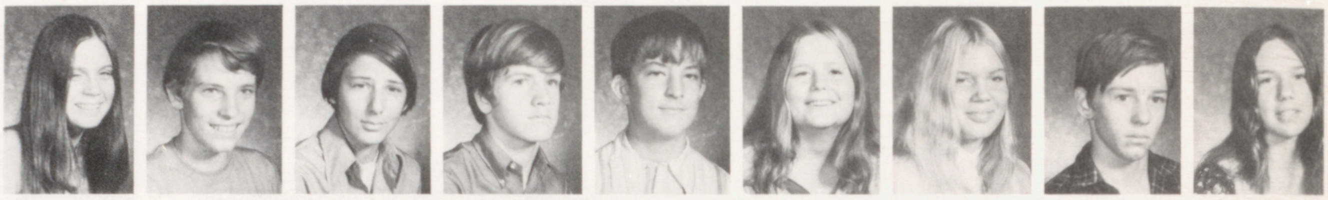
Gonsalves, Lisa
Grace, Steve
Grassi, Tony
Greene, Mike
Grice, Mike
Griffin, Karen
Griffin, Valkyrie
Groseclose, Brian
Gnutzman, Tamy

Guinee, Michael
Guthrie, Larrie
Guy, Brenda
Gypson, John
Halvorsen, Mary
Hamilton, Tara
Hammons, Margie
Hanrock, Monty
Hanecak, Sherylanne

Hansen, Bob
Hansen, Mike
Hansen, Ray
Happe, Steve
Hargrove, John
Harmon, Gina
Hayes, Peter
Henderson, Ted
Heninger, Lisa

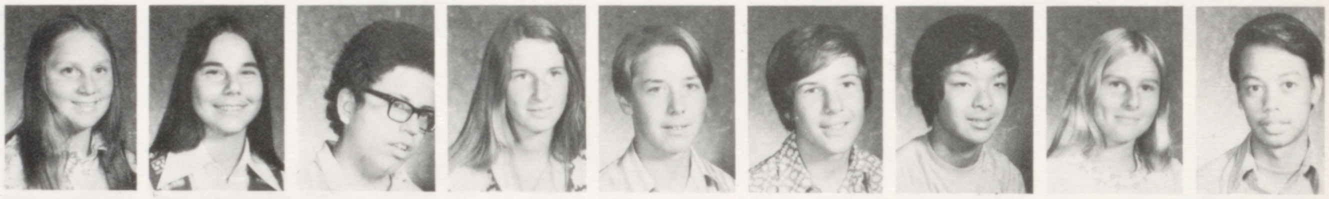
Henry, Kristine
Henschell, Glenyse
Hernandez, Michael
Hernendez, Tami
Hoag, Ray
Hoffman, Mike
Hashimoto, Tom
Hovey, Kelly
Huergas, Romeo

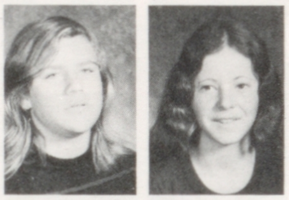
Ironside, Jimmy
Jackson, Pat

Jacobson, Kirk
Jauco, Trinidad

Jawad, Cynthia
Jayne, Bonni

Jennings, Lori
Jepsen, John

Jeske, Eddie
Jew, Jean

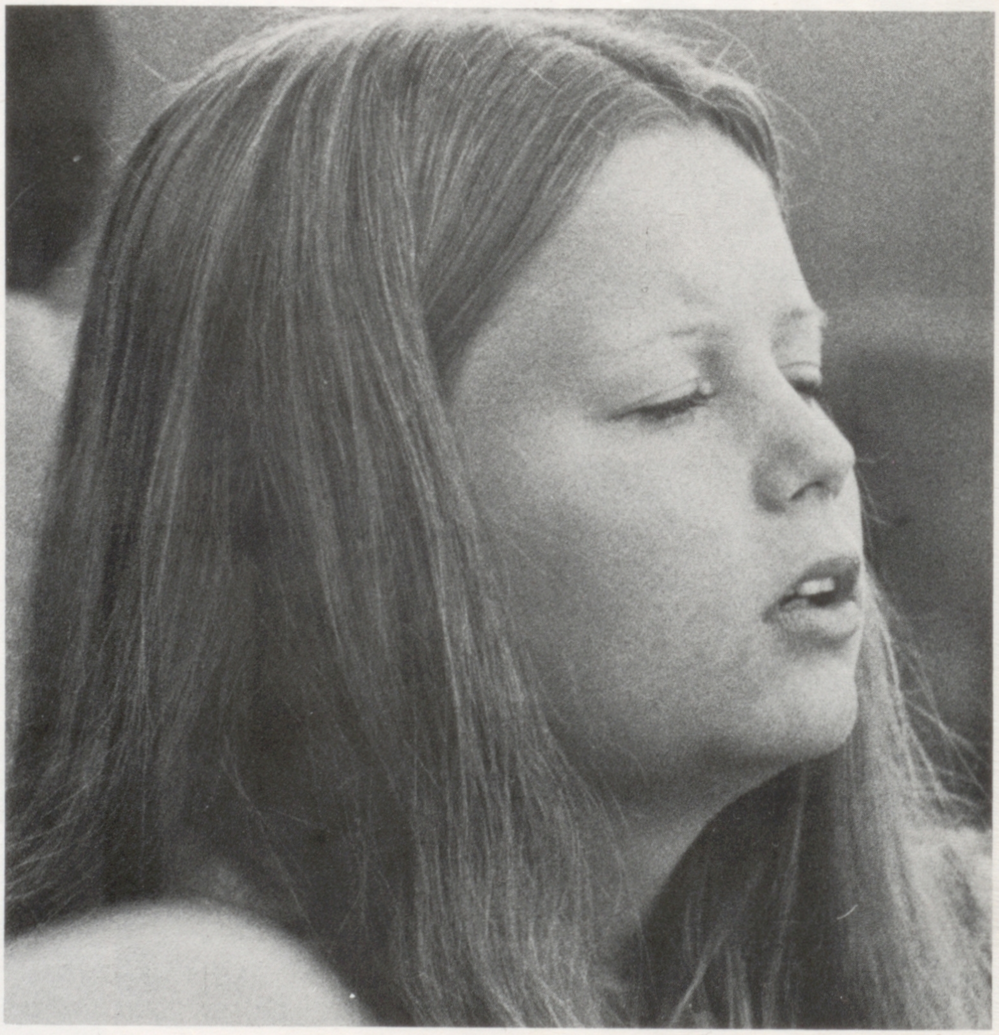

# Frosh Take Care of Business

Johnson, Georgia
Johnson, Judy
Kahuanui, Dan

Kapellas, Nickie
Kearney, Lisa
Keel, Carol

Keti, Kenny
Kindle, Raymond
Kitani, Dennis

Klein, Denise
Kleinhans, Robert
Kluitenberg, Gerad

Kolanda, Nicola
Kozinchi, Jeff
Krause, Gregor

Kriser, Kurt
Krites, Deborah
Krites, Ronnie

LaManna, Perry
Landreth, Cathy
Larkin, Tim

Lau, Fonnie
Lawson, Janet
Lee, Diana

Lee, Helen
Lee, Raymond
Lester, Charlene

Left: Freshmen breezing through first year.

# Freshmen End First Year At AHS

**Lewis, Claudia**
Leyva, Roxanne
Linde, Mark
Littlepage, Virginia
Livesey, Brian
Lloyd, Ray
Lopes, Dorothy
Loux, Nicki
Lynch, James

Lynn-Jones, Jean
Machado, Kathy
Macias, Ricky
Madeiros, Regina
Mah, Alden
Manning, Dean
Mason, Cathy
Mason, Steve
Matheney, Joann

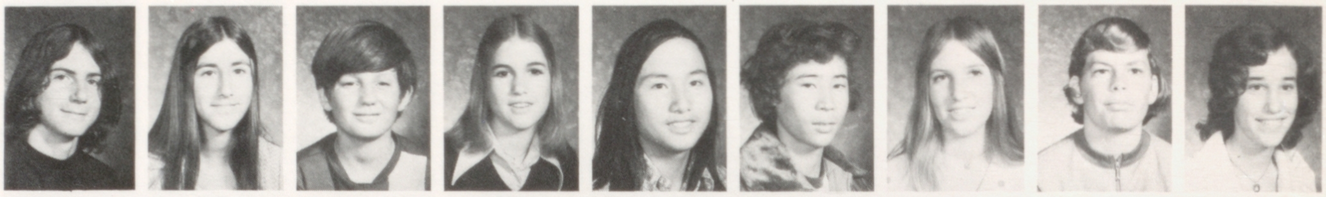

Matheson, Kathi
Matthews, Greg
Maybee, Carol
Mayer, Joy
Mays, Tom
McBrayne, Robert
McCormick, David
McElhinney, Fran
McFarland, Bryan

McGraw, Dayna
McNamee, John
McRory, Carole
McRory, James
Meda, Thomas
Medina, Cathy
Meekins, Arthur
Merrigan, Patti
Mesa, Dolores

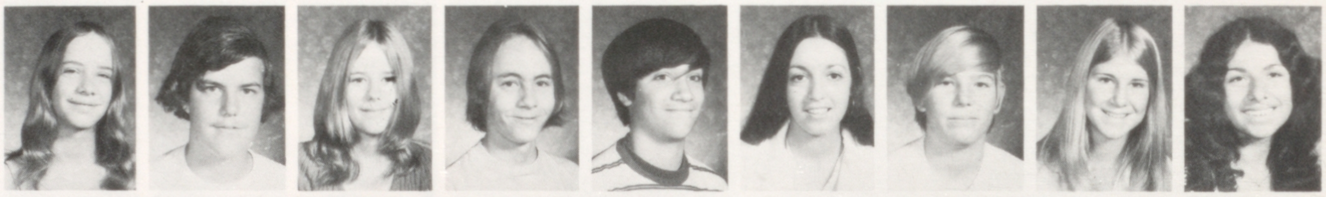

Michaelito, Pete
Mikami, Michele
Miland, Emil
Miller, David
Miller, Suzy
Miller, Thomas
Millican, Sue
Mills, Jeff
Montgomery, Paul

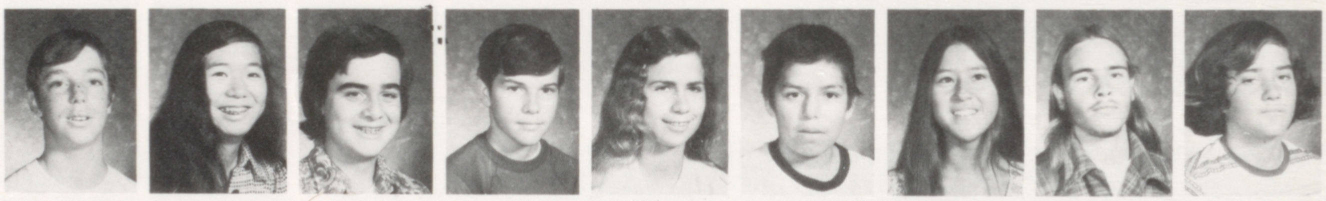

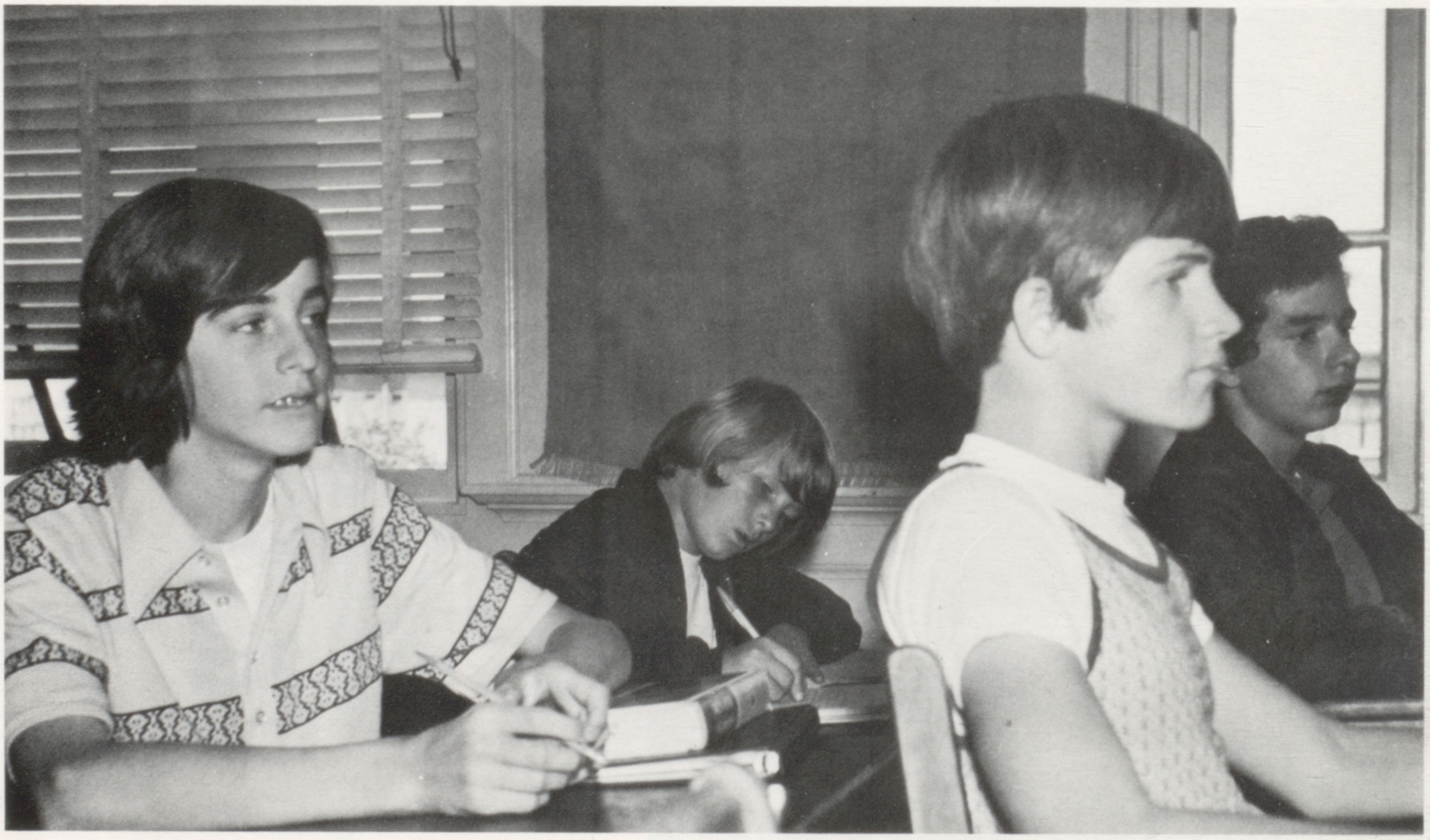

Morris, Cathy
Morris, Eileen
Morrison, Greg
Mowrey, John
Mowrey, Mary Ann
Mulay, Pinky
Mullen, Enita
Munoz, Mary Ann
Murphy, Claudia

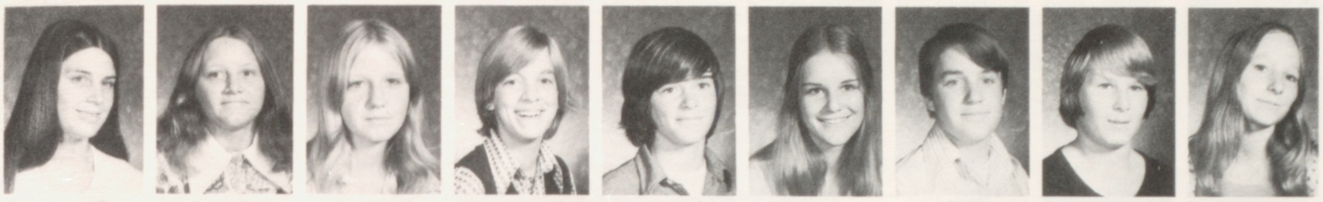

Murphy, Diane
Murphy, Heather
Murray, Laura
Mycroft, Steve
Naleway, Dean
Nelson, Debbie
Newkirk, James
Nichols, Mickey
Nichols, Torina

Niederbrach, Charles
Norris, Mark
Nunes, Barry
Odematt, Jean
Olveria, Andrew
Ortez, Joe
Paisal, Andy
Palombo, Susan
Pannell, Patricia

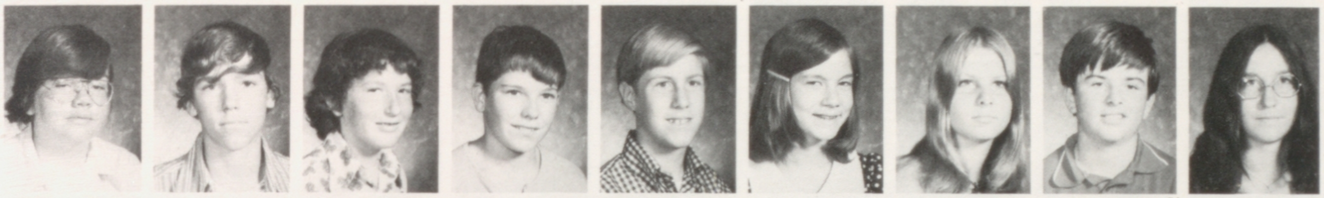

Pardee, Bruce
Perkins, Steve
Pattillo, Terry
Patterson, Rick
Payne, Stewart
Person, Kim
Peatross, Sue
Pedersen, Brett
Perata, Lisa

Perez, Colleen
Pesco, Tony
Pieczonka, Terry
Piedger, Beverly
Pries, Kendall
Proctor, Deborah
Pruden, Margaret
Pryor, Amy
Pugh, Dean

Purvis, Kathy
Pye, Kevin
Quintal, John
Quintero, Ricardo
Rabe, Sonja
Ramos, Norma
Ranoel, Alberto
Ratto, Benny
Ratto, Steve

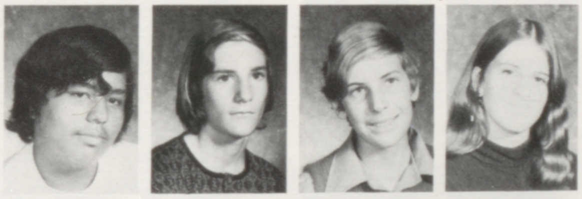

Reed, Gale
Regan, Mark
Reno, Dennis
Rex, Edith

Reyes, Engrasin
Rich, Dwayne
Richards, Brian
Rikkers, Mark

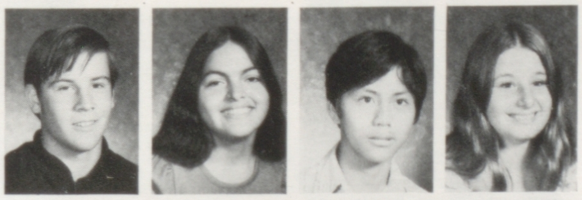

Roberts, Mike
Robles, Joanne
Rocero, Paul
Rogers, Cindy

Rooks, Corey
Roth, Julie
Roybal-Jr, Fred
Royer, Tom

**This freshman finds something more interesting than class.**

Ryan, Dean
Ryan, Mike
Ryan, Mike
Rusting, Jeanne
Sakschewski, Micheal
Samson, Mitus
Sanborn, Rob
Sandoval, Michelle
Santos, Armando

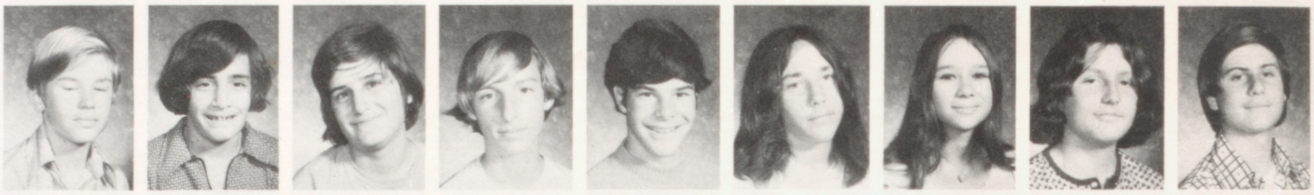
Saxton, Alan
Segueira, Kenneth
Silva, Dave
Silveira, Rickey
Silverman, Jeff
Simon, Jonas
Sisson, Dawn
Smith, Jerry
Smith, Mark

Soffiotto, Bert
Sonido, JoeAnn
Sousa, Theresa
Sperry, Douglus
Stagnaro, Monte
Stephens, Charlene
Stephens, Ilene
Stenberg, Debbie
Stewart, Paul

Stiner, Pamela
Stoples, Paul
Stumborg, Steve
Suboreau, Chris
Sumpter, James
Sweeney, Diane
Taddei, Jim
Takahashi, Antony
Takamura, Bob

Taylor, Don
Taylor, Glenda
Taylor, Leonard
Taylor, Sandra
Taufenbach, Sylvia
Tavernier, Clay
Teixeira, Lewis
Thieman, Cheryl
Thomas, David

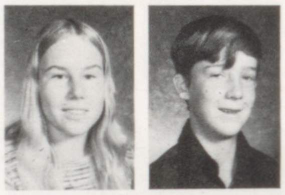
Thomas, Lynda
Thompson, Alan

Thompson, Dolores
Thompson, Jerry

Thompson, Terry
Treichler, Ann

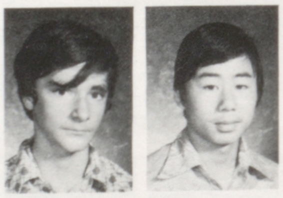
Trevallion, Stuart
Truesdell, Janes

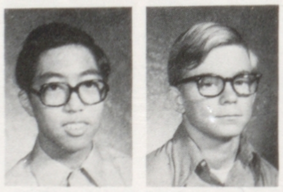
Tsukcada, Howard
Ung, John

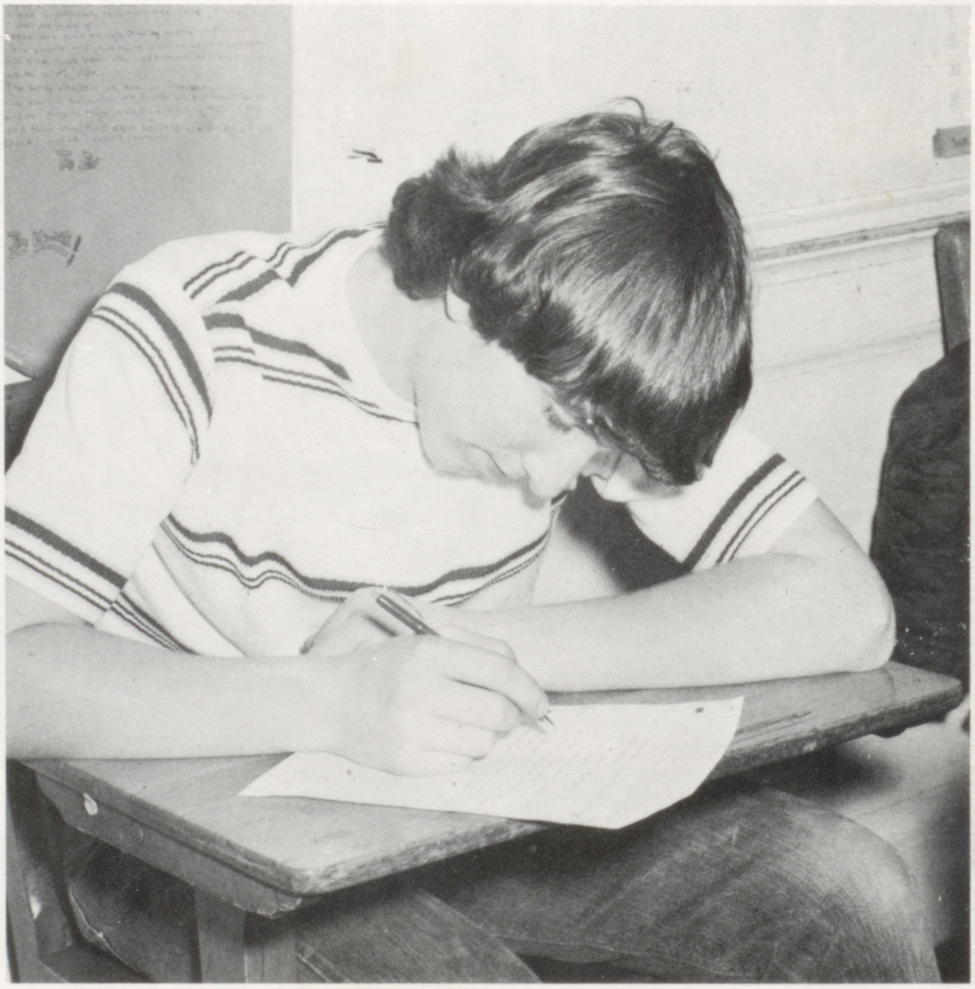

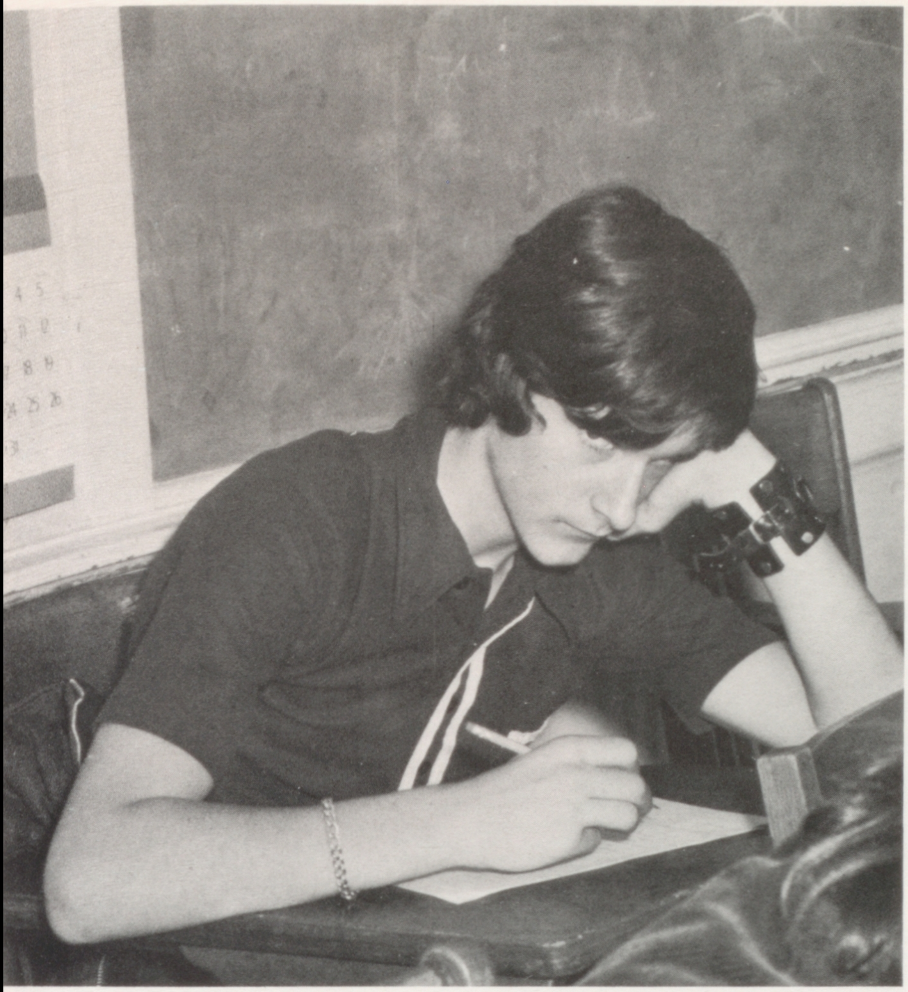

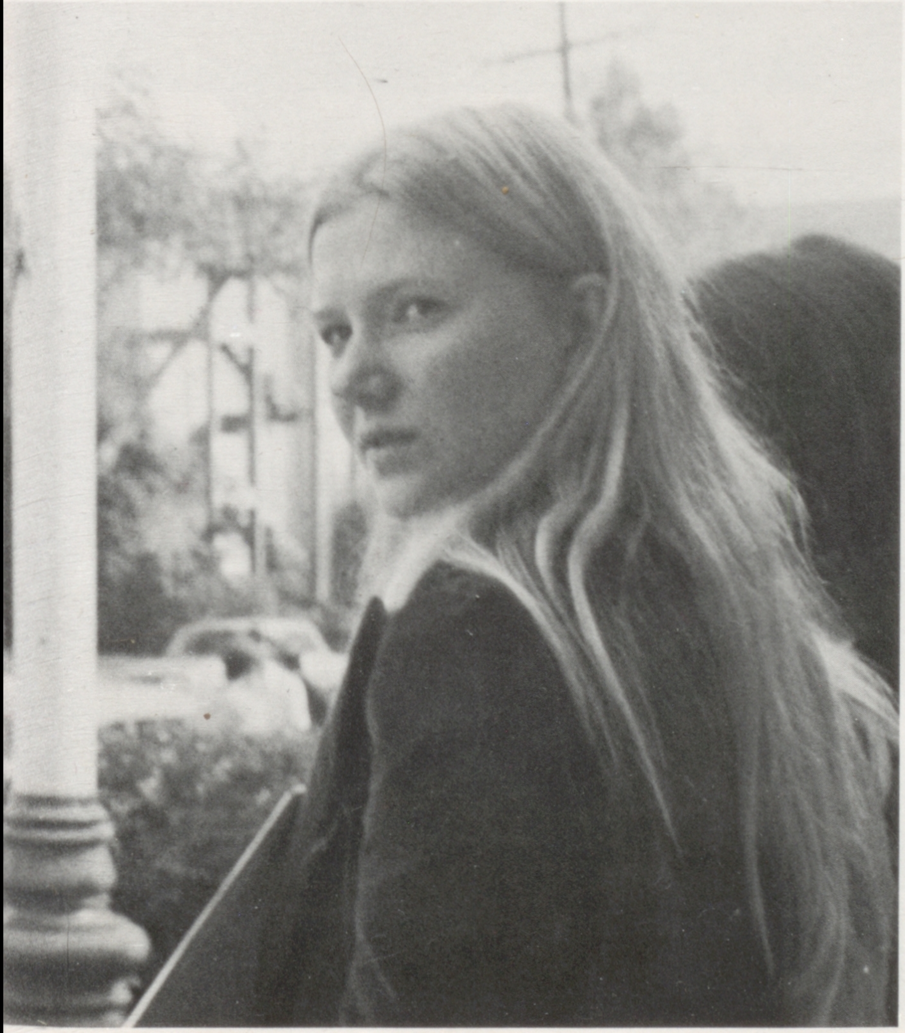

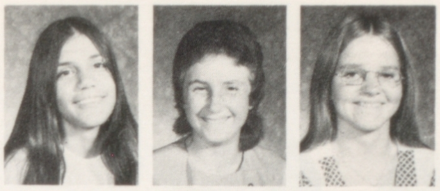

Vanlenzuelea, Vicki
Vanamburg, Donna
Vandenakker, Jackie

Vanderlaan, Robert
Vangundy, Janice
Vanhoesen, Wayne

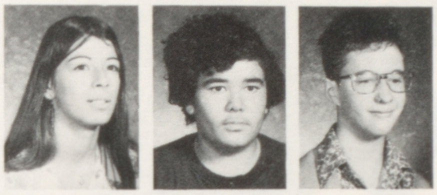

Vasques, Sylvia
Walsh, Thomas
Warner, Michar

Weber, Gary
White, Carol
White, Kenneth

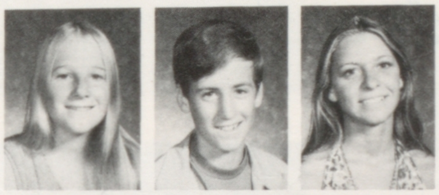

Whitmore, Cyndy
Wilburn, Bret
Williams, Frances

Williams, Jerry
Wiltens, Victoria
Wilson, Jeffrey

Wingerter, George
Wong, Arthur
Wong, Laisha

Wong, Sabrina
Wortham, Wynette
Wright, Kathy

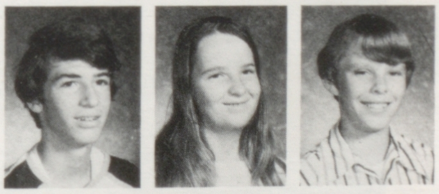

Wight, Randel
Young, Mary
Young, Bill

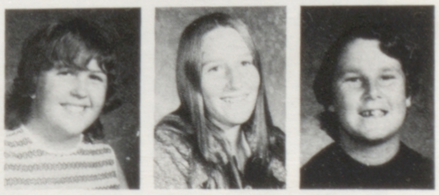

Zug, Teresa
Zogg, Marcie
Zahn, Jon

# Advertisements

.00100

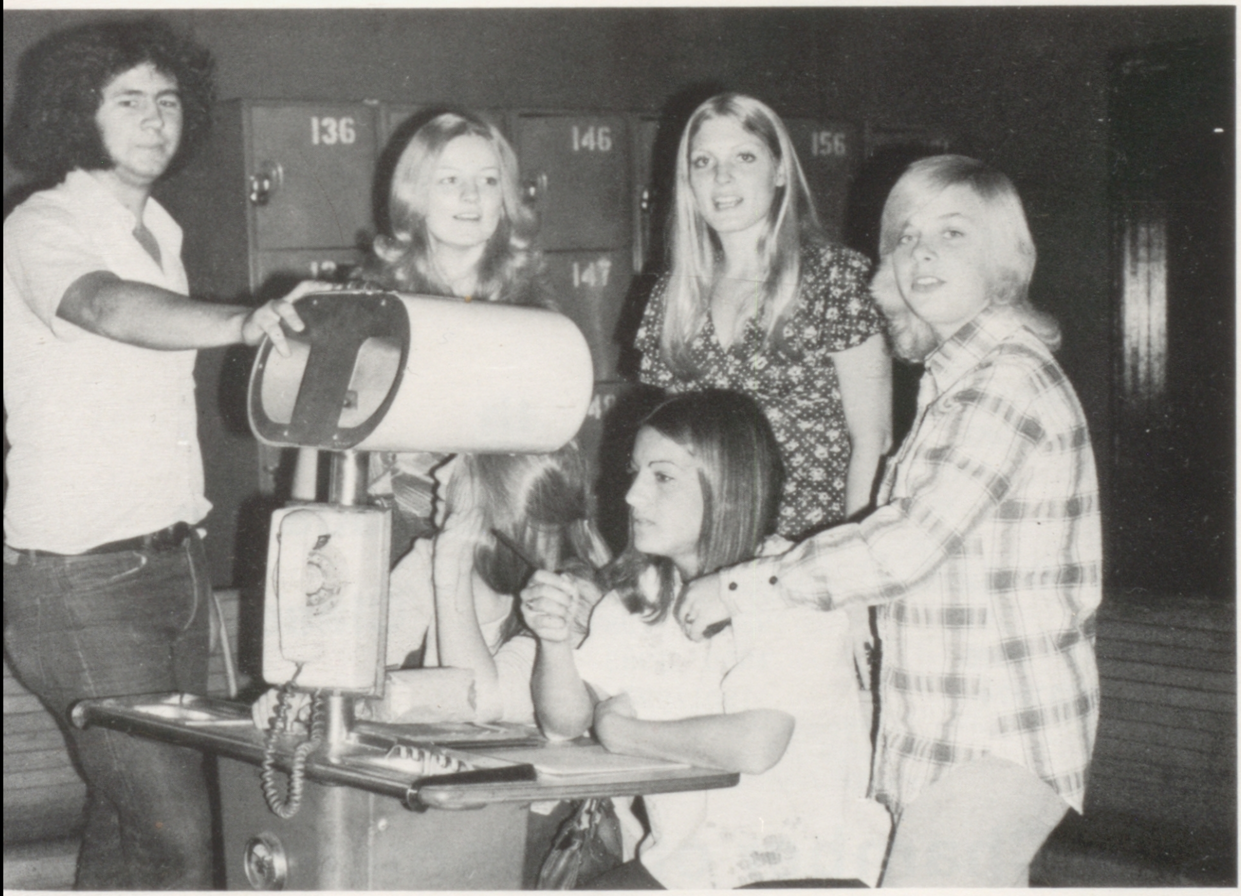
136
146
156
147

## FOWLER-ANDERSON
**FUNERAL DIRECTORS**

SMITH C. ANDERSON, JR.

2244 SANTA CLARA AVENUE
Phone LAkehurst 2-1441
ALAMEDA, CALIFORNIA

*Member* THE ORDER OF THE GOLDEN RULE

---

## The City of Alameda Congratulates The Class of 1974

1956 19651982 19832000
1957 1966 1981 1984 1999 th
1958 1967 1980 1985 1998
1959 1968 1979 1986 1997 Graduating
1960 1969 1978 1987 1996
1961 1970 1977 1988 1995 Class
1962 1971 1976 1989 1994
1963 1972 1975 1990 1993
1964 19731974 19911992

## Alameda Chamber of Commerce

**(415) 522-0414**
**2437 Santa Clara Ave., Alameda, Ca. 94501**

Wayne E. Peace
President

**ALAMEDA FEDERAL SAVINGS
AND LOAN ASSOCIATION**

2445 Santa Clara Avenue · Alameda, Calif. 94501 (415) 521-3800

---

## ALAMEDA DRUG CO.

*CONGRATULATIONS
TO THE CLASS OF JUNE, 1974*

Prescription Specialists

Fast Free Delivery

**1501 Park Street** **522-2552**

---

## ALAMEDA

MOBILE GLASS SHOP
AUTO & HOME
*"Windshield Specialist"*
**FOR DOMESTIC & FOREIGN AUTOS**

LOCKSMITH - KEY
& WELDING SERVICE

521-5503

NATIONAL GLASS
2301 ENCINAL AVENUE
AT OAK STREET
ALAMEDA, CALIF. 94501

---

## JOHNNY'S GYM

## JOHNNY'S HEALTH CLUB

*Wishes the Boys and Girls of the Class of '74 a Happy
and Healthy future*

2306 Encinal Ave
Alameda, Calif.
522-9837

Men only
Special Student Rates

---

# GALLAGHER
# AND
# LINDSEY

## Congratulations Class of "74"

Jack Gallagher
Don Lindsey
Real Estate Brokers

Office 521-8181
Res. 523-6628

2418 Central Ave.
Alameda, Calif. 94501

AMERICAN SOCIETY
ASTA
OF TRAVEL AGENTS

**CARROLL**

**TRAVEL SERVICE, INC.**

1412 Park Street

Alameda, California 94501

Tel.: 523-0768

*BEST WISHES TO THE*

*Class of '74*

**WAYNE McAFEE**

**FARMERS INSURANCE**

**(Across From Alameda Theater)**

**2308 Central Avenue**
**Alameda, California**

**ALAMEDA HOBBYCRAFT**

HOBBIES — CRAFTS — GAMES

Artist Materials

Picture Frames

LAkehurst 3-3980

**1356 Park Street** **Alameda**

CONGRATULATIONS FROM

**Encinal Markets** S.F.C.

Groceries — Sundries
Top Quality Meat & Produce
Bottle Goods

WE GIVE & REDEEM
ALAMEDA MERCHANT STAMPS

**3211 Encinal at High St.**
**522-7171**

*Congratulations*

*Class of '74*

**Smiley & Gallagher**

**Company**

Funeral Directors

1415 Oak Street
Alameda, California
522-1132

In Alameda Since 1943

## SCHWINN

PEUGEOT

- * Bob Jackson
- * J. Taylor
- * Mercian
- * Eisentraunt
- * Ron Cooper
- * Mondia

523-3264

## STONE'S CYCLERY

2320 Santa Clara Ave.
Alameda

---

## Ward's

**Auto Painting** **Welding**

**Body and Fender Work**
**Collision Work**
**Chris Ward**

1539 Oak Street 523-7685 Alameda, Calif.

---

## TUCKER'S ICE CREAM

TRY TUCKER'S
SUPER—CREAMED
ICE CREAM

**1518 Park St.**

---

for distinctive
Oriental Gifts - Art
Baskets - Brassware

## EXOTICA

2233 South Shore Center
Alameda, Calif. 94501
Phone 523-5353

---

*Congratulations to the Class of*

*June 1974*

## SHAW & LUNT

REAL ESTATE AND INSURANCE
"Property Management"

1438 Park Street LA 3-2020

---

## Lasar Placement Agency

Industrial - Office - Sales

Northern California's Largest Industrial Employment Service

1430 Franklin Street
Oakland, Calif. 94612
Phone 893-9612

---

## Agnew & Codiga Realtors

*Congratulations Class of '74*

Thelma C. (Mickey) Agnew

Denise Agnew Codiga

Real Estate Brokers

1428 Park St.
Alameda, Calif.

Office 523-4000

Dorothy's

CENTER OF THE MALL
SOUTH SHORE CENTER

## Best Wishes to the Centenial

## Graduating Class of '74

300 PARK STREET • ALAMEDA, CALIFORNIA
LAkehurst 3-6767

## *Mels* SOUTHSHORE BOWL

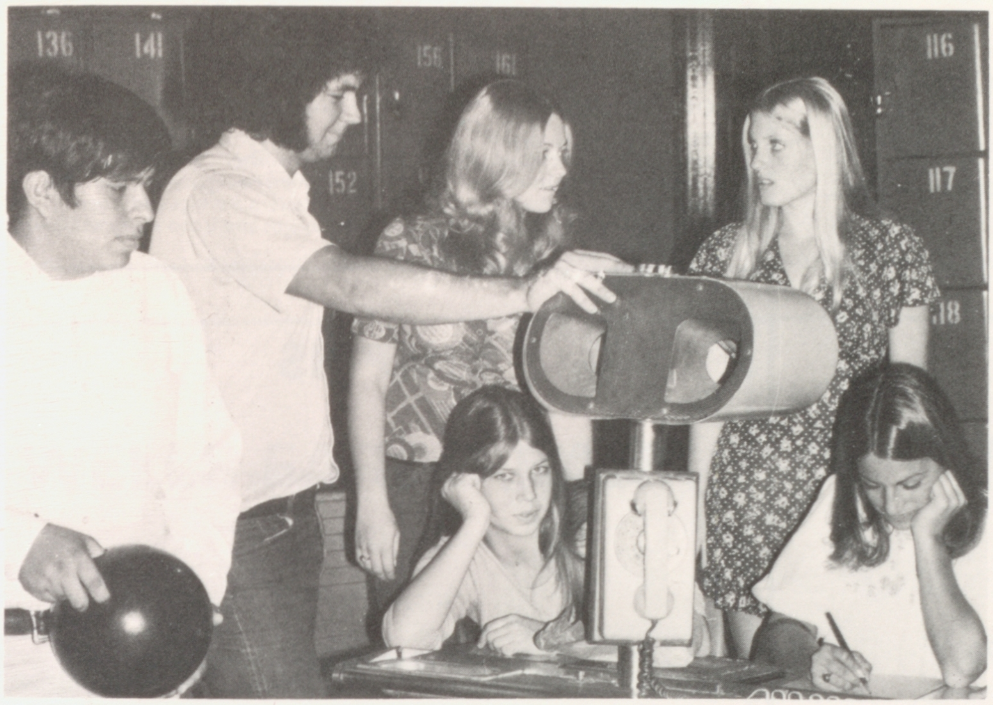

EXTENDS

WARMEST

CONGRATULATIONS

AND

BEST

WISHES

Your Fine Records Merit a Successful Future

"Your All-Night Party Host"

---

**Schroeder-Dent, Inc.**

PRINTING

OFFICE SUPPLIES

OFFICE FURNITURE

741 Buena Vista Ave. 522-2033
Alameda, Calif.

---

For Flowers of the Highest Quality

## JOHN S. TOWATA

Alameda's Finest Flower Shop

MODERN CREATIONS Styled by JOHN

Alameda High Alumnus

2305 SANTA CLARA AVENUE LA 2-1314

---

TELEPHONE 523-3481

## ALAMEDA RADIO AND TELEVISION

ZENITH - SYLVANIA - RCA

JERRY JACOBS

2524 SANTA CLARA AVENUE
ALAMEDA, CALIFORNIA 94501

---

Wayne E. Peace
President

**ALAMEDA FEDERAL SAVINGS**
**AND LOAN ASSOCIATION**

2445 Santa Clara Avenue Alameda, Calif. 94501 · (415) 521-3800

*CONGRATULATIONS*

**LEWIS MARKET**

BEN & RAY

1420 Encinal Ave.
Alameda, Ca. 94501

Free delivery & phone orders

Phone: 522-5131 & 523-7176
Meats: 522-5133

*Best wishes*

1416 Park Street 522-5626
2270 Otis Drive 522-4241

GW

**GREAT WESTERN SAVINGS**

WORLD'S LARGEST FAMILY OF INSURED ASSOCIATIONS

Great Western Savings and Loan Association - Great Western Savings and Loan Association of Central California - Great Western Savings and Loan Association of North Hollywood - Great Western Savings and Loan Association of Southern California - Great Western Savings and Loan Association of San Diego - Great Western Savings and Loan Association of Santa Barbara

**CHAPINS**

**Stationery — Gifts — Greeting Cards**

**Leather Goods**

**LAkehurst 3-8343**

**SOUTH SHORE CENTER ALAMEDA, CALIF.**

**TEMPO MUSIC SHOP**

RECORDS — STEREO

**Instruments - Rentals - Repairs**

**Music Lessons**

**South Shore Center LA 3-0733**

For Flowers of the Highest Quality

**JOHN S. TOWATA**

Alameda's Finest Flower Shop

MODERN CREATIONS Styled by JOHN

Alameda High Alumnus

2305 SANTA CLARA AVENUE LA 2-1314

**CAVANAUGH MOTORS**

Over 50 Years in Alameda

Lee Cavanaugh, Sr. Lee Cavanaugh, Jr.
David Cavanaugh

CHRYSLER — PLYMOUTH

**1700 Park Street LAkehurst 3-5246**

**ORANGE JULIUS**

"A Devilish Good Drink"

FEATURING THOSE EVER REFRESHING
**PINEAPPLE JULIUS* —DRINKS— **ORANGE JULIUS*
**JULIUS BURGERS* **FRENCH FRIES*
**CORN DOGS* **NEW YORK DOGS*
**CHICAGO DOGS* **CALIFORNIA DOGS*
**STEAKS & SHAKES*

SOUTH SHORE SHOPPING CENTER

OPEN 7 DAYS A WEEK

**Scott-Johnson Florist**

Flowers & Gifts for all occasions—F.T.D.

RAY JOHNSON, OWNER

1520 Webster St.
Alameda, CA 94501
522-3456

---

TELEPHONE 522-0110

**Boniere Bakery**

*Wedding and Party Cakes a Specialty*

RALPH A. GABELMAN

1417 PARK STREET
ALAMEDA, CALIFORNIA 94501

---

## WELLS FARGO BANK

4 OFFICES TO SERVE

ALAMEDA

---

**Schroeder-Dent, Inc.**

PRINTING

OFFICE SUPPLIES

OFFICE FURNITURE

741 Buena Vista Ave.
522-2033
Alameda, Calif.

---

Our Congratulations to the Graduates
Make Beauty Culture your career.

We are now a part of the
Alameda Unified School District
curriculum under the R.O.P. Program

## ALAMEDA BEAUTY COLLEGE

2318 Central Ave.
523-1050

---

GEMS

Jade, Coral,
Lapidary Supplies
Carvings, Custom
Work and Findings

## The Holy Terror

**WHOLESALE - RETAIL**

George H. Flavih
1413 Park Street
Alameda, Ca. 94501

(415) 865-1135
Mon. - Sat. 9-7
Sundays 11-5

---

## PAMPERED PUP

DELICIOUS HOT DOGS

1401 Park St.

Alameda

# Bordanaro & Zarcone PHOTOGRAPHERS

*644 EAST 14th STREET · SAN LEANDRO, CA. 94577*

WENDY GINGRICH

PHOTOGRAPHERS FOR ALAMEDA HIGH SCHOOL

WE OFFER A COMPLETE PHOTOGRAPHIC SERVICE

- * FINE PORTRAITURE
- * CHILDREN AND BABIES
- * ENGAGEMENT PORTRAITS
- * COMMERCIAL AND INDUSTRIAL
- * WEDDINGS- FORMAL & CANDIDS
- * PUBLICITY AND PROMOTION
- * SCHOOL—ANNUALS & ACTIVITIES
- * IDENTIFICATION AND PASSPORT
- * COPY AND RESTORATION
- * EXECUTIVE PORTRAITS

ALL IN NATURAL COLOR OR BLACK AND WHITE

*644 EAST 14th STREET · SAN LEANDRO, CA 94577*

562-8400

OUR 20th YEAR

## J.C. PENNEY COMPANY, INC.

2217 South Shore Center

"The Friendly Place"

BLUE CARPET FAMILY

**BILLIARDS**

WOMEN WELCOME • TOURNAMENTS

BILLIARD EQUIPMENT • LESSONS

1226 Park St. 523-9858

**ALBURTS** mens wear

*"AMERICAS GREATEST SUIT VALUES"*

1533 WEBSTER ST., ALAMEDA, CALIFORNIA 94501
2208 MacARTHUR BLVD., OAKLAND, CALIF. 94602

## LOARD'S ICE CREAM

2265 South Shore Center

Alameda 521-0873

The Best Ice Cream In Town

**FRANK McMANUS — HI AKAGI**

*Everything For The Sportsman*

*Ski Rental Service — Athletic Equipment*

*Bowling Balls — Drilled While You Wait*

# ALAMEDA SPORTING GOODS

**1511 Park Street** **LAkehurst 2-2345**

*CONGRATULATIONS CLASS OF '74*

**H. SALT, esq.**
AUTHENTIC ENGLISH
*Fish & Chips*

**2418 Encinal Avenue, Alameda** **Phone 521-3553**

Batter-fried MUSHROOMS 47¢

Kentucky Fried Chicken.

COL. SANDER'S RECIPE

North America's Hospitality Dish...

"it's finger lickin' good"

BUY THE BUCKET OR BARREL

BUCKET-O-CHICKEN
Enough chicken to satisfy 5 to 7 people.
Give Mom a break

BARREL-O-CHICKEN
"Just Chickun"
Perfect for picnics, parties, church groups and social functions.
Satisfies 10 normal appetites

"It's finger lickin' good"

DIAMONDS . RING DESIGNS . REMODELING

# SEELENBACHER JEWELER

MANUFACTURING JEWELER
WATCH, CLOCK AND JEWELRY REPAIR
ALL WORK DONE ON PREMISES

522-8300

1507 WEBSTER STREET
ALAMEDA, CA. 94501

*CONGRATULATIONS TO THE GRADUATES*

*FROM THE FRIENDLY BANKS OF ALAMEDA:*

# ALAMEDA FIRST NATIONAL BANK

# BANK OF AMERICA

# UNITED CALIFORNIA BANK

# WELLS FARGO BANK

*Alameda Clearing House Association*

---

Live Better Electrically

**BUREAU OF ELECTRICITY**

2440 SANTA CLARA AVENUE – ALAMEDA

Be Smart - - - Be Foxy

**INSIST UPON**

**Dust Free - - - Odor Free**

**FLAMELESS ELECTRICITY**

FOR: Cooking - Heating - Washing - Drying - Cooling
Use More Electricity in Alameda, It's Your Best Bargain.

---

*Diane's*
*Figure Salon*

* Student Rates

1528 Park Street
Alameda, Calif.
522-3800

- Slenderizing
- Sauna
- Individual Instruction
- Steam Cabinet
- Mechanical Massage
- Figure Re-Proportioning

Mr. Stanford-
3 years have
gone by so fast-
Only one more left-
I hope next year the
class is more enthused-
which they probably
will since their seniors-
Have a great summer-
& See you next year-
Love,
Maria
'75'

*take to the sun*
*and run*
*unbound to learn*
*to inspire*

Special thanks to Mr. Rick Gamble and Mr. Don Freeman for their time, patience and extra efforts in the publication of this year's ACORN.

The 74 Acorn Staff